Mauled U.N. Army Escapes Over Chonchon River, Forms New Line

Victoria Daily Times

VOL. 117 NO. 126 * WEDNESDAY, NOVEMBER 29, 1950—32 PAGES PRICE: DAILY, 5 CENTS SATURDAY 10 CENTS

Bevin Reassures U.S. On Korea

No U.K.-American Split On Policy, Foreign Secretary Makes Clear

BULLETIN

LONDON (BUP)—Foreign Secretary Ernest Bevin of Britain said today Chinese Communist intervention in Korea has plunged the world into such grave danger that the Big Three Western Powers have decided to consider asking Russia to meet with them to achieve peace.

LONDON (CP)—Foreign Secretary Ernest Bevin today assured the House of Commons that there was no split between Britain and the United States on policy in Korea.

Speaking as United Nations forces in Korea were falling back before a Chinese Communist offensive, he said that the U.S. government had reaffirmed that its aims in Korea were identical with the British.

Britain still hopes a settlement on "political lines" will end the threat of a third world war over Korea, he added.

Opening an important two-day debate on foreign affairs, he also emphasizes to the crowded chamber that the British government supported the strategy of Gen. MacArthur which is "no more and no less than the objective of the United Nations."

He said there had been "some misunderstanding" about MacArthur and the nature of instructions given to him.

Informed sources reported that Attlee and Bevin saw Holmes together and handed him a written questionnaire which called for specific answers on a number of questions relating to the Korean crisis.

The informants refused to disclose details of the British questionnaire.

Attlee and Bevin reportedly called for a quick reply—presumably so that they could be in a position to convey information to Parliament today.

British Say 'No Strings' To U.N. Force

TOKYO (Reuter)—A British official spokesman said today Commonwealth forces are operating in Korea "without any strings attached."

Correspondents had asked whether Commonwealth forces might be withdrawn in view of political complications resulting from the entry of the Chinese into the war.

Britain has recognized the Chinese Communist government.

The British 27th Brigade, shuttled from one danger point to another in the last critical 48 hours today was reported moving again to block the main north-south supply road to Sunchong.

A few hours earlier it had concentrated at Kunuri, 20 miles north of Sunchon. It has not been in contact with the Communists since the new battle began.

The British 29th Brigade is continuing its concentration south of Pyongyang.

Canada Scenes On TV In U.S.

OTTAWA (BUP)—Government tourist experts drafted plans today to film Canada's main attractions and peddle the films on United States television programs.

They hoped the TV shows would lure more Americans to Canada next year to spend their holidays and dollars.

The television scheme was a co-operative effort between provincial and federal travel agencies and promoters meeting here in a Dominion-provincial tourist conference. Delegates said it would be highlighted by pictures of fishing and hunting.

in the TIMES

	Page
Webster	2
Nancy Hodges	2
Bruce Hutchison	4
Editorial	4
Elevator Man	4
The Home Garden	5
Coleman	8
Sport	8, 9, 10
Theatres	12
Burgess Bedtime Story	13
Jacoby on Bridge	13
Crossword Puzzle	13
Art Stott	17
Step With Style	18
Penny Saver	18
Your Baby and Mine	20
Mary Haworth	20
Women's	18, 19, 20, 21
Comics	22
Financial	23
Classified	24
Radio, TV	25
Serial Story	29

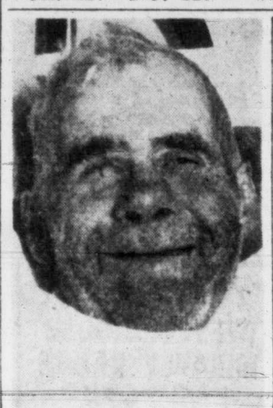

Frosty Ordeal

Mike Winters, 61, of Calgary, survived seven days in freezing temperatures without food or drink in the Rocky Mountain foothills west of Calgary. The bush worker was discovered 100 feet from the Banff Highway by a passing motorist.

Experts Will Testify In Bombing Trial

QUEBEC CITY (BUP) — Genereux-Ruest's murder trial headed today into an almost exact duplication of an earlier hearing in which J. Albert Guay was sentenced to death for plotting an airliner crash that killed 23 persons.

The Crown lined up a string of expert witnesses hoping to prove that clockwork mechanism which the 51-year-old crippled clockmaker admitted earlier that he made was included in a time-bomb which Guay sent aboard the plane which crashed at Sault au Cochon, Que., Sept. 9, 1949.

Crown prosecutor Noel Dorion had a dozen aviation experts and chemists on call today to testify that the Canadian Pacific Airlines DC-3 was in perfect condition before it crashed shortly after leaving Quebec airport and that an "outside agent" caused it to crash into a mountain killing all on board.

He said that Guay, whom he sent to a death cell for masterminding the plot to get rid of his wife, Rita, was the chief agent and charged that Ruest helped him by making part of the bomb and knew what he was doing.

Bank Hold-Up Nets $10,000

TORONTO (CP)—Three armed men held up a west-end branch of the Canadian Bank of Commerce today and escaped with $10,000 in cash.

They escaped in a maroon-colored automobile which later was found abandoned a short distance away. Police said a second car, following the one used for the hold-up, is believed to have picked up the men.

Bank officials described the hold-up as a "smash-and-grab job." There was no shooting.

Buchenwald Mistress' Grim Party Is Told

By RICHARD K. O'MALLEY

AUGSBERG, Germany (AP)—Guests at a birthday party for Ilse Koch declared a lamp made of human skin and a human shinbone was the most successful gift of all, a witness at her trial testified today.

The red-haired widow of the former Buchenwald concentration camp commander is on trial before a German court, accused of instigating the murder of 45 inmates, the attempted murder of 135 others, and brutality.

She served four years of a commuted life sentence on a U.S. war crimes conviction. The Germans are trying her for crimes allegedly committed against German and Austrian nationals.

Joseph Ackermann, inmate-secretary to the camp's chief surgeon, Dr. Waldemar Hoven, told a three-judge German court of the birthday party and said he had been charged with seeing that the lamp was sent to the Koch household.

It was a complete shinbone and foot, he said, with a shade made of tattooed human skin.

A camp doctor who attended the party told him "it was the best present of all" and a great success, Ackermann said.

Later, Ackermann went on, Nazi authorities in Berlin heard of the story and ordered an investigation. He said prison physicians hurriedly recalled the lamp from the Koch household, removed the base, and declared it was only part of a medical exhibit used in studies of tattooed skin.

Ackermann said that Dr. Hoven, later executed for war crimes, also experimented with the heads of executed inmates after a German explorer had explained a head-shrinking process he had learned.

Hollywood Scratches

First Race—Reprieve, Circulation.

Second Race—Sea Don, My Chief, Walking Hills, Sing a Song.

Third Race — Papagos, Sparkling Wine, Kid Rollins, First to Fly.

Fourth Race—Mytal, Powder Dry, Lighted Way.

Fifth Race—Mucho Hosso, Randwick.

Weather cloudy; track fast.

A-Bomb Kept In Reserve

By JOSEPH L. MYLER

WASHINGTON (UP)—Despite some congressional insistence, the U.S. high command is not considering atomic warfare against the Chinese Reds in Korea, high sources said today.

These sources predicted that Gen. MacArthur's United Nations troops will be able to stop the Chinese without recourse to A-bombs.

As long as there is hope of keeping the Korean conflict from exploding into a general conflagration, Pentagon sources indicated, the United States will keep its most devastating weapon in reserve.

In any case, the A-bomb would not be used in the present circumstances unless the United Nations gave the go-ahead. The U.S. might decline to do so even then, officials said.

President Truman is the only person anywhere who can say: "Drop the bomb."

The issue nevertheless is a lively one in Congress. Demands that the Chinese Communists be hit with A-bombs now come monthly from Republicans.

Senator Owen Brewster (R. Me.) asked: "Why in the name of heaven isn't Gen. MacArthur given authority to use the atomic bomb at his discretion?"

U.S. LIVING COSTS SOAR

WASHINGTON (AP)—The U.S. government's cost-of-living index today rose to an all-time high.

The new index, covering prices as of Oct. 15, was 174.8 per cent of the 1935-39 base—100—an increase of 0.6 per cent since Sept. 15.

It was 0.2 per cent higher than the previous peak of 174.5 in August and September, 1948.

War News To Speed Congress

WASHINGTON (UP) — Congress read gloomy news from Korea today and showed a sudden eagerness to tackle parts of President Truman's program for the lame duck session.

The report of large-scale Chinese intervention in Korea induced a noticeable change among the lawmakers, who only 24 hours earlier had seemed disinterested in most of the program.

As one Senate Republican leader put it: "This will put steam behind anything connected with the war—appropriations, rent control and taxes."

Doug. MacArthur said the boys would be home for Christmas—but he didn't say which Christmas.

• • •

Looks like Victoria's "typical winter weather" has come home; all is forgiven.

• • •

Bein' a hick, affairs of state only confuse me. But my guess is that the next four days may decided the fate o' the world.

Canadians Voyage Toward War Zone

Troops of the Princess Patricia Canadian Light Infantry discuss their future in Korea after leaving Seattle for the battle zone. Left to right, front row: Sgt. Alexander Shearer, Watrous, Sask.; Sgt. William Sim, Calgary; Pte. Melvin Tupper, Quebec City; (middle) Pte. Victor Gallamore, Galt, Ont. Top, holding comic book, L.-Cpl. Bud Wright, Outlook, Sask., and Pte. John Sturgess, Glace Bay, N.S.

U.N. Showdown Nears On Korea

By TOM OCHILTREE

LAKE SUCCESS (AP) — The United States wants the United Nations' Security Council to put on record the "conscience of the people of the world," in a showdown today on American charges of Chinese Communist aggression in Korea.

Making such a record is about all a majority of the council can hope to accomplish in view of the expressed attitudes of Russia and Chinese Communist representatives. The Chinese Communists Tuesday made it plain they have no intention of withdrawing from Korea.

The chief U.S. delegate, Warren R. Austin, in his speech before the council Tuesday, foresaw a probable Russian veto of a six-power resolution demanding the Red soldiers of Mao Tze-tung get out of Korea.

Despite the prospect of such a negative result, Austin emphasized the need for speedy council action at a time when U.N. forces are being pushed back by heavy Chinese attacks on the blazing Korean war front.

A Soviet veto would clear the way for consideration by the General Assembly of the grave Korean problem. The veto does not apply in the 60-member assembly, which recently armed itself with broad powers to discover and combat aggression when the Security Council is paralyzed.

Austin first suggested the council meet through the night in an effort to reach a vote. He did not press the point, and the council adjourned until 3 p.m. E.S.T. (noon P.S.T.) today.

R.C.A.F. Loses In Fort Nelson Fire

FORT NELSON, B.C. (BUP)—Officials are checking the cause of a $10,000 fire which swept through the R.C.A.F. officers' mess at this northern B.C. town Tuesday.

The mess was unoccupied at the time of the blaze. The flames were put out in 90 minues by a fire crew of airmen.

The fire, of undetermined origin, broke out when maintenance men were renovating the officers' mess.

'Bedroom Bandit' Goes To Prison

VANCOUVER (BUP) — Vancouver's "bedroom bandit," Joseph Gordon, 29-year-old city tailor who plied a different trade at night, began a six-year penitentiary term today.

Gordon pleaded guilty here Tuesday to five charges of housebreaking, an attempted hold-up, possession of weapons, retaining stolen goods and possession of arms.

Bowie Scratches

First Race—Mattie Girl, Narragansett, Wonder Witch, Little Rocket.

Second Race — Brown Adobe, Doug Turnesa, Seal Request.

Third Race—Hy Fly, Sugar Drop, The Orphan, Sky Roamer.

Fourth Race—Rough Me, Hal Jay, Gold Mode.

Fifth Race—Lillian Clarke, Texas Brags, Achmere, Rise to Follow.

Seventh Race — Dorothy's Miss, Nina Rose, Sylvan Rock, Orb, Mystic, Peraldahyde, Penoco, Hearty Laugh.

Eighth Race—Ace Scholar, Jayencee, Idle Dell.

Weather cloudy, track good.

Allies Alerted For New Midnight Attack

U.S. 8th ARMY HEADQUARTERS, Korea, Thursday (Reuter)—United Nations troops, struggling to consolidate a new line in the Chongchon River area, were put on the alert at midnight against an expected Communist bid to sweep forward and storm the river line before dawn.

The Red forces were believed to be poised for an all-out frontal assault southward.

By TOM LAMBERT

WITH U.S. 8th ARMY, Korea (AP)—The United States 8th Army's withdrawal across the Chongchon River in northwest Korea was all but completed late today.

Nearly all the American troops who pushed off Friday on the now-reversed "end the war" offensive are safely across the icy river after having been hit by more than 200,000 Chinese Communists.

I left Kunu, on the south side of the Chongchon, at 4 p.m. today (11 a.m., P.S.T.). American and South Korean units on the outskirts of the beleaguered town were being seriously threatened by Chinese attacks from the northeast and east.

It was doubtful how long they could hold a chief ferrying place for allied troops being brought back across the river.

It was hoped that all American troops would be across the river by nightfall.

There was strong pressure Tuesday night and this morning on units of the American 25th Division across the Chongchon River from Kunu. All the attacking enemy appeared to be Chinese.

They still kept coming in great masses armed only with mortars, automatic weapons and rifles—and without tanks, air or artillery support.

The American withdrawal was orderly. I saw no sign of panic. Certainly this was not a rout.

Front-line American commanders expect further Chinese attacks tonight.

Communist Chinese hordes swept through the wide Tokchon gap in northwest Korea today and thrust out three columns cocking a trap on four allied divisions.

The threatened United Nations forces were north of the icy Chongchon River or withdrawing across it.

Three of the divisions are American—the 24th, 25th and 2nd Infantry. The other is the South Korean 1st.

They were reported fighting a desperate retreat action along a shrunken 30-mile front north of the river, from Pakchon to the Won area.

Masses of Chinese Reds—200,000 or more troops — fighting alongside the north Korean remnants repeatedly attacked the four divisions from the north.

The U.N. troops pulled back another 10 miles Tuesday. They gave up Yongsan and Yongbyon, key points north of the river, and the town of Won on the south bank.

Weather Forecast

Intermittent rain tonight, cloudy with showers and sunny intervals in afternoon Thursday. Milder. Winds increasing to southwest 20 tonight shifting to southerly 15 in morning. Low tonight 40; high Thursday 52.

Cabinet Debates New Korea Plans

OTTAWA (BUP) — The federal cabinet today pushed aside routine business on the domestic political scene to study what role Canada should play in the new war in Asia.

The cabinet, originally scheduled to discuss arrangements for next week's Dominion-Provincial fiscal conference, was expected to consider what additional help Canada could offer to United Nations forces battling close to the Manchurian border.

External Affairs Minister Pearson highlighted the foreign affairs discussion with a report from the U.N. on Chinese Communist attacks on yielding defence lines in Korea. His staff said he would leave for New York later today to join in U.N. debates sparked by the arrival at Lake Success of the Peiping Communist delegation.

Reports on the new Chinese Communist activities in Korea were received in volume Tuesday by the external affairs department. They came from Canada's permanent U.N. delegation, from the United States government and from Commonwealth countries.

Government sources said the administration was deeply concerned over the new Korean developments, but they had no information of when the government would put its policy on record. The best guess was that it would be made by Pearson in an address to the U.N.

Limit Set For U.N. Retreat

WASHINGTON (UP) — Gen. MacArthur has advised defence officials he plans to stabilize the Korean battleline after retreating no more than 15 or 25 miles, it was learned today.

Tiny U.S. Town Worried By H-Bomb Plant News

ELLENTON, S.C. (UP) — Mayor H. W. Fisher stood near the big stove in the centre of Mike Cassel's general store with a worried frown on his face.

He had just been told of the Atomic Energy Commission's announcement that this quiet little farming town of 736 persons and three other nearby hamlets would be wiped out by the hydrogen bomb even before it is developed.

The communities are in the 250,000-acre tract in the rich Savannah River valley where construction of the first H-bomb plant is scheduled to begin next year.

"None of us are going to like it much if we have to move out," Fisher declared. "But I guess we haven't got much choice. This thing came so suddenly I don't think half the people even know about it yet."

Others who drifted into the store to shop or gossip echoed the mayor's sentiments. The word spread quickly and soon the town was buzzing with excitement. The scene probably was duplicated in Jackson, Snelling and Dunbarton, the other villages whose death warrants will be sealed by government condemnation proceedings.

Cassel closed up his store, the hub of social life in Ellenton, at the end of the day and walked across the railroad tracks to the house where he has lived for 58 years. His wife already was up on the news. Their 21-year-old daughter, Kitty, had heard the announcement on the radio in Raleigh, N.C., and telephoned home, weeping.

"Makes you kind of jittery," the store owner mused, tapping a stubby finger on his knee as he talked. "It's kind of hard to think. . . . We've got to decide where to go. I guess maybe the Shenandoah Valley. . . ."

He broke off and stared at the floor.

The Home Paper

Victoria Daily Times

Weather
Showers

VOL. 117 NO. 126 — VICTORIA, B.C., WEDNESDAY, NOVEMBER 29, 1950—32 PAGES — PRICE: DAILY, 5 CENTS SATURDAY, 10 CENTS

Chinese Here Divided On Issues, All Want Peace

Taking active interest in Korean war are Victoria's Chinese. Scores gather around bulletin board to read latest war news in own language. Divided over issues, all are in favor of peace. (See story, page 3.)

MacArthur Will Stabilize Defence In Central Korea

Successes Stiffen Reds In U.N. Votes

Task To Localize Korea Fighting

LAKE SUCCESS (BUP)—Communist China's delegation to the United Nations refused today to take their seats in the Security Council when it met to resume discussion on the problems of Formosa and Korea.

LAKE SUCCESS (AP)—United Nations circles privately expressed forebodings today on the chances of localizing the bitter Korean fighting in view of the Chinese Communists' unyielding attitude.

This feeling prevailed in those non-Communist delegations that had urged bringing the Chinese Reds to Lake Success in the hope some conciliatory agreement could be worked out.

Peiping's spokesman, Wu Hsiu-chuan, blasted many of those hopes in the Security Council Tuesday when he made it plain the Chinese Communists had no intention of withdrawing from Korea.

Britain, which like India recognized the Peiping regime, has no intention at this stage to contact the Chinese Reds here. A British source said his delegation did not wish to speak or vote in the Security Council this afternoon unless circumstances should develop to a point where such actions would be necessary.

WORLD CONSCIENCE

Although it appears unlikely a showdown case can be reached this afternoon, the United States wants the Security Council as soon as possible to make a finding on American charges of Chinese Communist aggression in Korea and thus put on record the "conscience of the people of the world."

Making such a record is about all a majority of the council can hope to accomplish in view of the expressed attitudes of Russia and Chinese Communist representatives.

The chief U.S. delegate, Warren R. Austin, in his speech before the council Tuesday, foresaw a probable Russian veto of a six-power resolution demanding the Red soldiers of Mao Tze-tung get out of Korea.

Despite the prospect of such a negative result, Austin emphasized the need for speedy council action at a time when U.N. forces are being pushed back by heavy Chinese attacks on the blazing Korean war front.

A Soviet veto would clear the way for consideration by the General Assembly of the grave Korean problem. The veto does not apply in the 60-member assembly, which recently armed itself with broad powers to discover and combat aggression when the Security Council is paralyzed.

Austin first suggested the council meet through the night in an effort to reach a vote. He did not press the point, and the council adjourned until 3 p.m. E.S.T. (noon P.S.T.) today.

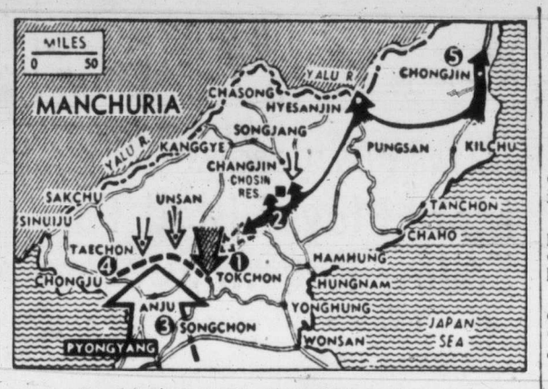

Reds Drive By Big U.N. Army

Reds counterattacked savagely (shaded arrow), ripped through gap eight miles wide in Allied line near Tokchon. U.S. Marines were ordered to strike west (broken arrow) against flank of attacking Reds from west bank of Chosin Reservoir (2). Marines, trying to establish east-west line across Korea, attempt to stop enemy from linking with guerrillas near Sokchon (3), thus establishing north-south line. In northwest, unopposed Yanks halted to protect flanks after advancing past Chongju (4). On east coast, G.I.'s met little opposition as they drove north of Chongjin to point 50 miles from border.—(NEA Map)

Expects To Hold New Barrier Across Peninsula

Combined UP, AP Dispatches

WASHINGTON—Gen. MacArthur has advised defence officials he plans to stabilize the Korean battleline after retreating no more than 15 or 25 miles, it was learned late today.

Gen. Omar N. Bradley chairman, and the other three chiefs presumably laid the plan before President Truman at an extraordinary White House meeting of the National Security Council later.

Defence Secretary George C. Marshall and other top defence officials described the mass invasion of Korea by Chinese Communists as a "very critical situation," but they did not consider it "desperate."

Defence officials expected MacArthur's troops to hold soon even though greatly outnumbered by Chinese Communists. These officials believed the greater Communist manpower would be offset by the overwhelming air and naval superiority of MacArthur's forces and the superior firepower per man of his ground troops.

Defence officials here expected MacArthur to be able to hold a line across the narrow part of the Korean peninsula north of Pyongyang on the west and Wonsan on the east.

Decries Pessimism

A United States army spokesman described the situation in Korea as "serious but not catastrophic and, striking a note of confidence, said the United States has faced worse "and has come out of it."

He made the statement in cautioning reporters against "over pessimism."

His assessment came atop earlier assurances that high defence officials believe Gen. Douglas MacArthur has enough machines and firepower to prevent a military disaster.

These officials said the United Nations must decide, however, whether MacArthur will be given sufficient men and the broadened authority he needs to destroy the Chinese Reds in Korea.

Explaining why the Chinese have advanced despite U.S. tanks, artillery and planes, the spokesman said the answer is the way totalitarian governments use their troops "with utter disregard of human life." He said the Chinese Communist losses undoubtedly have been heavy and added:

"That doesn't perturb them a bit."

If an army is willing to take sufficient losses, he added, it can always achieve logical successes.

Ready For New Attacks

U.S. 8th ARMY HEADQUARTERS, Korea, Thursday (Reuter)—United Nations troops, struggling to consolidate a new line in the Chongchon River area, were put on the alert at midnight against an expected Communist bid to sweep forward and storm the river line before dawn.

The Red forces were believed to be poised for an all-out frontal assault southward.

The U.S. 8th Army's withdrawal across the Chongchon River in northwest Korea was all but completed late today.

Nearly all the American troops who pushed off Friday on the now-reversed "end the war" offensive are safely across the icy river after having been hit by more than 200,000 Chinese Communists.

It was doubtful how long U.S. and South Koreans could hold a chief ferrying place for allied troops being brought back across the river, however.

It was doubtful how long they could hold a chief ferrying place for allied troops being brought back across the river.

It was hoped that all American troops would be across the river by nightfall.

There was strong pressure Tuesday night and this morning on units of the American 25th Division across the Chongchon River from Kunu. All the attacking enemy appeared to be Chinese.

They still kept coming in great masses armed only with mortars, automatic weapons and rifles—and without tanks, air or artillery support.

The American withdrawal was orderly. I saw no sign of panic. Certainly this was not a rout.

Front-line American commanders expect further Chinese attacks tonight.

Communist Chinese hordes swept through the wide Tokchon gap in northwest Korea today and thrust out three columns cocking a trap on four allied divisions.

The threatened United Nations forces were north of the icy Chongchon River or withdrawing across it.

Three of the divisions are American—the 24th, 25th and 2nd Infantry. The other is the South Korean 1st.

They were reported fighting a desperate retreat action along a shrunken 30-mile front north of the river, from Pakchon to the Won area.

Masses of Chinese Reds—200,000 or more troops — fighting alongside the north Korean remnants repeatedly attacked the four divisions from the north.

The U.N. troops pulled back another 10 miles Tuesday. They gave up Yongsan and Yongbyon, key points north of the river, and the town of Won on the south bank.

Bevin Seeks Political Solution Of Korean War

DREAM SENDS EDMONTON MEN ON AIRPLANE SEARCH

EDMONTON (CP)—A dream today sent a party of five Edmonton men into the northern Alberta bush in search of a war surplus Cessna airplane and five Vancouver and Edmonton hunters, missing since last Oct. 14.

The search was organized Tuesday after Ken Pryor, Peace River taxi operator and friend of one of the missing men, reported he was told in a dream where the plane came down. It had left Peace River on a 250-mile flight to Edmonton when it disappeared.

The search party, led by Art Dory of Edmonton, left by car to search an area about 130 miles north of here.

Urges Chinese To Co-operate

LONDON (Reuter)—Foreign Secretary Ernest Bevin today warned that there might be "a Russian-Chinese conspiracy on a world-wide scale," but added that despite developments of the last few days he thought a "political" solution could be found in Korea that would prevent the spread of hostilities.

However, he said, such a solution could only be found "if the Chinese are of a mind to co-operate."

(A BUP dispatch quoted Bevin as saying the Chinese Communist intervention in Korea has plunged the world into such grave danger that the Big Three Western Powers have decided to consider asking Russia to meet with them to achieve peace.)

Bevin, opening a foreign policy debate in the House of Commons, emphasized to the crowded chamber that the British government supported the objectives of Gen. MacArthur which are "no more and no less than the objectives of the United Nations."

STABILIZATION

Bevin said that for some weeks he had been working along the lines that the first essential in Korea was to stabilize the military situation and then to explore a political settlement. The military situation of the last few days had not altered his opinion that this was the right way.

Earlier in the day Prime Minister Attlee and his cabinet had met in emergency session for an hour and 45 minutes this morning to discuss the China-Korean crisis.

Bevin told the Commons it had been necessary to leave control of operations in Korea very much in MacArthur's hands, providing that where his plans involved questions of general policy there was proper consultation on such matters, Bevin said.

"This, in fact, is what has happened."

He assured the House there was no split between Britain and France on Korean policy.

Within the last 24 hours the United States government had reaffirmed that its purposes in Korea remained the same as British aims.

These were to resist aggression, to localize hostilities, and to settle the Korean question on a basis satisfactory to the United Nations.

ENVOY TO U.S.

Speaking after Bevin, Anthony Eden, Britain's wartime foreign secretary, proposed that Britain be represented in Washington at the highest level "at this critical moment."

Eden demanded a "quick, clear" decision to fortify and hold the narrow waist of the North Korean peninsula. The United Nations must make a strategic objective and enforce it, he said.

Eden said a constructive reply should be made to Russia's invitation to four-power talks—but the western powers must propose the agenda.

French Premier Demands New Confidence Vote

PARIS (AP)—Premier Rene Pleven today asked for a vote of confidence in his badly-shaken French cabinet, declaring that present circumstances "are too grave" for him to continue unless he has the support of parliament.

"The government must know if it can count on its majority," the premier told the National Assembly. If the cabinet does not get 311 votes it will resign.

The National Assembly vote, decided on at a cabinet meeting today, will take place Friday. Pleven submitted the cabinet's resignation Tuesday night after the National Assembly voted disapproval of Moch, but President Vincent Auriol refused to accept the walkout because of the tense international situation.

By seeking a confidence vote, Pleven will try to utilize the desire of most deputies to avoid new general elections, which a government defeat might bring on. Most deputies would rather delay the poll until the end of the assembly's regular term next fall.

The trouble centres over a scandal the French call the "affair of the generals." It involves the theft or sale of a secret military report on the Indo-China war, black market money deals, the honor of a former army chief of staff and a mysterious agent named Roger Peyre who is reported to have fled to Brazil last year while Moch, as interior minister, headed the police.

Experts Will Testify In Bombing Trial

QUEBEC CITY (BUP)—Genereux Ruest's murder trial headed today into an almost exact duplication of an earlier hearing in which J. Albert Guay was sentenced to death for plotting an airliner crash that killed 23 persons.

The Crown lined up a string of expert witnesses hoping to prove that clockwork mechanism which the 51-year-old crippled clockmaker admitted earlier that he made was included in a time-bomb which Guay sent aboard the plane which crashed at Sault au Cochon, Que., Sept. 9, 1949.

Crown prosecutor Noel Dorion had a dozen aviation experts and chemists on call today to testify that the Canadian Pacific Airlines DC-3 was in perfect condition before it crashed shortly after leaving Quebec airport and that an "outside agent" caused it to crash into a mountain killing all on board.

He said that Guay, whom he sent to a death cell for masterminding the plot to get rid of his wife, Rita, was the chief agent and charged that Ruest helped him by making part of the bomb and knew what he was doing.

Woman's Death Called Suicide

TORONTO (CP)—Inspector of detectives Alex McCathie said today that investigation of the fatal shooting of Mrs. Joan Beck, 25, indicates the woman committed suicide.

Leonard Elinor, with whom police said the attractive blonde woman had been living after separation from her husband, told detectives he found the woman dead about noon Tuesday. She was clad in a pink nightgown and had been shot through the chest.

CABINET AT OTTAWA DEBATES ON KOREA

Officials Put Aside Routine Business To Study Country's Role In New War

OTTAWA (BUP)—The federal cabinet today pushed aside routine business on the domestic political scene to study what role Canada should play in the new war in Asia.

The cabinet, originally scheduled to discuss arrangements for next week's Dominion-Provincial fiscal conference, was expected to consider what additional help Canada could offer to United Nations forces battling close to the Manchurian border.

External Affairs Minister Pearson highlighted the foreign affairs discussion with a report from the U.N. on Chinese Communist attacks on yielding defence lines in Korea. His staff said he would leave for New York later today to join in U.N. debates sparked by the arrival at Lake Success of the Peiping Communist delegation.

Reports on the new Chinese Communist activities in Korea were received in volume Tuesday by the external affairs department. They came from Canada's permanent U.N. delegation, from the United States government and from Commonwealth countries.

Government sources said the administration was deeply concerned over the new Korean developments, but they had no information of when the government would put its policy on record. The best guess was that it would be made by Pearson in an address to the U.N.

A-Bomb Kept In Reserve, Say Officials

By JOSEPH L. MYLER

WASHINGTON (UP)—Despite some congressional insistence, the U.S. high command is not considering atomic warfare against the Chinese Reds in Korea, high sources said today.

These sources predicted that Gen. MacArthur's United Nations troops will be able to stop the Chinese without recourse to A-bombs.

As long as there is hope of keeping the Korean conflict from exploding into a general conflagration, Pentagon sources indicated, the United States will keep its most devastating weapon in reserve.

In any case, the A-bomb would not be used in the present circumstances unless the United Nations gave the go-ahead. The U.S. might decline to do so even then, officials said.

President Truman is the only person anywhere who can say: "Drop the bomb."

The issue nevertheless is a lively one in Congress. Demands that the Chinese Communists be hit with A-bombs now come monthly from Republicans.

Senator Owen Brewster (R. Me.) asked: "Why in the name of heaven isn't Gen. MacArthur given authority to use the atomic bomb at his discretion?"

Mild Buying Wave

Stock markets opened today much as they had left off the previous afternoon — moving steadily downwards. Then came a mild buying wave as news tended to minimize the extent of United Nations losses in Korea.

At the close, today at New York, Toronto and Montreal many shares were showing signs of rallying.

Acheson On Air At 6 Tonight

Dean Acheson, United States Secretary of State, will broadcast tonight at 6 over CBR, Vancouver.

From 7:20 to 8 tonight a special United Nations broadcast will be carried over CBR.

Leduc Inquest Probes Blast

LEDUC, Alta. (CP)—Mayor Fred Johns of Leduc said today he was informed on Remembrance Day that natural gas in Leduc would be turned on "within a few hours."

Earlier, witnesses had told of gas or "something" coming from uncapped pipes with a hissing sound that could be heard "40 feet away." They were testifying at the second day of the inquest into the death of 10 persons who perished in the explosion and fire Nov. 11 that demolished the Leduc Hotel.

The mayor said he was informed by Bernie Turtle, an employee of Leduc Utilities Ltd. the morning of Nov. 11 that gas would be turned on within a few hours.

When W. J. Gray, chief engineer for Leduc Utilities Ltd., took the stand he was advised by provincial coroner Max Cantor that he was not compelled to give evidence.

The 64-year-old engineer who was retired by a Calgary firm at 62 stated he wished to give evidence.

Fisherman Missing In West Coast Waters

PORT ALBERNI (CP)—Police today started a search off the west coast of Vancouver Island for fisherman Fred (Casey) Stone of Port Alberni.

Stone was reported missing Tuesday when his trolling boat was found tied up and unlocked near here.

Stone left Port Alberni in July for west coast fishing grounds. He was last seen Nov. 20 at Zeballos wharf.

U.N. SANCTIONS AGAINST RED CHINA MAY BE ASKED

By JOHN M. HIGHTOWER

WASHINGTON (AP)—The Chinese Communist offensive in Korea has confronted the United States with the gravest decisions since the start of the Second World War, administration officials said today.

The government's present intention, they said, is to deal with the situation in the United Nations and through intensive consultation with Britain, France and other U.N.-member allies in the struggle against spreading Communist power in Asia.

These consultations are already under way. Some authorities said they may involve proposals for the use of political and economic sanctions against Communist China by the U.N.

Sanctions could mean cutting off all trade with China by non-Communist countries, and curtailing or withdrawing diplomatic recognition accorded the Peiping regime by some countries.

Doug. MacArthur said the boys would be home for Christmas—but he didn't say which Christmas.

* * *

Looks like Victoria's "typical winter weather" has come home; all is forgiven.

* * *

Bein' a hick, affairs of state only confuse me. But my guess is that the next four days may decide the fate o' the world.

in the TIMES

	Page
Webster	2
Nancy Hodges	2
Bruce Hutchison	4
Editorial	4
Elevator Man	4
The Home Garden	5
Coleman	8
Sport	8, 9, 10
Theatres	12
Burgess Bedtime Story	13
Jacoby on Bridge	13
Crossword Puzzle	13
Art Stott	17
Step With Style	18
Penny Saver	18
Your Baby and Mine	20
Mary Haworth	20
Women's	18, 19, 20, 21
Comics	22
Financial	23
Classified	24
Radio, TV	25
Serial Story	29

ONE WOMAN'S DAY

By NANCY HODGES

TELEVISION AND TWADDLE

WITH TELEVISION still in its infancy on this continent and still struggling to stand on its own feet against the advances of the seasoned and serious competition of the radio and the movies, it is not surprising to learn that the U.S. television industry is spending millions of dollars to popularize its product.

But it is startling to anyone in this country, where we are not accustomed to such sales pressure tactics as they adopt across the border, to read of the lengths to which the "video" industry has gone in its advertising, which for pure blurb and "boloney" could hardly be surpassed.

'B.O.' TECHNIQUE

SOME OF THE SCREEDS set out in huge newspaper displays under the intensive campaign remind one of the awful "B.O." techniques of "your-best-friends-wouldn't-tell-you" type. For instance, the American Television Dealers and Manufacturers urged the purchase of television sets "to save children from the humiliation of begging those precious hours of television from a neighbor."

A full-page advertisement pictured a boy and girl whose home had no television. The girl was crying, the accompanying text explaining why: "There are some things a son or daughter won't tell." It continues with details of "deep loneliness" because "the kids were mean and won't play with me!"

PSEUDO-PSYCHOLOGICAL

SUCH PSEUDO-PSYCHOLOGICAL twaddle was repeated in other large advertisements, which made asinine allegations as to the creation of a video-less inferiority complex, such as: "Your daughter wouldn't tell you the humiliation she felt . . ." "Your son feels left out because he doesn't see television shows . . ." Similar appeals were made to the "keeping-up-with-the-Joneses" cult.

The radio phase of the campaign, which began before the newspaper series, featured, in frequent "spot" announcements, the heart-broken sobs of a little girl, whose grief was caused because there was no television in her home, it was explained.

CHILD GUIDANCE

BUT JUST WHEN the average American was probably sickened by such synthetic sentiment and nauseated by reiterated assertions that video was indispensable to family morale and social acceptance, along came a "noted behaviorist and authority on child guidance" to confuse them a little more.

That particular expert was quoted, in a corner of a full-page advertisement, as saying: "It is practically impossible for boys and girls to hold their own with schoolmates and friends unless television is available to them." That comes strange from a child guidance expert and, to my unashamedly allergic mind, it sounds as if he were more concerned with guiding parents up the garden path.

MENTAL VITAMINS

THE TELEVISION advertisers evidently recognized that many Americans share the same sales resistance urge as I to such pseudo-psychological "bunk." So it set up its sets as indispensable to health, with such preposterous claims as "Sunshine for his morale . . . vitamins for his mind. Television is all that and more for a growing child."

So it is not to be wondered at that this apotheosis of advertising asininity was more than sane citizens could stomach—even those inured to the ulcer-inducing doses poured out of radio "commercials"—and public reaction was swift and scathing. Tide, a magazine devoted to the advertising business, summed up public opinion in denouncing the television campaign as "the worst case of poor taste in advertising that has been seen for years."

'CRUEL PRESSURE'

JUST TO RUB it in, the Family Service Association of America publicly condemned it as unmitigated nonsense and added: "The creation of a climate of opinion in communities of this nature is a cruel pressure to apply against millions of parents who at this point are unable to purchase television sets even if they desire to do so."

All of which suggests that the American Television Dealers' and Manufacturers' group must, at this moment, be feeling even smaller than one of their own sets!

WE GUARD YOUR HEALTH . . .

When you are ill, the pharmaceuticals prescribed for you are as important as proper nursing and medical care. Let us compound your prescriptions.

McGill & Orme

Prescription Chemists

1012 BROAD STREET PHONE G 1196

The Unseen Audience BY R. T. WEBSTER

THEATRE GUILD GROWS

More Plays Listed To Follow Recent Success

A growing membership and satisfactory financial standing were reported at a general meeting of the Victoria Theatre Guild Tuesday in Langham Court Theatre.

Percy Richards presided.

R. V. James, chairman of the finance committee, read a report and balance sheet which showed the new organization to have made considerable progress financially. Referring to the recent production of "I Remember Mama," it was revealed that this show made a profit of over $350.

For the membership committee, Alec McGown informed the meeting that the original objective of 400 members had been surpassed. However, memberships will continue to be accepted for the present, as more are being received daily.

The production committee's report was given by the chairman, Audrey Johnson. The forthcoming show, "The Shop at Sly Corner," which is being directed by Alec McGowan and Barbara Smythe, will open for a weeks' run at the Langham Court Theatre on Dec. 11. The January offering is also in rehearsal. This will be "The Silver Whistle," directed by Vivienne Chadwick with Thomas W. Mayne assisting.

THREE SHORT PLAYS

The theatre workshop, which is the training and proving ground for actors and directors, has been organized by Mr. Mayne and three short plays are now in rehearsal for production early in the New Year. Mr. Mayne announced that a second organizational meeting of the workshop would be held on Dec. 5, at the theatre. All interested in this work are invited to attend.

The workshop was represented in the brief program that followed the business meeting, Joyce Reid and Gerry Conder presenting an excerpt from a three-act play. Using a specially built, high-fidelity reproducer, H. E. Stubbings arranged a recorded presentation of Kurt Weill's folk opera, "Down in the Valley." At the conclusion of the evening, coffee was served by Dorothy House and Kathryne Roberts of the house and social committee.

Bruce Hutchison To Address Club On 'Inflation'

Bruce Hutchison, Victoria Daily Times columnist, will address the Rotary Club Thursday at the Empress Hotel on "The Anatomy of Inflation."

A well-known contributor to Canadian and United States magazines and author of several books, Mr. Hutchison's latest work is "The Fraser," a history of the Fraser River.

Mr. Hutchison was educated in Victoria and in connection with his newspaper work has attended some of the most important conferences held in this country and the United States.

Besides being an authority on political matters, he is a keen student of social and economic trends in Canada and elsewhere.

FOUND DROWNED

An inquest into the death by drowning at the Gorge of Allan Bell, 5½ years old, 929 Agnes Street, Esquimalt, Monday evening, will not be necessary, Dr. E. C. Hart, coroner, said yesterday, after an inquiry into the case.

Russian Armies In East Major Threat

Atomic Ultimatum From U.S. Could Endanger West Europe

By DANIEL DE LUCE

BERLIN (AP)—Six Russian armies are in winter quarters in East Germany today but Allied intelligence rates them strong enough to seize most of Western Europe in a single blitz action.

This potential sweep from the Elbe River to the Pyrenees is regarded here as Russia's ace card in the mounting world crisis.

It is an action which many European observers dread may be touched off if the United States resorts to atomic warfare against Red China.

And these observers say the western invasion is virtually certain to come if the U.S. threatens the Soviet itself with an atomic ultimatum to halt the spreading Asiatic war.

Military sources agree that western Europe is practically as defenceless now as at the outbreak of Korean hostilities last June.

There has been a small build-up of Allied occupation forces in West Germany. But the four U.S. divisions that were to have tripled the combat strength of the American army on the Rhine in a few months are still committed in Korea or pinned down as a strategic reserve at home.

10 ARMED DIVISIONS

The six Soviet armies in East Germany are authoritatively estimated to total 33 divisions, of which at least 10 are heavily armored. Their tanks, the Joseph Stalin Mark Three, are superior to any in the west.

The total manpower of these armies is put at 320,000, exceeding the manpower of the Allied armies in West Germany by about 100,000.

However, the Allied forces have a much higher proportion of service troops, making their over-all combat effectiveness correspondingly lower.

The Allies, moreover, are still spread out in occupation posts and subposts, thereby exposed to piecemeal annihilation in case of sudden attack.

Judge Reserves Ruling In $4,000 Damage Claim

Mr. Justice A. D. Macfarlane has reserved judgment in the civil action of Douglas Howe Dakin, manager of Gorge Boathouse, who is seeking more than $4,000 in damages against Bert Hadley and Abraham Charles Fancher, California contractors.

The action arose out of a collision on Douglas Street, April 30, 1949, when the defendants' truck, driven by John Jossul, went out of control and crashed into Dakin's truck. The California contractors at the time were engaged to remove B.C. Electric Railway tracks here.

At the trial it was established that the cause of the accident was the sudden parting of a ball-and-socket portion of the steering gear. Dakin claims that negligence on the part of the defendants was cause of the accident. Dakin was seriously injured.

DUNCAN—Roy Charley was sentenced to serve six months in prison for assaulting an R.C.M.P. officer, and was also fined $50 for theft of a hammer, or in default a concurrent term of two month. Joseph Caley was sentenced to serve six months on a charge of vagrancy.

FOG DISRUPTS AIR SERVICE TO MAINLAND

Fog disrupted Trans-Canada Airlines' schedules early today and Tuesday night.

First flight today from Patricia Bay to Vancouver Airport was cancelled, as was the initial flight in the opposite direction.

The morning flight to Seattle was delayed one hour.

Tuesday night the 8.45 Patricia Bay-Vancouver trip was washed out, and a plane from the east was diverted to Patricia Bay when Sea Island was fogbound.

OK RED SPOT SPECIAL

AUSTIN A-90 CONVERTIBLE

A beautiful light blue, model selling at nearly $1000 BELOW the new-car cost. Yours for only $1895

Wilson MOTORS LTD

CHEV. - OLDS. - CADILLAC

YATES at QUADRA

SEE THE NEW WESTINGHOUSE MIRACLE RANGE TODAY AT $379.00

MACDONALDS

Victoria's Largest Electrical Dealers 712 YATES ST.

HEARING-AIDS — BATTERIES ACCESSORIES and SERVICE

VICTORIA HEARING AID CO.

B.S.H. TYE 326 FIDELITY BLDG.

Gifts Are So Simple to Buy on Our Lay-Away Plan

EVENING BAGS

- Silver and Gold Lamé
- Metallic
- Beaded
- Black Velvet with silver or gold

Do See Our Selection Soon

JEWELLERS

LITTLE & TAYLOR

Registered Jewellers — American Gem Society

Member American Gem Society

1209 DOUGLAS ST. (Scollard Bldg.) PHONE G 5812

Ask for WHITE HORSE SCOTCH WHISKY

Distilled, Blended and Bottled in Scotland

This advertisement is not published or displayed by the Liquor Control Board or by the Government of British Columbia.

RECORD PLAYERS

THE BIGGEST VARIETY YOU'VE EVER SEEN!

★ Single Players
★ Automatics
★ 45's, 78's, 33 1-3's
★ Children's Models

Here at Kent's you'll find a record player in size and type for every home at a price to suit every budget.

LOOK AT THESE STYLES, LOOK AT THESE PRICES, then come in and choose for yourself or for that Christmas gift.

Single Record Players (Plug in to radio)	15.95	Single Player with amplifier	25.95
Children's Single Player (Plug in to radio)	15.95	RCA Victor Famous "45" Record Players, at 19.95 and	39.95
Children's Single Player (With amplifier)	17.95	Three-Speed Portable Record Player	52.95
These children's players come in attractive, decorative colors.		Single Portable	42.50
Snider 3-Speed, plug-in type	25.95	Single Spring-Wind type	31.95

Kent's

A Deposit Will Hold Until Christmas

742 FORT

Help Prevent Tooth Decay!

BEFORE IT STARTS . . . INSTEAD OF AFTER IT APPEARS

This famous formula, developed by the University of Illinois Foundation, caused enormous interest in dental circles because of its promising method of attacking tooth decay. In preliminary tests conducted at the University, case after case of reduction in the incidence of tooth decay was reported.

Now the manufacturers of Listerine Antiseptic make this same formula readily available to you and to your family. Use Listerine Ammoniated Tooth Paste regularly, as directed, morning and night and right after eating. Lambert Pharmacal Co. (Canada) Ltd., Toronto.

AMMONIATED LISTERINE TOOTH PASTE ...designed to help prevent decay 3 ways!

1. Chemical action reduces mouth acidity. Mouth acidity encourages decay.
2. Mechanical action cleans surfaces as teeth are brushed—helps break up and remove decay-breeding deposits.
3. Chemical action checks acid-forming bacteria—a major cause of decay.

AMMONIATED LISTERINE TOOTH PASTE

Made in Canada

LICENSED BY UNIVERSITY OF ILLINOIS FOUNDATION!

Can't think of anything but CROWN BRAND n' Pancakes

Jane Ashley's Crown Brand Recipes FREE

Write Jane Ashley, The Canada Starch Company Limited, P. O. Box 129, Montreal, P. Q.

Canadians Voyage Toward War Zone

Troops of the Princess Patricia Canadian Light Infantry discuss their future in Korea after leaving Seattle for the battle zone. Left to right, front row: Sgt. Alexander Shearer, Watrous, Sask.; Sgt. William Sim, Calgary; Pte. Melvin Tupper, Quebec City; (middle) Pte. Victor Gallamore, Galt, Ont. Top, holding comic book, L.-Cpl. Bud Wright, Outlook, Sask., and Pte. John Sturgess, Glace Bay, N.S.

Toronto Gunmen Get $10,000 Loot

Four Masked Men Hold Up Branch Of Bank Of Commerce, Make Getaway

TORONTO (CP)—Four men, masked and armed, looted $10,000 in cash from a west-end branch of the Canadian Bank of Commerce today after forcing 15 staff members and five customers to line up against a wall.

They fled from the bank, at the intersection of Roncesvalles and Wright Avenues, in a maroon-colored automobile which was reported stolen Tuesday. The car later was found abandoned a short distance from the bank. Police believe the men transferred to a dark blue or black car that followed the one used in the hold-up as it pulled away from the bank.

There was no shooting in or around the bank. Nor did the robbers try to get into the vault.

The four men walked into the bank just before 10.30 a.m. and drew their guns.

Alexander Marshall, a bank messenger, said he was sitting with his back to the door when he heard a shout. He turned and saw the robbers.

"They were waving guns and each had a handkerchief over the lower part of his face. Two of them kept the staff and customers covered while a third jumped over the counter and scooped all the bills from the teller's cage. One man held a gun pressed into my back."

Buchenwald's Grim Party Told At Trial

By RICHARD K. O'MALLEY

AUGSBERG, Germany (AP)—Guests at a birthday party for Ilse Koch declared a lamp made of human skin and a human shinbone was the most successful gift of all, a witness at her trial testified today.

The red-haired widow of the former Buchenwald concentration camp commander is on trial before a German court, accused of instigating the murder of 45 inmates, the attempted murder of 135 others, and brutality.

She served four years of a commuted life sentence on a U.S. war crimes conviction. The Germans are trying her for crimes allegedly committed against German and Austrian nationals.

Joseph Ackermann, inmate-secretary to the camp's chief surgeon, Dr. Waldemar Hoven, told a three-judge German court of the birthday party and said he had been charged with seeing that the lamp was sent to the Koch household.

It was a complete shinbone and foot, he said, with a shade made of tattooed human skin.

A camp doctor who attended the party told him "it was the best present of all" and a great success, Ackermann said.

U.S. LIVING COSTS SOAR

WASHINGTON (AP)—The U.S. government's cost-of-living index today rose to an all-time high.

The new index, covering prices as of Oct. 15, was 174.8 per cent of the 1935-39 base—100—an increase of 0.6 per cent since Sept. 15.

It was 0.2 per cent higher than the previous peak of 174.5 in August and September, 1948.

Cleveland Recovering Worst Storm In Generations

Transportation is getting back to normal in Cleveland after week-end storm. National Guard tank goes into action to get stalled bus in service.—(NEA Photo)

WEATHER

Weather forecast: Intermittent rain tonight, cloudy with showers and sunny intervals in afternoon Thursday. Milder. Winds increasing to southwest 20 tonight, shifting to southerly 15 in morning. Low tonight, 40; high Thursday, 52.

	Min.	Max.	Precip.
St. John's	33	37	
Halifax	32	55	2.09
Montreal	34	36	.33
Toronto	23	32	
Ottawa	30	34	.21
North Bay	25	33	.41
Port Arthur	16	22	
Kenora	9	16	Trace
Winnipeg	1	24	.01
Brandon	—2	24	
The Pas	5	20	.22
Regina	2	26	
Saskatoon	—4	20	
Prince Albert	0	21	.14
North Battleford	—1	6	
Swift Current	13	24	
Medicine Hat	14	31	
Lethbridge	27	44	Trace
Calgary	15	35	
Edmonton	—4	11	
Whitehorse	—19	—4	
Kamloops	29	43	.01
Penticton	25	45	
Vancouver	30	50	.24
VICTORIA	26	50	.12
New Westminster	34	47	.25
Kimberley	21	41	
Crescent Valley	26	43	.07
Prince Rupert	32	45	.38
Prince George	7	14	.02
Seattle	38	51	.01
Spokane	31	45	
Portland	39	54	
Chicago	25	32	
San Francisco	47	64	
Los Angeles	51	70	

CHINESE DIES

City police Tuesday afternoon found You Sang, about 60, dead in bed in his room in the Westholme Hotel.

LOCAL CONTROL PLAN

21 Ontario Towns To Vote On Sunday Sports

TORONTO (CP) — Sunday sport fever is gripping staid old Ontario.

At municipal elections, starting next Monday and continuing intermittently until Jan. 1, 21 cities and smaller communities will vote on whether to permit commercial sport on Sundays from 1.30 to 6 p.m., local time.

In the last year Sunday sport has been legalized in Toronto, the provincial capital and Ontario's largest city, Windsor and nine smaller communities — six of them popular summer resort spots.

Ten of the forthcoming votes are in northern Ontario, five in the eastern section of the province, three in southwestern Ontario and two in the central area. All are being held under provincial legislation passed this year to give effect to the votes a year ago in Windsor and Toronto, which pioneered in the Sunday sport movement.

The question that will go before voters reads:

"Are you in favor of public games and sport on the Lord's Day, to be regulated by municipal by-law under authority of the Lord's Day Act (Ontario) 1950?"

Here are the municipalities to vote: Brockville, Guelph, Kitchener, Lindsay, Port Hope, Prescott, Sault Ste. Marie, Sudbury, Waterloo, Whitby, Hamilton, Kapuskasing, Port Colborne, South Porcupine, Hearst, North Bay, Cochrane, Ansonville, Timmins, Oakville and Thessalon.

WINDSOR MARGIN

Windsor voted 13,939 to 10,981 for Sunday sport last Dec. 7. Toronto came up with an 88,108 to 81,793 affirmative vote Jan. 1. The Ontario Legislature followed that up by passing a bill empowering municipalities to decide what sports are to be permitted and where they may be played.

However, two options are withheld from municipalities. They may not permit horse racing. And they may not lengthen the 1.30 to 6 p.m. time limit, although they have authority to shorten it.

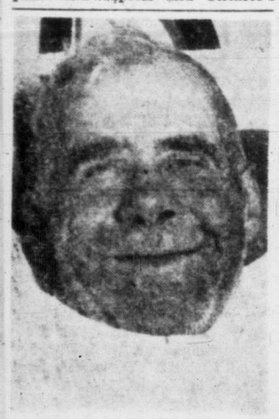

Frosty Ordeal

Mike Winters, 61, of Calgary, survived seven days in freezing temperatures without food or drink in the Rocky Mountain foothills west of Calgary. The bush worker was discovered 100 feet from the Banff Highway by a passing motorist.

Tiny U.S. Town Worried By H-Bomb Plant News

ELLENTON, S.C. (UP) — Mayor H. W. Fisher stood near the big stove in the centre of Mike Cassel's general store with a worried frown on his face.

He had just been told of the Atomic Energy Commission's announcement that this quiet little farming town of 736 persons and three other nearby hamlets would be wiped out by the hydrogen bomb even before it is developed.

The communities are in the 250,000-acre tract in the rich Savannah River valley where construction of the first H-bomb plant is scheduled to begin next year.

"None of us are going to like it much if we have to move out," Fisher declared. "But I guess we haven't got much choice. This thing came so suddenly I don't think half the people even know about it yet."

Others who drifted into the store to shop or gossip echoed the mayor's sentiments. The word spread quickly, and soon the town was buzzing with excitement. The scene probably was duplicated in Jackson, Snelling and Dunbarton, the other villages whose death warrants will be sealed by government condemnation proceedings.

Victoria Chinese Confused, Unhappy Over Aggression News From Korea

By HUMPHRY DAVY

What does the average Chinese in Victoria think about Communist China's aggression in Korea?

A Times reporter who sought an answer to the question today, found that the 2,000 Chinese here are divided and confused over the issue.

The immediate reaction of many Chinese to Red troops participating in the Korean war was that the United States had committed a major political blunder in not recognizing China's Communist government. They felt that the war would now alienate more than ever Asia from the Western Nations.

George Joe, a retail merchant, explained it this way. "The Chinese people don't like either Gen. Chiang Kai-shek's nationalistic government or the Communists," he said. 'But if they had to choose between the two governments they would rather be under Communist China.

RESENT INTERFERENCE

"The Chinese people don't want Russians or any western nation in their country," he added. "They want to be left alone to trade and live as they like."

He said there were no Communists among the Chinese community, but everyone was taking an active interest in the political developments in China. "Many of the people favored the British point of view," he said. "They felt that if the U.S. had recognized the Communists it would have been possible to win the government over to our side."

But different was the view taken by Kien Yeh Wu, editor-in-chief of the New Republic. He felt that China would never be safe from aggression until the Communist government was destroyed.

"Russia controls China today," he said. "The western nations will never be able to trade with China until they have defeated Communist China."

Mr. Wu said Russia was interested in getting raw materials and cheap Chinese labor from China.

As the reporter left, a large group of Chinese gathered around a bulletin board to read the Chinese daily newspaper. The headlines, translated into English, read: "War in Korea Getting Worse."

The Chinese looked glum.

'No Strings' On British In Korea

TOKYO (Reuter)—A British official spokesman said today Commonwealth forces are operating in Korea "without any strings attached."

Correspondents had asked whether Commonwealth forces might be withdrawn in view of political complications resulting from the entry of the Chinese into the war.

Britain has recognized the Chinese Communist government.

The British 27th Brigade, shuttled from one danger point to another in the last critical 48 hours, today was reported moving again to block the main north-south supply road to Sunchong.

A few hours earlier it had concentrated at Kunuri, 20 miles north of Sunchon. It has not been in contact with the Communists since the new battle began.

See Page 5 for SPECIAL VALUES at Standard Furniture

DRIVE IN SAFETY
Know the condition of brakes and front end alignment by scientific test on Wilson's Safety Lane
75c
Wilson MOTORS LTD.
YATES at QUADRA

FAST DAILY FLIGHTS
HALF THE COST and DOUBLE THE FUN
fly the family TCA
Here's how you save with TCA FAMILY FARES
When the family fly on any Monday, Tuesday or Wednesday, Father pays full fare (one-way basis). Mother and all the children under 22 go for only half fare. (Year round on *any* day, children 2 to 12 fly for half fare, and babes in arms travel free.)
Make your next trip a *family treat* you'll all enjoy and save as you go on TCA's half fare family plan.
Family Fares apply on all TCA North American services except Canada-Tampa, Florida.
See your Travel Agent or nearest TCA office. They will help you plan for family travel, give you full information on rates, routes, hotels, etc.
TCA office in Victoria, B.C.—Phone Beacon 5141
TRANS-CANADA Air Lines
International • Trans-Atlantic • Transcontinental

Formals
For the Enchanted Evening

If you want a charge account just say "CHARGE IT, PLEASE."
Angel White OR Devil Red
Two certain colors to start him looking for mistletoe! You're his worldly angel in white . . . his innocent devil in red. Our collection you'll admire. Do come and choose yours.
$29.50 to $74.50
PLUME SHOP LTD.
1740 DOUGLAS ST. Across from "The Bay"
PHONE E 5621

Help your pay envelope meet the High cost of Living
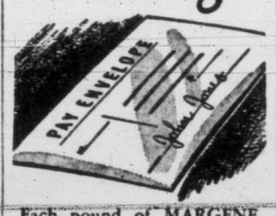

Each pound of MARGENE saves you more than the price of an extra loaf of bread, yet no spread can be more nourishing.
MARGENE is delicious on hot toast, bread, or vegetables. It is nutritious—enriched with 16,000 units of Vitamin A and 4,000 units of Vitamin D. Your family will like MARGENE's sweet, *fresh* flavour.
serve

and save
"The Secret of Flavour is Freshness!"
A PRODUCT OF CANADA PACKERS

Dresses You'll love
FOR A GALA SEASON

Here are wonderful dresses for a gay holiday season . . . silks, crepes and wools, bright with high fashion details, flatteringly designed for those important dates. All the new colors and shades, and sizes up to and including 26½. Choose now, while this wonderful selection is complete at Mallek's.
from $15.95
Three Ways to Pay
1 Our 30-day charge account, and purchases made now call for no cash until January.
2 Our Lay-Away Plan that lets a small deposit hold your choice until you wish it.
3 Budget terms, that carry no interest, or carrying charges.
Mallek's
1212 DOUGLAS

Victoria Daily Times

The Home Paper

Published every afternoon except Sunday by The Times Publishers' Limited, 630 Fort Street, Victoria, B.C. The Times is a member of The Canadian Press, which is exclusively entitled to the use for publication of all news dispatches credited to it or the Associated Press, and also the local news published herein. All rights to republication of special dispatches are reserved.

STUART KEATE, Publisher

HARRY P. HODGES, Editor-in-Chief — R. G. THOMSON, General Manager

What Is The Answer?

THERE OBVIOUSLY ARE ELEMENTS of no mean proportions in Western Germany which are opposed to the rearmament of their nationals to serve with the Atlantic Pact nations in defence against the potential aggression by Soviet Russia. Results of the recent regional elections within the American zone of occupation emphasize this fact. It is unfortunate—unfortunate for the German democrats, unfortunate for the free world, and unfortunate for the democratic way of life in the Western Hemisphere.

What do the results of these elections in Western Germany mean? Are they to be construed as the product of another and more sinister Communistic movement which has got in its underground work? Or are they a reflection of the mood of that liberal element which, believe it or not, still exists in the Fourth Reich? At this distance from the scene, of course, it is extremely difficult to put anything but a speculative assessment on these political events. We may be going far out on a limb, by another token, in suggesting that in Western Germany there are Communistic cells operating at full strength, and that fellow travelers—all smiles and for democracy on the streets of Westphalian and Bavarian cities and towns—have become slaves of the Marxian philosophy.

At the same time, by this strange decision, two sections of Germany, while hating Prussianism, have exposed themselves to the type of potential aggression against which the man whom they worshipped and saluted in the Nazi fashion only a year or so ago warned them. Hitler not only warned them; he sent his legions against Russia and Russian Communism in the June of 1941 despite the fact that Joachim von Ribbentrop—with the Fuehrer's authority behind him—signed a treaty of "friendship" a month before the invasion of Poland by the Wehrmacht.

What is the western world to think and do about these developments? How are peace-loving peoples to adjust their mode of life in the light of what is happening in Korea, what is happening in other areas of the Pacific region, and what may happen at any moment in continental Europe? These are puzzling questions. What is the answer?

An Eye On The Long-Term Plan

IN THE LIGHT OF CURRENT DEVELopments in Korea, the long term program to help South and Southeast Asia and, by improving living standards, to check the inroads of Communism may seem remote. It is heartening, nevertheless, to note that the Commonwealth's six-year $5,200,000,000 plan to that end has not been abandoned. None of the countries concerned is definitely committed to the proposal. Recognition has been given to the fact, however, that such action is needed, if time and events permit, in order to counteract the receptivity of the so-called backward peoples to the promises that are made in Moscow.

Articles by Mr. Norman Smith, which have appeared in the right-hand column of this page for the past few weeks, have emphasized the position of the people of India in relation to Communism. As Mr. Smith pointed out, the largely illiterate masses there know little about Russian ideology. They do know, on the other hand, the struggle they must continue to maintain bare subsistence. In that condition they may be expected to turn the ear of credulity to Communist oratory.

Whether or not the proposed Commonwealth plan could frustrate the Soviet approach will never be known unless or until it is tried. As malaria was brought under control by draining the swamps, the scheme does offer the possibilities of checking the Red epidemic by helping to dry up the marshes of human, economic misery. The proposal is constructive if it is financially possible in the not too-distant future.

It's Every Driver's Business

IN LESS THAN THREE WEEKS Victoria has recorded three traffic fatalities. That should shock drivers in this community into a realization of their responsibilities on the road. The deaths draw tragic attention to other reports of accidents which, under slightly altered circumstances, could have had as serious results.

The plain facts are that too many of our citizens climb behind the wheels of high-powered cars and fail to realize that when they do so they assume charge of machines which can be lethal weapons. It is time every driver understood that an automobile is something more than a convenient form of transportation. It can, and does, kill and destroy on a serious scale.

No one who uses the streets is immune to the dangers of accidents. It is disturbing to read, in succeeding issues of our newspapers, accounts of police officers involved in two mishaps—one by way of an appeal from a previous verdict, the other, the most recent of our fatalities. Police officers are expected to set an example for others in safety measures on the highway.

We do not presume to pass judgment on the latter case, nor do we wish to comment further on the decision handed down in the former. Our desire is to point out that what too many people consider to be ordinary driving practice is not good enough. That places a very specific obligation on all motorists.

Some months ago it was hoped that the inauguration of a citizens' safety campaign would press the point home to all motorists. The proposed campaign, if not dead, appears to be forgotten. It is time some efforts were made to provide a substitute—one that will impress everyone. And it must not be forgotten that bad driving weather lies ahead.

Some Bits And Pieces

An old-timer is the one who can remember when every man had a shaving mug.

A sanity test is something they never think about giving a fellow until he gets in trouble.

Battle For Freedom Of Press Continues Under Dictatorship

By BOYD LEWIS From New York

NOT all the fighters for freedom wear uniforms and carry guns. Some wear horn-rimmed spectacles and well-tailored suits and their work is no less effective because they fight totalitarianism with the printed word.

One such fighter for freedom is Dr. Alberto Gainza Paz, the handsome, scholarly editor and publisher of La Prensa of Buenos Aires. La Prensa has long been known as one of the world's great newspapers. Its true greatness is attested today by the fact of its continued existence in the capital of Dictator Juan D. Peron.

PETTY TORMENTS

With immense patience, La Prensa scorns the petty torments of Peron and his followers and continues to report the news and comment upon it. That news is true news and those comments spring from profound convictions and never from fear.

Newspaper after newspaper has been crushed in Argentina for daring to print objective news or editorials opposing Peron's Nazi-like program. Often it has seemed that Peron's fist would descend upon La Prensa, but always some power has stayed the fist.

While La Prensa has been permitted to live, its existence has been a series of provocations and tortures. Mobs of Peron's descamisados (shirtless ones) have been turned loose against the newspaper's building. Its newsprint supplies have been confiscated, its books seized.

Of all these difficulties, the hardest to take was the confiscation of newsprint. La Prensa's paper stocks were thrown into a pool from which Peron's bureaucrats doled it out to all the newspapers, thus giving the slavish propagandists for Peron the advantage of La Prensa's business acumen and foresight in stocking paper.

Like most bureaucracies, Peron's is inefficient as a newsprint buyer. The other day paper began to run very short in Argentina and for several days La Prensa did not know from one day to the next whether it would have enough newsprint. One day's paper was printed on heavy stock borrowed from the Sunday rotogravure section. Finally the government cut everybody's supply 20 per cent and hoped a shipload of paper would arrive in time to lift the squeeze.

WRITERS' AWARD

While visiting the United States recently, Dr. Gaiza announced that his newspaper will make an award each May to a writer, citizen of any of the American countries, who has made an outstanding contribution to inter-American friendship. The award will consist of transportation to and from Buenos Aires, a silver plaque and 25,000 pesos ($1,786).

No doubt La Prensa's award will encourage writers to demonstrate the immense value of friendship and mutual support among the peoples of the American nations at a time when the liberties they strive to achieve and cherish are menaced in Asia and Europe.

Loose Ends

By BRUCE HUTCHISON

VICTORIANS love their city but few of them understand it. I suppose that in a dumb, unconscious fashion all of us feel that there is here, on this Island, a certain subtle quality not to be found elsewhere but we can give it no name and must satisfy ourselves with the crude slogans of tourist advertising — true enough factually but missing the whole point. Only one voice, up to now, has articulated the inwardness of this place. Emily Carr could write about Victoria, could paint the countryside around it, in terms that the whole world could instantly grasp. And, of course, in our Victorian fashion, we paid no attention to her until the pen dropped and the paint tubes were twisted and dried.

Hutchison

STILL, articulated or not, a strange and secret life goes on here, the stuff of which literature is made in older countries, the kind of stuff which Dickens or Balzac could have turned into great novels. I am glad, as an ancient Victorian, to report that a fellow townsman of mine has caught the flavor of this local life and somehow preserved it in a lovely little book. It is called "Elizabeth" and it is, as I take it, the story of Dick Diespecker's mother, a gallant lady who lived, suffered, triumphed in her quiet fashion and died in Victoria.

THIS is all very strange and haunting. Strange, I mean, to find that a Victoria boy, Dick Diespecker, a boy I knew well in his youth, a playfellow in the regions of Beacon Hill when Victoria was young and unspoiled, then a hard-boiled newspaper reporter and a crack radio man—strange to find that such an unlikely fellow is a poet of strong talent and a novelist of sure grasp. I shall never listen to Dick's voice on the radio again without a sudden start, knowing at last how much is concealed behind it.

There is concealed here, as in all men, an imaginary world more real than the world visible. Dick is one of the few Canadians, one of a handful of Victorians, who can bring his own world to life for others to see. It is a wide world, encompassing England, Canada, the basin of the south Pacific and Africa, but its centre is Victoria.

IT was to Victoria of the early nineteen hundreds that Elizabeth brought her brood, Dick being the youngest, and it was here that the family's lonely Odyssey finally came to rest. What strikes a Victorian—apart from the superb, warm writing, which must have been heated by the suns of Africa before Dick came to these cloudy shores—is the sudden realization that here in this town, all unnoted, innumerable dramas of human life are in progress at this moment, with no voice to proclaim them.

For, after all, there was nothing unique in the life of Elizabeth and her children in some forgotten shack on the Dallas Road. A thousand Victoria mothers, at this very hour, must be fighting the same battle with poverty, illness and heartbreak. A thousand boys like Dick must be emerging annually from such homes to build their country, to fight for it when necessary and to love it. And therein, and not within our politics, our laws or our visible institutions, lies the strength and the hope of Canada.

THIS basic process of the nation's life is the thing which only an artist can sense and put down on paper. Dick is such an artist and he puts it down in a fierce, gusty sort of prose and, intermittently, in a verse which melts the heart.

However, I am not attempting here a review of the excellent book which Messrs. J. M. Dent and Sons have had the wisdom to publish and which another Victoria boy, Ron Jackson, now of Vancouver, has so exquisitely illustrated with wood-cuts. The literary critics can be counted upon to judge the merits of this work. I only wish to warn the public of Victoria that the town has found someone who may not have seen through it entirely, as Emily Carr did, but certainly has seen a part of it and seen that part with exceeding clarity.

HOW curious, I cannot help repeating, to find that a tough radio man, his voice at noon familiar to every British Columbian on the Vancouver Province broadcast, is in reality a poet, suffering all the tortures and ecstasies of that breed. But more curious still to find that here in Victoria, behind all the jim-crack tourist publicity, behind the pretensions of society, behind the daily charade of politics and the marts of business, there is the raw material of life which an artist can shape to his purpose.

This, I suppose, can be said of any place where human beings congregate. Two men can hardly meet in a desert without making an unrecorded epic or at least a farce. But in Victoria, for some odd reason, we make more than our share of epics and farces which nobody thinks of recording.

OUR life, perhaps, is richer than most because so many people have come here from queer, distant places, as Dick's family came from the African veldt. We see here, or rather we fail to see, a powerful chemistry at work, a ferment of which the scum only, the outer look of the place, and certain superficial oddities of behaviour, are observed by the stranger.

Many Victorians, indeed, live all their lives here without suspecting what is afoot. Nor can any name be given to it. All we can say at this point, except when someone like Dick jogs our imagination, is that life here is a curious business, shot through, I suspect, with a certain melancholy, grimness and awareness of mortality hardly to be found in any other Canadian town.

Something Heavier Needed

As Our Readers See It

PANDORA TRAFFIC

In my opinion it's about time a Stop and Go sign was installed at Cook and Pandora. It's almost impossible for a pedestrian to cross at this intersection, especially at night.

Last Friday night I tried for several minutes to cross from the north side of Cook and couldn't make it due to the steady stream of cars coming down Pandora hill. They ignore the pedestrian lanes completely.

Later I saw a lady stranded in the centre of this lane for several seconds while the cars whizzed by her on both sides; none of them slowed down to let her cross safely. She had to wait for a lull in the traffic to get to the sidewalk.

I'm quite sure there are many more people who think as I do about this particularly dangerous corner.

MRS. BETH McCORQUODALE.

1126 North Park St.

'STIR-UP SUNDAY

It would be as well if your "Disgruntled" correspondent who writes from the Empress Hotel knew a little more of what she speaks. "Stir-up Sunday" is no new catchword to "extract hard-won dollars" (I quote), but an old English saying of great antiquity, referring to the Collect asking God to stir up our hearts and wills.

If we all followed the ancient law of giving a tenth of our income, the Church would not have to ask for funds, directly or indirectly.

In speaking of the clergy "living so well and comfortably," I wonder if the writer knows that the minimum stipend (which is hard enough to raise) is $1,800 per annum with every kind of drain upon it, including charity, etc.; and for pension the truly munificent amount of some $800; this, after a lifetime of service, is all that the Church of England in Canada can offer; hardly, one would think, an inducement to enter the Church unless truly a man has a call to serve God. Can we wonder that it is more and more difficult to find able men to fill our pulpits?

M. HINCKS.

Cadboro Bay.

ANSWERS CRITIC

In regard to a letter which appeared in Saturday's Times concerning what the writer thereof calls a "slogan"—"Stir Up Sunday."

For her information, "Stir Up Sunday" is not by any means a slogan. It is the name commonly given to a special prayer for a special Sunday of the year, which begins "Stir up, we beseech Thee, O Lord, the wills of Thy faithful people," and has nothing whatsoever to do with making collections for the church, either from door to door, or otherwise, but with a spiritual activity and stir, which certainly are most necessary for most of us.

As far as the collections for the Community Chest one evening not long ago are concerned, I would suggest that she look up the word blackmail and find its meaning.

On this occasion, nobody need give unless he or she was willing! It is a well-known and truthful saying that the Lord loves a cheerful giver, and to do the Victoria people credit, most of them did give cheerfully, thereby following the teaching of Christ, I am sure.

E. M. CROSSLEY.

2 Alma Place.

GORGE CANAL

It was with some surprise I read in Saturday night's Times about the Gorge canal project costing up to one million dollars. Now let's use our common sense and look over some of the things that could well do with money like that spent on them no matter where it comes from.

One of them is Point Ellice bridge. Now if that structure is quite safe, why have the engineers put a load and speed limit on? If they insist that it is safe will they remove those limits and be responsible for it? I don't think so.

The next thing is the breakwater. I'm well aware that it would cost more than the sum mentioned above, but every little helps and a million dollars would be a good start in making the present one longer or another one from the opposite shore, as our harbor needs far greater protection.

Also our sidewalks which are in dire need of repairs. The city could not afford a new city hall but is going to be asked to sponsor a canal which will be no asset to Victoria.

F. G. SAVAGE.

1152 Yates St.

AVERT VS. DIVERT

Mr. Gray seems to have got a kick out of my "Dutchmen" who diverted a river to avert calamity. "Quite an operation," as Mr. Gray says; yet not impossible to Dutchmen. Quite recently they bailed out the Zuider Zee. Nearer home Americans are diverting the Columbia River (some river!). But the question is one of words, not of engineering. Let us for the moment accept Mr. Gray's theory that avert and divert are synonymous; we may now say: "The Dutch averted a river to divert calamity." Now, sir, I ask you!

For a moment Mr. Gray is on firm ground, i.e. when he says "Words that meant one thing in Shakespeare have another meaning today," but only for a moment. Bacon was a contemporary of Shakespeare, Milton was born during Shakespeare's short life. Yet in his next sentence we find Mr. Gray quoting Milton and Bacon in support of his thesis!

No doubt there was a time when avert and divert meant pretty much the same, but that time, allowing for an occasional exception such as "averting one's eyes," is not now.

Dictionaries usually begin by stating the primary meaning of a word, which would account for the similarity overstressed by Mr. Gray. Secondary or later meanings follow. One of these under "avert" is "ward off"; this is an American dictionary compiled "on the principles of Noah Webster."

GEORGE H. MATHER.

Royal Oak.

A WAY OUT

To see conditions around us and in the world in general one cannot help but be fearful of what the near future holds. We have continually rising prices, exorbitant rents, hard enough for those with a decent income but sheer hardship for the unemployed, poorly paid pensioners, those with large families and widows on small incomes. Then to add to it all there is every prospect of a world-wide war more terrible than this world has ever before seen. Man has degraded his God-given intellect lower than the primitive savage in the design and manufacture of the atomic bomb.

Had we but used our discovery of atomic power for the betterment, rather than the destruction of mankind, what a glorious world it would have become with less labor, more leisure and a future almost too wonderful to imagine. In spite of all these things, in sheer mockery (for it can be called nothing else) we go to church and kneel abjectly before the great Greator of this universe and also sing praises to the Prince of Peace.

Are we not almost asking to be wiped out to make way for a better and nobler humanity?

What can we do to avoid the approaching cataclysm, one may ask? Well, let our leaders pray for guidance (they will not ask in vain, as the writer knows from his own experience) and they will be shown what to do; and let us, the People, pray for peace, earnestly and sincerely and we may yet escape the consequences of our blind folly.

WAYFARER.

Travel Diary

Another in a Series

By K. NORMAN SMITH

Associate Editor of The Ottawa Journal

BOMBAY, India—Bombay may be India's most westernized city and even its most beautiful city, it may be a great port and the gateway to India—but to me Bombay will go down in history as the first and doubtless the last place I owned a servant all to myself! After the plane ride from Calcutta and a very hot sun beating down here as I arrived at high noon, I reached my bedroom in some exhaustion and was easy pie for a tall black Indian who came into my room with a sheaf of letters. I thought he was selling something and shooed him off but he persisted. They were letters from former visitors in the hotel praising his personal valetmanship. "You can trust this bloke," wrote an Aussie.

Smith

"What do you do?" I asked.

"Everything," he replied. That did it.

He unpacked my stuff, spread it all pretty like, whisked away laundry and pressing and jammed up the holes in my socks. He garnered me special bottles of boiled water, extra biscuits with the tea, laid out my change of clothes for evening and damn it if he didn't stand by to dress me and tuck my shirt in. There I drew the line and he looked hurt. Fee? The sum of three rupees a day all in—about 70 cents.

GARLANDED SPEAKER

Ever see a man make a speech with a six-foot long garland of flowers around his neck hanging nearly to his knees? It happened to me here. From somewhere the mayor of Bombay got a mistaken idea of my importance and I was asked to attend a reception at his office at 3. It turned out the reception was for me!

Bombay is a city of 3,500,000 and its corporation or city council is an affair of 135 members. Its mayor, Mr. S. K. Patil, is one of India's strong men.

He received Bob Renwick, the Canadian Commercial Secretary, and me in his office, and at 3.05 led us into a large room where tea and cakes and biscuits and ice cream were laid out for the inner committee of the corporation.

Chocolate cake and rich biscuits are a bit of a stunner just half an hour after a late lunch, but not nearly such a stunner as when from the mayor's glowing remarks about me in introduction I realized a speech was called for.

NOT IN OTTAWA

And just before the speech in came a man with a garland of flowers fit for a bride and large enough to go around the neck of the Derby winner. And into my hand was thrust a lovely bunch of roses! The bunch of flowers I laid on the table but from out of the rope around my neck I addressed the assembled 25 people as best I could, trying chiefly to avoid the grinning eyes of Bob Renwick who I knew was saying: "If only Ottawa could see you now."

Now I mention all this not to boast of the great man I was for a few minutes, for that was an accident, but because it is an example of the kindness and friendliness of Indian people. All along the line in this country there has been help and quite profuse attention and courtesy. And it comes with a sincerity which I'm sure is the real thing.

Ups And Downs

By BRIAN A. TOBIN

"WHEN you stop to think," said the Elevator Man, "of the complicated systems of communication we have these days, it's a wonder the whole thing doesn't get tied in knots now and then. As a matter of fact it does happen sometimes, and you get reports like that one from Tennessee yesterday where a woman keeps getting neighborhood telephone calls on her radio set. Now that could turn out to be interesting. The lady says some of the conversations are better than radio programs. Some of it might sound like amateur night, because of course it's unrehearsed. But the soap operas must seem washed out compared with the true-to-life dramas the Tennessee listener is getting. And there's always the added thrill that you might hear your own name mentioned. Pretty hard to resist a jackpot possibility like that, even with no money involved. Going up!

Tobin

"When you come to think of it," said the Elevator Man, "it's amazing how human beings can live so close together in cities and apartment houses and know so little about each other. When you consider that often only a six-inch wall hides the most dramatic family scenes, only a hair-sized wire separates the most intimate phone conversations, only a wall of silence that you can't even measure may keep you from the gripping life story of the man next to you in the bus seat—it's like being locked in a library and not getting around to reading any of the books. Lower main!

"And I don't mean," said the Elevator Man, "that if you could go around like the Ghost of Christmas Past and look in on family scenes they'd necessarily be grim. In this community anyway, for every tough situation you'd find dozens of happy ones. There wouldn't be many like the story of the married woman who wanted to get a divorce. 'My dear young lady,' says her lawyer, 'you're bound to have a few tiffs in your married life. But think of the joy to be got out of it.' 'Exactly,' snaps the girl. 'Get me out of it.'"

THE HOME GARDEN

Younger Lavender Gives Best Perfume

By HILDA BEASTALL

One of the first plants to attract my attention when I came to Victoria was the lavendar.

In eastern Canada cities, the dried blossoms are sold as almost a small luxury item, so that the sight of bushes in full bloom was just as thrilling as the perfume of wallflowers during the following spring.

Hilda

As time passed, my interest increased, and I discovered that the culture of lavender has some very important do's and don'ts.

Lavender is grown in the home garden primarily for the perfume of its dried blooms; secondly for the beauty and aroma of its grey foliage. These attributes are at their highest during the third and fourth year of the plant's life.

Don't keep an untidy, woody, old plant just because it still produces spikes of bloom. You will enjoy more perfume from a younger plant.

Do plant your lavendar in full sun, and in rather poor, gravelly soil, having good drainage.

CUT FLOWER SPIKES

Do cut all the flower spikes every year, in order that the new shrub growth may develop.

In September, do remember to clip lightly over this new growth in order that your shrub may develop into a compact little plant. This will prevent winter damage, which is caused by frost getting into an "open" straggly bush. Don't cut out entire branches from a lavender.

Of the several kinds, Lavandula vera is the true English lavender, high in oil content. The French lavender is Lavandula spica, producing oil of inferior quality. Munstead variety is a dwarf plant, good for cutting, but having a low oil content.

A white flowered kind is difficult to grow, and is not really attractive, though novel.

Reg Clarke Heads League Of Roses

Reg Clarke has been re-elected to serve a third term as president of the League of Roses, Lancashire and Yorkshire Society of B.C.

Other officers named at a recent meeting were: G. Hawthorne, first vice-president; Mrs. G. Baker, second vice-president; H. Goodfellow, treasurer, and A. Blamire, secretary.

Mrs. A. Jones, Mrs. C. McAllister, Mrs. G. Hawthorne, R. Purcell, Leo Baker and Mrs. F. Purcell will serve on the executive.

The meeting decided unanimously that the women's auxiliary to the League of Roses be disbanded.

Dogs Track Accused Youth

NESTOW, Alta. (CP)—A youth, tracked down by R.C.M.P. dogs, is being detained here by juvenile authorities following a break-in and fire at a Nestow store which endangered the lives of three sleeping children.

The break-in occurred in the store of William Lewko. Fire of unknown origin later broke out in the building, where Lewko's two children and a baby-sitter were sleeping. Passers-by saved the three.

Bhagwan Of Duncan Flies To Bombay

BOMBAY, India (Reuter)—Bhagwan Singh, 11-year-old Boy Scout from Duncan, B.C., has arrived in Bombay after a 12,000-mile air trip to attend the wedding of his brother, whom he had never met before.

Bhagwan Sing, son of a Sikh businessman, had an audience with the Pope in Rome and attended Scout camps in Britain and France during his journey. His brother is in the Indian navy.

ANOTHER MILLION JAP ORANGES DUE IN VICTORIA THURSDAY

Second shipment of Japanese oranges for the Christmas season is due here from the Orient Thursday, Cecil Ridout of King Bros., shipping agents, said today.

At least 20,000 boxes in bundles of two boxes each will be discharged from the U.S. freighter Philippine Bear at the V.M.D. outer wharf.

Last Friday 20,600 bundles—41,200 boxes—were unloaded at Ogden Point from the George Luckenbach. They are now being sold in food stores throughout the city.

U.S. Army In Korea Hustles Youth, 16, From Front Back To School In Kentucky

TOKYO (AP)—The army has hustled a 16-year-old doughboy from the Manchurian border back toward his Kentucky school.

"A fine thing," he snorted. "They catch up with we after the whole border campaign is over."

He is Pte. Lewis R. Norman of Hopkinsville, Ky. As he stepped from a plane in Tokyo, he said he didn't know who had tipped the army about his age, but added:

"I sure didn't."

Norman will be 17 Jan. 17.

The youngster came to Japan from the Yalu River frontier of Red Manchuria. He had fought his way northward to the border with the U.S. 7th Division's 17th Infantry Regiment.

Although the mercury dipped to 28 degrees below zero, he had no pile lining for his thin parka.

"I hope I never see snow again," he said. "I'm going back to school, graduate and then maybe enlist in the air force. I've had enough of the infantry. Heck, I even had one heel shot off my shoe the other day. That's too close."

CITY COUNCIL GETS CHUCKLE

SAULT STE. MARIE, Ont. (CP)—City council got a chuckle this week at a description of it by a minister. The minister brought a group of children to a council meeting here so the party could see "the process of democratic government at its lowest level."

Wilson's
FROZEN FOODS
21 Varieties
Garden Fresh!

U-DRIVES
Entire Fleet of
1950 PONTIACS
RATES
$5.00 PER DAY
24 HOURS
Allowing for 40 Miles
Overmileage at 10c Per Mile
Phone G 8154
No Other Charges
PONTIAC U-DRIVE LTD.
Located a Davis Motors Service Station, Cor. Fort and Vancouver Sts.

New Formula for RHEUMATISM ARTHRITIS DISTRESS

NO FASTER PAIN RELIEF KNOWN
SAFE—CLINICALLY TESTED
Modern New Research Discovery Relieves Painful Joints.

DEVELOPED AFTER THREE YEARS OF EXTENSIVE TESTS IN CLINICS

IMDRIN has been a closely guarded experimental secret. Now proved conclusively to work internally toward fast reduction of pain, heat, and redness. For victims of rheumatism, arthritis, neuritis, sciatica, neuralgia. Get IMDRIN today.

NEW, SAFE, SCIENTIFIC TABLET
The result of extensive research is a valuable new preparation called IMDRIN. Longtime sufferers from rheumatism, arthritis, and neuritis may find IMDRIN gives glorious relief, fast. Ask for IMDRIN today.

RELIEVES PAIN AND SUFFERING AFTER 20 YEARS OF TORTURE

"About 25 years ago, arthritis forced me to quit my job, and walk with crutches. Finally, I tried IMDRIN Today, nearly all soreness is gone, and my agony is over." O. H. B., Bayard, New Mexico

"After five years of suffering, I discovered IMDRIN. The first day, pain vanished. Now I walk without a cane, and use my bed for sleeping instead of sickness. I feel better at 66 than years ago." Mrs. M. H. S., Clarksburg, W. Va.

"IMDRIN is worth hundreds of dollars to me. When I used to move my arm, it stabbed me like a knife. I tried many remedies, but only IMDRIN has brought wonderful relief." A. L. S., Wheaton, Ill.

Name, address on request. *(Posed by model)

WHERE RHEUMATISM STRIKES AND HOW TO DETECT IT

Rheumatic and arthritic pain and inflammation strike any of the areas indicated on above chart (see Arrows). But these diseases have many forms and symptoms. All forms cause pain, frequent swelling, and possible loss of function of joints. Clinical test patients undergoing IMDRIN therapy were able to enjoy happy, active living once pain subsided and confidence grew. IMDRIN, working internally eases pain rapidly. IMDRIN may give you the same blessed results. Get IMDRIN today!

TODAY—BEGIN PAIN-FREE LIVING

MEN, why give up your active life because of arthritic pains! Join the happy ranks of former sufferers who have started a new, pain-free life with IMDRIN.

Arthritic, Rheumatic Victims All Need Not Retire
When stabbing, deep internal pains strike and your doctor says "Arthritis" or "Rheumatism," don't retire from active participation in society and business until you see what IMDRIN may do for you.

HOW IMDRIN HELPS YOU!

If you suffer the tortures of arthritic pain, IMDRIN may answer your problem of comfortable living. IMDRIN is one of the fastest arthritic pain relievers known. Cases deemed almost hopeless . . . persons suffering twenty long years . . . are now living happy lives. Every case backed by clinical proof. Get IMDRIN today. If it isn't the greatest blessing you've ever used, return for your money back. Get IMDRIN today—start comfortable living tonight!

SCIENTIFIC NEW IMDRIN

SAFE! SCIENTIFIC!
IMDRIN is a safe medicine evolved only after years of carefully controlled scientific study. Clinical tests prove it is one of the fastest pain relievers known for arthritic and rheumatic sufferers. Start using IMDRIN today. Don't miss the chance to enjoy living.

REALLY FAST PAIN RELIEF...OR YOUR MONEY BACK
ON FIRST 72 SIZE BOTTLE

Available at ALL DRUG and DEPARTMENT STORES

EXTRA SPECIAL

Christmas Furniture Values

Now's your chance to play Santa Claus TO YOUR OWN HOME! Take advantage of the scores of EXTRA-SPECIAL VALUES at Standard now. Call in early for best selection and for swift satisfaction!

FOR YOUR OWN HOME ··· FOR CHRISTMAS GIFTS

7-Piece Living-Room Group

Here's wonderful value . . . a lovely 2-piece chesterfield suite in ALL-WOOL FRIEZE plus a walnut veneered coffee table and a walnut-veneered end table, a pedestal smoker, tri-light lamp and a card table.

An Extra-Special Value
All 7 Pieces for...... 249.00

Mattress Values

The Pacific Mattress
Hundreds of little coil springs to make each night of sleep a DREAM. All sizes available in this quality mattress. Only
27.50

The Mayfair Mattress
Fine, spring-filled mattress with sisal pad, WOOL on one side for winter, cotton on the other, for summer. 10-year GUARANTEE.
57.50

Bedroom Suite
Graceful and warm, with attractive modern lines. A 4-piece LIMED MAHOGANY BEDROOM SUITE. Has drop-centre vanity with attractive mirror, bench, chiffonier and double bed.
149.00
Same suite, with Mr. and Mrs. Dresser with mirror, chest and double bed.
169.00
Ask our Hostess for your copy of "THE CAROL BOOK."

Extra Special Value
DAVENPORT
It's something to be PROUD of . . . a real value DAVENPORT covered in textured wool mohair, in wine or green. EXTRA SPECIAL VALUE at 69.00

In Our DRAPERY DEPT.

Shower Curtains
Attractive seamless SHOWER CURTAINS in 2 smart new designs. In gold, black, blue, peach, green and rose. Only
4.75 pair
Frilled Curtains with tie-backs to match. Only
2.95 pair

Lovely Homespuns
CHEVRON HOMESPUNS in a tight, strong weave, ideal for slip covers as well as for draperies. In colors of wine, turquoise, light green, hunter green, blue, grey, red and rose. 48 inches wide, and only
2.25 yd.

The Genuine LA-Z-BOY Chair
There's only ONE genuine LA-Z-BOY CHAIR, and this is it! For reading, resting, dozing or sleeping, LA-Z-BOY obeys your slightest whim. Prices include the Ottoman 109.00 to 145.00

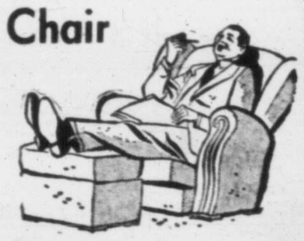

LINOLEUM SAVINGS
On Our Second Floor
50 ONLY—LINOLEUM RUGS
These are heavy-duty DELUXE QUALITY Linoleum Rugs, available in a choice of colors and patterns. Hurry!

SIZE	REGULAR PRICE	EXTRA SPECIALS
6.0x9.0	4.75	1.95
7.6x9.0	5.75	2.25
9.0x9.0	7.50	3.75
9.0x10.6	8.50	4.75
9.0x12.0	9.75	5.75

GOLD-SEAL CONGOLEUM RUGS
These are Pre-Christmas arrivals in GOLD SEAL CONGOLEUM RUGS in a full range of colors and sizes. Brighten your floors for the Christmas season with GOLD SEAL CONGOLEUM RUGS.

SIZE	PRICE	SIZE	PRICE
6.0x9.0	5.70	9.0x12.00	11.50
7.6x9.0	7.25	9.0x13.6	13.00
9.0x9.0	8.75	9.0x15.0	14.50
9.0x10.6	10.25		

Ask for your copy of "THE CAROL BOOK."

Remember . . . a special section of our warehouse has been set aside to store gifts chosen now, for Christmas delivery. Goods charged now will be put on your December account, payable Jan. 10.

Standard FURNITURE
DENNYS OF VICTORIA
Phone B 5111

Remember SANTA CLAUS shops at the Standard every day—11 a.m. and 2 p.m. Come and meet him.

RIGHT THROUGH YATES TO VIEW

Mt. Etna Was In Slumber—Then

Though silently poking its cratered peak through clouds in picturesque fashion when this picture was taken from R.A.F. Boston attack bomber during war by Times sports editor Bill Walker, Sicily's Mt. Etna currently is belching forth streams of molten lava in its worst eruption in 40 years. Six hundred villagers of Milo are ready to flee from 5,000-foot wide path of lava from 37 holes in Etna's side.

New Church Group Talks For 31,183,227 Members

National Council Established In U.S. Co-ordinates Protestant, Orthodox Works

CLEVELAND, O. (AP)—The National Council of the Churches of Christ, manifesting "the essential oneness" of 29 Protestant and Eastern Orthodox churches, was born today.

Formal formation of the council, which will co-ordinate the work of 31,183,227 communicants, came this morning in Cleveland's giant auditorium.

This is one of the most significant movements by the Protestant churches since the Reformation, wherein Protestantism itself was born.

Some say today's ceremony marks a more important religious event than the forming of the World Council of Churches at Amsterdam, the Netherlands. The National Council, they say, is an action organization.

"This national council of churches is the fruition of a spirit of unity which has long been growing," said Dr. Ralph W. Sockman of New York, pastor of the Christ (Methodist) Church Tuesday night in a sermon at the constituting convention's opening worship service.

"The religious world has been waiting and calling for some great act of faith to arouse and inspire the churches. This is the greatest forward step toward religious unity which America has yet seen, and it may well prove epochal."

Today's action crowns the work of 10 years by eight interdenominational church agencies and an idea that has been a part of the Protestant scene for two decades.

The eight agencies which took the initiative in planning the council are the Federal Council of the Churches of Christ, Foreign Missions Conference, Home Missions Council, International Council of Religious Education, Missionary Education Movement, National Protestant Council on Higher Education, United Council of Church Women and the United Stewardship Council.

CAMPAIGN LACKS CONTESTS

RIDGETOWN, Ont. (CP)—The Junior Chamber of Commerce here is an unhappy group of young men.

They made extensive preparations for a "get out and vote" municipal election campaign, including the printing of large posters and a brochure giving a brief history of each candidate.

Tuesday night every municipal office was filled by acclamation.

Drew Calls On Government For Attack Against Living Costs

OTTAWA (CP)—George Drew, Progressive Conservative leader, said Tuesday the "very grave news" from Korea brings home to all Canadians "the dreadful reality of the mounting tension between the free nations and the Soviet empire."

"The road ahead is going to be hard and long," he added. "It is going to demand economic as well as military efforts on a greatly-expanded scale."

Mr. Drew referred to the Korean developments in an address prepared for delivery on the CBC free-time political broadcast.

Canadians now were engaged in a long drawn out struggle "for the survival of the free way of life."

"Let us not pretend to ourselves that it is anything less than that. We all hope we can win that struggle without a general military conflict. That hope can only be fulfilled if the free nations are able to build up their defence forces to such a measure of combined strength that the Kremlin will not dare to challenge them.

"At the same time, it is necessary to preserve the living standards we are spending so much to defend."

Before you say SCOTCH ...Say "DEWAR'S"

This advertisement is not published or displayed by the Liquor Control Board or by the Government of British Columbia.

FOR A
FIRST-CLASS JOB

Car Painting and Polishing
Auto Glass
Upholstery
Body Building
Frame Straightening
Fender Repairs

BE SURE TO VOTE DEC. 14th

MOONEY'S AUTO BODY SHOP
937 VIEW ST. E 4177

5th Anniversary
Commencing Tomorrow
at the ARROW FURNITURE

Lay-away gifts for Christmas at SAVING PRICES

SALE

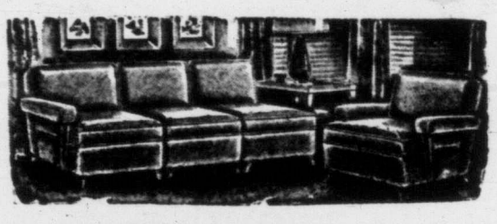

OUTSTANDING VALUE - - -
SEVEN PIECE SECTIONAL GROUP
Which includes 4-piece sectional set, coffee table and 2 matching end tables.
Regular Price, $226.95. $181.57

FREE PRIZES
NO STRINGS ATTACHED—JUST CALL IN THE STORE AND FILL OUT A TICKET, AND YOU MAY BE THE WINNER OF:
1st Prize—Washing Machine
2nd Prize—Electric Blanket
3rd Prize—Trilite Lamp

SPECIAL—5-PIECE CHROME SETS
For Only $49.50
Table top covered in Arborite, with large range of colors. Chairs come in a variety of colors and are upholstered in the new plastic covering.
SURE! WE'VE GOT LOTS OF OTHERS, AND A PRICE TO SUIT YOU!

Walnut-Finished END TABLES
Reg. price 5.95. SPECIAL 4.87

★ SPECIAL ★
FANCY CUSHIONS
$2.49 Each

★ SPECIAL ★
Unpainted
MAHOGANY BEDROOM FURNITURE
Priced Low for Quick Selling

3-PIECE CHESTERFIELD SUITES
Regularly Priced 229.00
Special — $149.50
(Easy Terms)
These suites are made up of top quality coverings and are obtainable in a variety of colors.

5-PIECE DINETTE SETS
(Natural or Bleach Finishes)
Regular Price 55.00
Special — $42.50
These suites are sturdily constructed and the table has the extension jackknife leaf and the chairs are upholstered in leatherette covering.

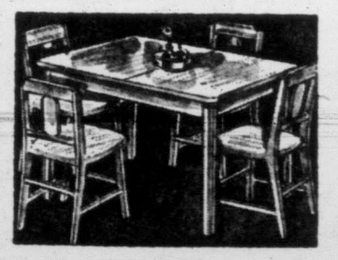

★ SPECIAL ★
20% Reduction Off
OUR ENTIRE STOCK OF QUALITY RUGS
(All Sizes and Makes)

★ SPECIAL ★
CHESTS OF DRAWERS
Several Sizes and Colors
ALL GREATLY REDUCED!

BELGIAN SCATTER MATS
Regular 4.95. SPECIAL 3.45

DAVENPORTS
Reg. 109.00. SPECIAL 87.00

★ SPECIAL ★
CRETONNE-COVERED COTS
Regular 34.50.
Anniversary price 27.50

★ SPECIAL ★
UNPAINTED
MEDICINE CABINETS, Reg 4.95 for 3.65
MEDICINE CABINET, Reg. 6.95 for 4.95
1-DRAWER NIGHT TABLE, Reg. 6.50 for 4.95
CORNER CUPBOARDS, Reg. 18.50 for 14.95

ARROW FURNITURE CO. LTD.
is noted for its Quality Unpainted Furniture. Dozens of different items to choose from. If you don't feel like painting it, have our experts spray paint it for you.

TABLE LAMPS
Third Off Reg. Prices

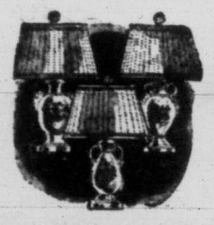

These will make an ideal Christmas gift, and there are many styles to choose from.

MAGAZINE END TABLES
Walnut finish. Regular price 14.50.
ANNIVERSARY SPECIAL 9.98

ELECTRIC IRONS
Automatic, adjustable.
Values to 13.25 for only 7.39

ELECTRIC FLOOR POLISHER
Johnson's . . . an ideal Christmas gift for only 49.50

SHELF DESKS OR TELEPHONE DESKS
Regular 14.95.
ANNIVERSARY PRICE 9.95

UPHOLSTERED
FOOTSTOOLS
DON'T MISS THESE FOR ONLY
$4.49
A Special Purchase Enables Us to Offer These to You at This
Outstanding Saving

5-PIECE KITCHEN SETS—TABLE AND 4 CHAIRS
Variety of colors to choose from.
Regular price 32.50. SPECIAL 23.90

UNPAINTED CHEST OF 4 DRAWERS
Size 36 inches high, 14½ inches deep, 26½ inches wide.
Smoothly sanded, ready for finishing.
SPECIAL SALE PRICE 10.50

8-PIECE HOLLYWOOD BEDROOM GROUP
In a choice of colors.
See these for only 155.00

PARADISE SPRING-FILLED MATTRESS
3.3, 4.0, 4.6 sizes. Regular 45.00.
SPECIAL 31.90

UNPAINTED
GLASS-DOOR BOOKCASE
Regular 24.50.
Now 17.50

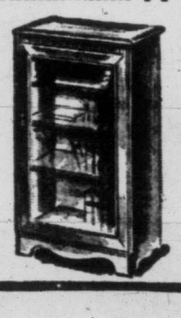

ARROW FURNITURE CO.
PHONE E 8024
Located on Government Street, Between Yates and Johnson
1321 GOVERNMENT ST.

Victoria And Island Special Force Soldiers Training At Fort Lewis For Role With United Nations

R.C.A.S.C. members in brigade: Pte. James Wickens, 27, 1137 Johnson; Pte. R. A. Perry, 20, Duncan; Pte. R. C. Smith, 32, 901 Richmond; Pte. R. Bacon, 20, 1114 Pandora.

Lt.-Col. A. J. B. Bailey, Duncan, reads list with Capt. W. W. Turner, 1684 Yale; Lieut. W. H. Coull, 1848 Crescent Road, and Lieut. R. M. Hemmingsen, 1200 Basil.

More R.C.A.S.C. currently in training at Fort Lewis are Pte. D. C. Kerr, 25, 709 Belton; Pte. J. West, 21, 3038 Washington, and Pte. J. W. Hankins, 279 Station, Duncan.

Unwanted Hitchhikers

VIENNA (AP)—United States military police said last night that American motorists are being forced to pick up unwanted Russian soldier hitch-hikers on the international highway between Vienna and the west.

Police said Soviet sentries halt American cars and refuse them permission to go ahead unless they make room for the hitch-hikers.

$11,000,000 Tenders

VANCOUVER (CP) — Tenders will be called this week for construction of the $11,000,000 Granville Street bridge here. The eight-lane structure will be completed in 1952, providing the engineers do not run into more acute steel shortages.

Birth—
the universal miracle

Why does the mother body suddenly decide to rid itself of an infant it has sheltered for 9 months? What causes the dramatic changes that take place in the bodies of mother and child at the moment of birth? What forces act to make the baby take that first gasping breath on which its life depends?

In December Reader's Digest read the fascinating account of nature's supreme miracle—the process by which a new life comes into the world.

Get your December Reader's Digest today: 36 articles of lasting interest, condensed from leading magazines, current books.

Canal Proposed To Ease Flood Threat, Winnipeg

WINNIPEG (CP) — Premier Douglas Campbell said here that studies are under way to determine whether a canal can be built northward from the Assiniboine River to channel floodwaters into Lake Manitoba.

The lake is about 12 miles north of the Assiniboine at Portage la Prairie. The river flows eastward across Manitoba and empties into the Red at Winnipeg. There is always a danger that the spring crests of the two rivers may coincide at their juncture and bring flood calamity to Winnipeg.

Premier Campbell discussed the projected diversion in a statement Tuesday reviewing measures under way or in the planning stage to protect Manitoba from floods such as the Red River disaster of last spring.

He said that in co-operation with the Prairie Farm Rehabilitation Administration the possibilities of diverting the Assiniboine are being surveyed. At the same time, the possible development of reservoir sites on the river is under study.

Western legend has it that many years before the coming of the white man to the prairies the Assiniboine actually did flow into Lake Manitoba.

'Mercy Killing' Rejected In Britain

LONDON (Reuter)—A proposal by Lord Chorley, a Labor peer, to legalize voluntary "mercy killing" was rejected by the government in the House of Lords Tuesday night. Peers who are doctors warmly attacked the suggestion that the medical profession should be forced to accept the role of "executioners." Lord Chorley, a lord-in-waiting to the King, did not press his motion to a vote.

RETURN THAT OLD ROCKER AND RESTORE YOU MENTAL BALANCE

BOSTON (AP)—Put that old rocker back in the family "parlor" and presto! You can restore peace of mind to a harried generation—so says Milton Babcock, who is not a psychiatrist, but director of the Boston Antiques Exposition.

"Mental experts are puzzled by the soaring mental breakdowns of individuals, but they can look to the family parlor for a cause," he says.

"The rocker has disappeared.

"The rocker is a terrific tonic for the mind. If you're mad you can blow off steam with accelerated rocking. If you're tired, just tilt back and forth slowly and it soothes your cares away."

CHANGES IN DESIGN

Extended Rear Fenders, On New Car Model For 1951

By DAVID J. WILKIE

DETROIT (AP)—At least one more 1951 model automobile will have an entirely new body. Another will emphasize extended rear fenders and redesigned brakes.

Heavy outlay for design changes was not part of the 1951 plans of any manufacturer. Yet the altered rear fenders on one car alone cost more for new dies than often was spent before the Second World War for some complete retooling jobs.

Next of the new models to appear probably will be Chevrolet's 1951 vehicles. They will be shown by dealers Dec. 9. Dec. 11 will come Pontiac's new models. Pontiac originally planned the dealer showing for Dec. 4, but had to delay it because of a body shortage.

The procession of new models yet to come includes Cadillac, Buick, Oldsmobile and all the Chrysler units. Some will run over into January, although just about all will be on the assembly lines before the year-end.

Among the major changes already shown are Studebaker's new V-8 engine, Hudson's new Hornet model and Packard's entirely new body styling. The Hornet line has an entirely new power plant, and hydromatic transmission also has been adapted to the 1951 Hudson cars.

BOY FALLS, LOSES EYE

STRATFORD, Ont. (CP)—Wayne Thompson, three-year-old son of Harold Thompson of nearby St. Mary's, had an eye removed at Stratford General Hospital Tuesday after the eye had been pierced by a rose thorn. It was believed the boy fell on a rose bush at his home in St. Mary's.

Large B.C. Dog Food Plant Starts Work

VANCOUVER (BUP) — Fido saw a modernistic plant opened for his benefit in Vancouver today.

Dr. Ballard's opened its new $500,000 dog food plant on Lulu Island. The plant, employing 50 persons and covering 30,000 square feet, will turn out 240 cans of dog food per minute and will have a capacity of 75,000 cans per day.

Liquor Sales In Quebec At All-Time High

OTTAWA (CP) — "Astronomical" figures are being spent on liquor in Quebec, the Canadian Temperance Federation's biennial meeting was told Tuesday.

Miss C. C. Sifton of Montreal, executive secretary of the Quebec Temperance League, said that in 1948-49 a total of $53,000,000 in sales was made through Quebec liquor stores. Sales of spirits have climbed 185 per cent since 1925; wine sales more than 56 per cent.

However, Miss Sifton said, Quebec now has a "total abstinence" group known as Les Cercles Lacordaire et Ste. Jeanne D'Arc. It has a membership of 80,000.

Some 50 delegates from nine provinces, all except Newfoundland, where a temperance organization is being organized, are attending the two-day meeting.

W. C. Good of Brantford, Ont., was named president of the federation, succeeding Roscoe Rodd of Windsor, Ont.

charge accounts invited

CHURCH'S Famous English Shoes

Gift Slippers
By Church's of England

never before have we been able to offer such a collection of superb gift slippers from this outstanding maker at such a wonderful price

wine, crushed kid
tan, crushed kid
blue, crushed kid
$7.95

genuine
red morocco with patent
green morocco with patent
blue morocco with patent
$9.95

men's shop
Ingledew's
749 Yates St.
mail orders promptly filled

Stuffy Nose? Raspy Throat?

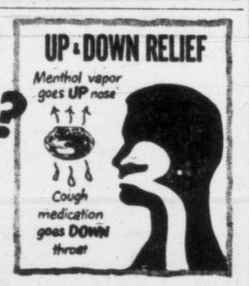

SMITH BROTHERS MENTHOL COUGH DROPS

IT'S FROM BIRKS

BIRKS PRE-CHRISTMAS SALE of Manufacturers' Sample
HANDBAGS
At 25% Off Regular Prices

Twice yearly Birks are privileged to offer samples of one of Canada's leading handbag manufacturers at substantial savings. You'll be agreeably surprised at the quality and value of this sample range, plus a limited selection from our own stock.

As in most cases there is only one of a number, therefore Birks suggest early shopping.

Selection includes fine polished calf, English morocco, suede, corde, aquatan, bengaline and plastic calf. Colors: Black, brown, tan, red, navy, green and wine.

At these substantial savings you'll want at least one for yourself and several as gifts.

Group A	Group B	Group C
Reg. 3.25 to 7.95	Reg. 9.95 to 13.95	Reg. 15.95 to 28.50
Sale Prices	Sale Prices	Sale Prices
2.45 to 5.95	7.45 to 10.45	11.95 to 21.35

See these values in our windows today.

BIRKS Jewellers 706-708 Yates St. B 4241

Fo' Scrumptious MONEY-SAVIN' Meals AUNT JEMIMA PANCAKES

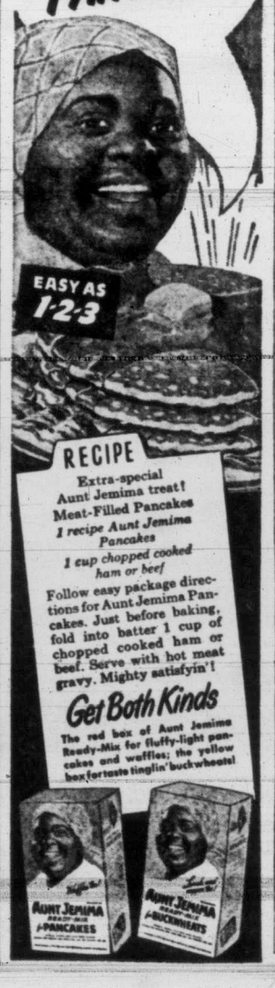

Birthdays Don't Last Forever
More's the Pity

Eddy's BIRTHDAY SALE

But we've got to call a halt sometime and the deadline on these values is coming close.

HAS THREE DAYS MORE TO GO

And here are just a few of the Eddy-wise bargains that have made this a real celebration for you.

Bargain Basement Birthday Specials

Dresses
Right for a gay season and in new styles and shades. Birthday Price **$4.95**

Children's Sweaters
And at Birthday Prices
BOYS' PULLOVERS, sizes 6 to 10 — **$3.49**
GIRLS' PULLOVERS, sizes 4 to 7 — **$3.95**
JUMPER SETS, pullover with contrasting skirt. Sizes 2 to 6 — **$4.95**

Lovely Dresses
Just made for the Christmas gayeties and in every style and size. A rack of 'em that were to $22.50. Birthday Sale Price **$9.95**

Station Wagon Coats
A real outdoors favorite that fits so many needs. A Birthday Special at only **$19.95**

Lace-Trimmed Slips
And remember, gift time's coming. They were to $4.00. Birthday Price **$2.95**

Your PLAN-ACOUNT gives the answer to Christmas shopping. You pay the free and easy way.

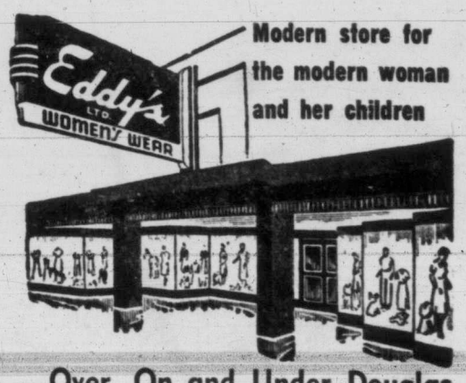

Modern store for the modern woman and her children

Over, On and Under Douglas

Times Photographer Uses New Speedlight Camera As Cougars Trim League-Leading Royals

While the Cougars were stopping Babe Pratt's Royals, 4 to 1, at the Memorial Arena last night, Times cameraman Irving Strickland was initiating a new Strobolight camera. Shutter speed of the camera enables photographers to arrest such action at 1-10,000th of a second. (Left) Note the clarity of the puck on Bob Bergeron's stick as he clears loose puck from Royals' citadel after Lucien Dechene had made a diving save on a shot by Cougars' Reg Abbott (not shown). Pratt is to Bergeron's right. (Centre) A little happier than last Friday, Cougars' Jerry Cotnoir records smile as he sits in dressing-room after scoring first win for Cougars. (Right) A special guest for a piece of Fiori Goegan's birthday cake, which was presented by Cougars' Booster Club, Geoff Burman gets two helpings from Goegan for scoring second and winning goal. Goegan will be 23 on Thursday.

VIEWS OF SPORT

By RED SMITH

NEW YORK—In 1948 Lou Boudreau established himself as a thinker of practically unspeakable intellectual powers by employing the soundest strategy yet conceived for the management of a baseball team. His methods had the simplicity that is the hallmark of genius. When his Cleveland Indians needed runs, their astute manager batted in runs; when they were defending a lead, their intelligent shortstop cut off enemy hits and turned them into double plays.

Smith

Against a mentality of such capacity and force, nothing could prevail. The Indians won the closest of all American League pennant races and defeated the Boston Braves in the World Series, four games to two.

All through that winter, Boudreau sat on his upholstered laurels, rising only to deny the allegation of toastmasters that he was the greatest leader since Hannibal, the greatest shortstop since Wagner and, altogether, the greatest thing since the invention of indoor plumbing.

Against His Better Judgment

At a dinner in New York, Boudreau's employer of that time, Bill Veeck, told how he had endeavored to deal Boudreau off to the Browns after the 1945 season, and how the pressure of public opinion in Cleveland had forced him, against his own judgment and preference, to let Lou hang around and lead the Indians to their first championship in 28 years.

As manager of the St. Louis Cardinals, Eddie Dyer directed teams that won a National League pennant and a world championship and never finished worse than second until the retreads wore out this year. The Red Sox were heavily favored in the World Series of 1946 and the Cardinals brought off an upset partly because Dyer's tactics against Ted Williams—an over-shifted defence set up with mocking ostentation, plus pitching that was always in on Ted's fists—reduced the Boston strong boy to the status of spectator.

Over the years, the precision-tooled machines turned out by Joe McCarthy achieved individual proficiency, over-all polish and a record for success unapproached anywhere else since the origin of the round bat.

Shotton Had No Excuses

In one season as stand-in for Leo Durocher in Brooklyn and in two summers on his own as the Dodgers' licensed djinn, Burt Shotton managed two pennant winners, finished second the other time with a team that was not eliminated until the last inning of the year's last game.

Coming up from the minors with a lofty reputation as a practising genius, Billy Meyer took over in Pittsburgh two years ago and began causing miracles like an ambidextrous mandrake. He was the choice of many scholars for manager-of-the-year and his sleight-of-hand so bedazzled the brethren that the Pirates were touted widely for the 1949 pennant.

If, within the last five years, all these men have given evidence of possessing special equipment for the job as manager, it is straining probability to suggest that they all have lost their gifts.

Yet Boudreau and Dyer have been relieved of their commands since the 1950 season ended. McCarthy retired in mid-season, leaving dry eyes all over Boston.

Everything written about Shotton has implied that he held his job in Brooklyn on Rickey's sufferance alone.

Accomplished Politeness

There is no group in the nation more accomplished at passing the buck than the executives of major league ball clubs. Their skill in this field has long since ceased to surprise the fans. The public takes it for granted that defeat means unemployment for the manager, no matter how obvious it may be that the team couldn't have won under anybody.

The owner does not blame himself if his own stupidity or cupidity inspired player deals that worked out badly. He does not advise the public that it is because of his parsimony that the club lacks players of championship class. He fires the manager.

He is, however, almost always polite about it. Along with the announcement that the manager "has submitted his resignation for the best interests of the team" there is usually a statement that the owner "in no way holds the manager responsible for the disappointing showing of the club." This looks like English, but it is in fact Esperanto which all sports page readers translate as follows: "My manager is a bum and he is through, the bum."

Copyright by New York Herald-Tribune Inc.

Disputed Goal Is Protested

A protest filed with the executive of the Commercial Hockey League last night came as an aftermath of a disputed goal in the Meteors-Co-ops Commercial Hockey League game Monday.

The marker was the final goal of the game, at the 19-minute mark, when Co-ops Norm Lacree fired the puck over the prostrate body of Meteor goalie Derek McCooey. Gladwell coach Frank Sargison has claimed that Ed Varga was holding McCooey on the ice when the goal was scored. The protest has now been put in writing and awaits the return of league president Jim Lackie from Vancouver before a ruling will be made.

'Tres Bien', Said Cotnoir And the Cougars Agreed

Return To Form To Drub Royals For Third Time

By BILL WALKER

This is part two and the concluding installment on Jerome Napoleon Cotnoir who last night played a lot of goal for the Cougars as they defeated the league-leading New Westminster Royals, 4 to 1.

Last Friday night you will recall, we left Cotnoir sitting in the dressing room mumbling these words: "My first game . . . my first game . . . seven goals . . . my first game." That was the evening that Portland Eagles defeated the Cougars 7 to 3.

Last night we found Cotnoir sitting in the same place before game time, chewing gum.

"Give her the works tonight,"

	W.	L.	T.	F.	A.	Pts.
New Westminster	14	8	2	95	66	30
Portland	12	8	2	101	76	26
Tacoma	10	9	4	71	75	24
VICTORIA	8	9	4	70	76	20
Vancouver	8	11	4	66	89	18
Seattle	8	9	2	36	57	8

we said, as we left the Cougars to some final words of advice from coach Roger Leger.

"Tres Bien," Cotnoir replied.

And "Tres Bien" it was; not only for Cotnoir, who held the league-leading Royals at bay and deserved a shutout, but also for the Cougars, who must have decided that Cotnoir wasn't going to be the only star of this performance.

REHEARSALS PAY OFF

Taking the cue from director Leger, who apparently had put the boys through some stiff rehearsals since their last showing, the Cougars as a whole played an improved brand of hockey in stopping the Royals for the third time this season.

They misread a few lines during the three-act drama, but that was only because they tried to make the victory more decisive. They wanted this show to draw rave press notices, and it was while they were taking curtain calls for their 3 to 0 second-period lead that the Royals managed to heckle the defence long enough for Ken Ullyott to slip one into the corner of the cage.

RATE STARS

Though we have made Cotnoir the chief actor in this afterpiece to his curtain raiser Friday night, there were others who played strong supporting roles—so strong in fact that some critics opine that they should deserve five-star rating.

First there's Joe Evans and his "policeman" linemates, Bernie Strongman and Joe Medynski.

Taking the cue from Medynski, who scored the Cougars first goal and whom he (Evans) prompted with an assist, Joe went on to get another assist on Strongman's marker (the Cougars third). He then got credit for a goal of his own when his shot deflected into the net off a Royal defenceman.

That made it a goal apiece for the "killers," two coming in the second period when the Cougars scored three times and the third by Evans late in the final period.

IMPORTANT ROLE

Then there's Geoff Burman.

Geoff notched his first goal of the season for the Cougars in the second period and it proved to be the winner. It was a picture goal on a play he himself set up with Reg Abbott supporting well for the assist.

And Stan Long.

Stan made two beautiful defensive plays that may have saved goals as he hooked the puck from Royal forwards as they were breaking in the clear.

But one can't go on mentioning individual performances. The entire Cougar cast drew the plaudits of the audience at the half-filled arena. Why such a change from the slapstick of last Friday? Because the Cougars were skating. That's why. And they skated the Royals into the ice.

LEGER PLEASED

Leger was smiling after the curtain had been rung down. "That's a good start for our road trip," he said, "and don't be surprised if we pick up at least four points on the road. Maybe more. If the boys skate like they did tonight, we'll win, even against Portland."

What happened to Cotnoir?

He was sitting on that bench as we left—munching on a piece of Fiori Goegan's birthday cake and sipping a bottle of coke. "I felt good tonight," he said, "and wasn't nervous at all."

Goegan got the cake in honor of his 23rd birthday—which actually isn't official until Thursday—from the Cougars' Booster Club in a between-period presentation.

Summary follows:

Victoria 4, New Westminster 1

First period—Scoring: none. Penalties: Lepine, Huddleston.

Second period—1, Victoria, Medynski (Evans, Goegan) 4.48; 2, Victoria, Burman (Abbott) 12.17; 3, Victoria, Strongman (Evans) 16.03. Penalties: none.

Third period—4, New Westminster, Ullyot (Pratt, O. Dorohoy) 11.14; 5, Victoria, Evans, 15.51. Penalty: Webster.

McMorrans-Sidney At Lake Hill Gym

McMorran's senior B men are scheduled to meet Sidney in the Saanich and Suburban Basketball League at Lake Hill gym Thursday night at 8.30.

The senior league game will be preceded by an exhibition tilt between McMorran's intermediate B girls team and McNutt's Loggerettes, junior girls team of the city loop. The preliminary will start at 7.30.

MEMORIAL ARENA
ICE SCHEDULE

WEDNESDAY, NOV. 29

7.00 to 8.30 a.m.—V.F.S.C.
9.30 to 11.00 a.m.—Cougars
12.00 to 1.00 p.m.—Firefighters
1.30 to 2.30 p.m.—Preschool Beginners
3.30 to 5.30 p.m.—Public Skating
7.00 to 10.30 p.m.—Minor Hockey

THURSDAY, NOV. 30—

Due to preparations for the Ice Cycle Show, the Arena will be closed all day.

Sports

TIME OUT! By Jeff Keate

"Varsity seems to have gotten entirely away from the idea of sucking lemons!"

Canucks Nip Ironmen As Murph Chased

VANCOUVER (CP)—Although Coach Murph Chamberlin was bounced from the bench in the first period for using language not befitting the ears of a referee, his Vancouver Canucks held on to edge Seattle Ironmen 4 to 3 last night.

But it was a close call for the rekindled Canucks, finally showing some form in their Pacific Coast Hockey League play. Ironmen, the homeless cellar club, didn't play like defeatists.

Vancouver outscored Seattle 2 to 1 in the first, then potted two goals without a return in the second. In the third, however, the Ironmen came back for two goals. The Ironmen open at home tonight against New Westminster.

Summary follows:

Vancouver 4, Seattle 3

First period—1 Vancouver, Ballance (Jackson) :31; 2, Vancouver, Unger (Russell, Crozier) 12.41; 3, Seattle, Bloom (Leswick) 13.46. Penalties: Narduzzi, Lofvendahl.

Second period—4, Vancouver, Unger (Shill, Reardon) 9.11; 5, Vancouver, Schmidt (Jones, Narduzzi) 15.11. Penalties: Boorman, Weaver, Defelice.

Third period—6, Seattle, Filion (Leswick, Sprout) :39; 7, Seattle, Weaver (Leswick, Senick) 4.59. Penalties: Boorman, Highton.

MEMORIAL ARENA

TONIGHT

Juveniles—7 p.m.

Royals vs. Senators

V.I. Junior League—8 p.m.

Victoria vs. Nanaimo

Adults, 50¢ Children, 15¢

Art Ngai Tops Table Tennis Performances

In leading the Slashers to victory in the Victoria Table Tennis Association games Monday night, Art Ngai marked his 40th game without a defeat in the five-week-old season. The clever Chinese paddler leads the league standings.

Nancy Craig is second highest with a record of 25 wins and three losses.

Slashers topped Shawnigan Monday by a 23-to-9 score. Students were victors over Capitals by the same margin.

Hollywood defeated Aces 20 to 12, gaining a first-place tie in the standings with idle Gordon Head.

Scores and standings follow:

Slashers — A. Ngai 8, D. White 6, M. Schneider 4, J. Webb 5. Total—23.
Shawnigan—V. Druce 5, D. Harding 4, R. Logie 0, F. Wong 0. Total—9.
Students—E. Ngai 8, C. Branson 6, F. MacDonald 8, G. Ells 1. Total—23.
Capitals—D. Perveau 4, D. Mason 2, D. Ells 2, K. Oldfield 1. Total—9.
Hollywood—R. Barnes 8, W. McGregor 4, R. Leason 5, J. Johnson 3. Total—20.
Aces—R. Canova 6, J. Woods 3, I. Lindquist 3, B. West 0. Total—12.

TEAM STANDINGS

	W.	L.	T.	Pts.
Gordon Head	4	0	0	8
Hollywood	4	1	0	8
Slashers	3	1	1	7
Aces	2	3	0	4
Students	1	3	1	3
Capitals	1	4	0	2
Shawnigan	1	4	0	2

INDIVIDUAL SCORES

	W.	L.	Pct.
Art Ngai	40	0	1.000
Nancy Craig	25	3	.893
Reese Barnes	30	4	.881
Ed Ngai	14	2	.875
George Clark	22	6	.787
Bill McGregor	25	9	.735
Bob Canova	28	12	.700

SALMON ALTERNATE TO BEAUMONT ON SWIM TEAM

VANCOUVER (CP)—When the Centennial Games open in New Zealand, and barring unforeseen circumstances, Lucien Beaumont of Quebec City definitely will be Canada's contender for 100 yards freestyle honors.

And Peter Salmon, the Victoria, B.C., swimmer, still is the leading alternate.

Beaumont and Salmon placed first and second when trials for the swim meet were held earlier in the month. But the 100 yards event was thrown open for further competition when the C.A.S.A. ruled Beaumont's try was not made in a regulation pool.

Both did better in the retrials. Beaumont's time was 53.1, compared to 52.5, and Salmon clipped 1.6 seconds off his previous effort of 54.7.

BRION CONFIDENT HE WILL KAYO JOE

Predicts End Within Seven Rounds; Louis May Retire If He Makes Poor Showing

CHICAGO (AP)—Young Cesar Brion, full of vim and confidence, predicts a kayo within seven rounds of Joe Louis in their scheduled 10-rounder in Chicago Stadium tonight.

The 23-year-old Argentine heavyweight is at the short end of 4-1 odds to defeat Joe. Louis, trying a second comeback at 36, after being decisively beaten in 15 rounds by Ezzard Charles in September, still thinks he packs enough dynamite to chill Brion.

Although not appearing impressive in training sessions, Louis says he will try to end the fight as soon as possible. He would not name the round.

"I'll shoot for a knockout from the very start and throw as many rights as possible," promised Louis.

A crowd of possibly 10,000 and a $50,000 gate, largest since the International Boxing Club began stadium promotions 18 months ago, may be realized. Louis will receive 37½ per cent of the net gate. His payoff may amount to less than $10,000—the smallest purse for a regular bout he ever has received. He made more in some of his exhibitions two years ago.

Both fighters will get a flat $1,000 each from radio and television fees.

Brion will weigh 194, spotting the ex-heavyweight champion some 21 pounds. Joe expects to be three pounds lighter than when he met Charles.

OFF NIGHT

"I believe my bad showing against Charles was because I just had an off night," said Louis. "I'm going to find out for sure tonight."

This will be Joe's first fight since the Charles bout in New York. After that bout he announced, for the second time, that he was retiring. A poor showing against Brion may make it definite.

Brion is an aggressive, stand-up fighter who lacks a chilling punch. His main bid to fame was a second-round knockout of Tami Mauriello in 1949. He has won 31 out of a 34 bouts.

TOP DOLLAR TRADE-IN
on a
'50 MERCURY
AT A NEW LOW IN NEW CAR PRICE
Gladwell MOTORS
PANDORA at QUADRA

IT'S MY VIEW

By BILL WALKER, Sports Editor.

First we would like to introduce Mr. Emmett Watson of the Seattle Post Intelligencer sports staff; and we perform the duty by proxy, the approximate distance between Mr. Watson and ourselves being one C.P.R. steamer, a $2 taxi ride and a needle.

The needle belongs to Emmett and he uses it every day with a little help from some chap named Watson in a daily column in the P.I. entitled: "Quick Watson, the Needle," which is a daily feature of that newspaper.

Walker

Having duly performed our duty in identifying Mr. Watson, hereinafter referred to as Emmett (after the above build-up we feel like old friends), we feel no compunction whatsoever in stealing his stuff.

Being the baseball expert of the P.I., Emmett is well qualified to speak on baseball, and by baseball we mean the A's new manager. To be specific—Dick Barrett.

Emmett in his Sunday column of recent date gives an interesting review on Mr. Barrett who opens a one-year run at Athletic Park next spring.

Fruit Salads For Fried Chicken

To quote Emmett in part: "Naturally, the manager of the ball club is supposed to set an example regards training rules. Mr. Barrett was no problem in this respect, except when in the vicinity of food, which was practically always. For years his employers fought to keep him away from butterscotch, sundaes, fried chicken, pies, potatoes, mayonnaise, and other enemies of his waistline. On his good days Dick (Barrett) could plough through the Pacific Coast League's $4.50 per day meal allowance at one sitting—but what happens in the W.I.L. where his allowance is considerably less?"

This revelation by Emmett is rather interesting, insofar as we lunched with Mr. Barrett during his recent successful job-hunting expedition to the city.

On that occasion, Mr. Barrett, who probably thinking his record of $4.50 a meal had preceded him, at first declined lunch, but on acquiescing ordered—not a steak; not fried chicken; but FRUIT SALAD. And he even scraped the excess butter off a piece of rye bread when he perceived the watchful eye of Reg Patterson observing his every move. Reg himself has never been known to lose a battle with knife and fork and he was undoubtedly pacing himself for the ordeal with the reputed Coast League champion. Reg won hands down from Barrett but got an unexpected and torrid struggle from this end.

An Elusive Wraith!

Emmett preceded his remarks concerning Mr. Barrett's flair for food with a brief account of Mr. Barrett's tenure with the Philadelphia A's (in this respect he titled his episode: "From the A's to the A's"). Get it? This dealt with Mr. Barrett's playing football while with the A's under Connie Mack.

To quote Emmett again:

"'Mr. Barrett or Mr. Oliver or whatever name you are using these days,' said Mack, 'I see by the papers that you are an elusive wraith.'

"'Well, I am a little hard to catch,' admitted Barrett modestly.

"'In more ways than one,' said Mr. Mack, coldly. 'My catcher, Mr. Cochrane, tells me he has to dig every third curve ball you throw out of the dirt. In short, I do not care for pitchers who play football and . . .'

"Thus ended Mr. Barrett's first association with the Athletics, Philadelphia variety."

Who Will Give Who The Finger?

Emmett also brought up the point that Mr. Barrett was always hard to get out—out of the pitcher's box, that is. It appears that he did not always agree with his managers as to the proper time he should take his leave.

"The question arises," continues Emmett, "how will Barrett, the manager, react if Victoria pitchers put up the same type of argument?"

In closing we might say to Mr. Watson that we doubt that Mr. Barrett will play football up here in Canada, though he might find the plate elusive. Concerning those pitchers: It should prove interesting, very interesting; especially when manager Barrett decides that pitcher Barrett is coming out. How will pitcher Barrett react? Elementary, my dear Watson.

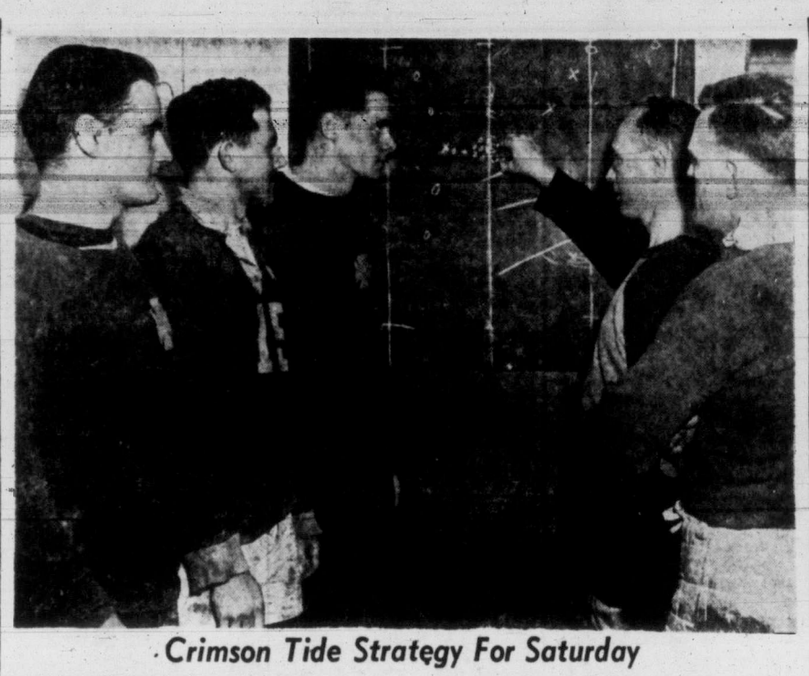

Crimson Tide Strategy For Saturday

Forwards Harry Turner, Art Hicks and scrum captain Keith MacDonald gave close attention to coach Sid Gaunt in the Crimson Tide dressing-room last night. Seconding coach Gaunt on the right is team captain Derek Hyde-Lay. Starting line-up for the McKechnie Cup play against Vancouver Lions here Saturday will probably be decided at the final workout of the Crimson Tide tomorrow.

Crimson Tide Will Roll Against Lions Saturday

Victoria's all-star English rugby team hopes to mount the first rung of the McKechnie Cup ladder Saturday at Macdonald Park.

Sid Gaunt's 15-man squad will enter the six-game, home-and-home series this week-end when they tackle Vancouver Lions. Games with North Shore All-Blacks and U.B.C. Thunderbirds follow.

Manager Bruce McLean, coach Gaunt and captain Derek Hyde-Lay watched the McKechnie Cup gang closely last night in a stiff pre-game drill. They were more than satisfied with the performance of the reps. The team is strong in every department and has a great fighting spirit.

Strategist Keith MacDonald, who will captain the scrum, is an experienced veteran who has seen action with mainland teams as well as in Victoria. His home team in the Victoria League, James Bay Athletic Club, showed the results of early-season coaching and leadership by holding the top-place College men to a tie last Saturday.

FAST FORWARD LINE

Shifty Ray Mitchell, who will play stand-off for the reps, is one of the most agile and effective runners in the Victoria league; Reg Lott, of Normal, an effective man in the scrum, is expected to bring steadiness as well as effective running and tackling to the team; fleet John Campbell, a tower of strength for College, will get a large part of the ball-carrying chores.

Mike Jones and Harry Turner, fast-moving forwards, have been favorite performers every time out this year. In the kicking department Victoria has big John Shipley, Harry Mark and Art Hicks, all formidabble men with the boot.

With the entry of North Shore All-Blacks, something new has been added to McKechnie Cup play. For many years the series has brought together U.B.C. Thunderbirds, a Vancouver rep team, and a Victoria rep team. This year the All-Blacks have elected to become a fourth in the round-robin series.

The Lions, to be seen in action Saturday, are an all-star aggregation chosen from the Rowing Club, ex-South Burnaby, West Vancouver, ex-Britannia, Vindex and Meralomas clubs of the mainland city.

For the past four years the Thunderbirds have succeeded in dominating the McKechnie Cup games. This year, according to Sid Gaunt, things will be different.

VICS TO HOST NANAIMO SIX

Victoria Vics will face Nanaimo in an Island Junior Hockey League game at the Memorial Arena tonight at 8. The junior club tilt will be the feature game of the minor card.

Vics are undefeated this season but have been tied once by Nanaimo. The up-island team will be looking for its first win.

In a preliminary, Royals will play Senators in the Juvenile League, with the face-off at 7.

Y.M.C.A. SWIM CLUB SCORES

Neptune's Subjects Captivate As Tiny Royal Pair Hold Court

The criterion of any professional performance is that the difficult thing shall be made to look easy. By that standard, "Neptune's Follies, 1950," staged last night in the Crystal Garden by the Y.M.C.A. Swim Club, was thoroughly professional.

Grace, and poetry of motion, in an imaginative setting that does great credit to the show's producers, were achieved with scarcely a ripple on the placid green waters of the pool.

ROYAL PATRONAGE

In the tradition of show business, Neptune's Follies put its best foot forward with "Springtime." A dimunitive King Neptune, with his pretty little escort (Ricky Todd and Jane Turner), opened the performance from a pearly pink boat drawn by three graceful white swans. Their majesties lent dignity and pomp to a lovely ballet duet with chorus.

From the initial program number through to the closing production "Awakening of the Water Lilies," the pace was varied and punctuated with enthusiastic applause from the rather small crowd.

A group of tiny swim club members, with the aplomb of old stagers, cavorted through "Penguins at Play." Solemn black tails and long white beaks gave the comic penguin effect. Senior members, in an amazing diving sequence, followed the tots with a slapstick routine that brought gales of laughter from the spectators.

INDIAN FANTASY

A primitive atmosphere was induced by a floating campfire in the "Fire Dance" number. A group of poised girls, in full Indian regalia, performed the characteristic ballet.

"Sailbad the Sinner," a sleepy character dreaming of mermaids, gave comedy relief in a brief act preceding the breath-taking "Fountain Fantasy." This full-scale water ballet was one of the highlights of the show, and lost nothing by contrast with the burlesque "Fountain Fantastic" which followed immediately after.

Mom, pop and the four kids ended the humorous sequences with a typical "Family Picnic" in the unaccustomed rowboat. The act produced chuckles and rollicking guffaws as the unfortunate family gave a straight-faced performance of the regular family outing, even to forgetting the lunch basket on the beach.

With the water lily ballet, set to the haunting music of Edward McDowell, the show closed in an atmosphere almost poignant. As the lights went up the spectators awoke with a strong sense of unreality to the fact that they had seen two hours slip by.

Hardworking producers of the Follies were swim club president Jack Todd and Mrs. Todd, Mr. and Mrs. John Naysmith, Rita Norbury, Jean Mills, Archie and Mrs. McKinnon, Bob Johnstone and Jim Reside. Mrs. George Wheaton and Mrs. G. B. B. Buffam were members of the committee which prepared the splendid costumes.

Clippers Trip Kerrisdale In Overtime

NANAIMO, B.C. (CP)—Given a stiff battle last night by Kerrisdale Monarchs, coach Ed Shamlock's Nanaimo Clippers came through with a 6 to 5 overtime win in a Mainline-Okanagan hockey game here.

After taking a 3 to 0 lead, Clippers found Kerrisdale still much in the game as they scored three in a row to tie the game up. Score going into the third period had the teams on an even footing at 4 to 4.

Each team netted one in the third, with the winning goal coming off the stick of Andy Clovechok at the 31-second mark in the overtime frame. Clippers skated faster throughout the game, but Kerrisdale matched this with the ability to take every advantage that offered.

TIDE TABLE

Nov.	Time h.m	Ht ft.	Time h.m.	Ht ft.	Time h.m.	Ht ft.	Time h.m.	Ht ft
29 ..	10.07	9.6	11.44	9.5	13.22	9.8	.....	.....
30 ..	0.19	2.5	10.21	9.5	.....	.....	.....	.....

SUNRISE AND SUNSET
(Pacific Standard Time)
Nov. 30—Rises 7.43 a.m.; sets 4.21 p.m.

BROOKLYN (AP)—Erv Palica, 22-year-old Brooklyn pitcher, has been turned down by the United States Army because of high blood pressure.

SHOTTON MOST SUCCESSFUL

Brooklyn Fans Asked For Change In Pilots

NEW YORK (AP)—Only fear over passible public reaction prevented the Brooklyn Dodgers from renaming Burt Shotton as manager for 1951.

The Associated Press learned from a reliable source today that Shotton had the inside track to return for his fourth full season as Brooklyn boss until as late as 10 days ago. It was only when the club officials became convinced that fans desired a change that the idea of rehiring Brooklyn's most successful pilot was dropped.

"Shotton is Walter O'Malley's (club president) man," the source said. "O'Malley is of the opinion that Shotton is a fine manager and did a good job last year. However, bad publicity has hurt Burt with the fans.

"As recently as two weeks ago O'Malley allowed it to trickle out that Shotton might be rehired. He wanted to get the fans' reaction. And brother, he got it.

"A flock of letters, mostly criticizing such a move, finally caused O'Malley to discard the idea of retaining Shotton."

The story took on more credence when O'Malley told a press conference yesterday that he still considers Shotton a fine manager. But O'Malley named Charlie Dressen as his new manager.

O'Malley, privately, has little hope of inducing Shotton to remain in the Dodger organization. It is his belief that Burt will rejoin his old pal, Rickey, either as manager, coach or chief scout of the Pittsburgh Pirates.

U.S.H.L.

Omaha	9	3	1	63	35	19
Tulsa	7	7	2	60	59	16
Denver	8	9	0	62	64	16
Kansas City	7	8	2	68	77	16
Milwaukee	6	6	3	51	57	15
St. Paul	6	10	2	50	62	14

The New
English Ford
"Prefect" 4-Door $1327
NATIONAL
MOTORS LTD.
Ford Headquarters
Heart of Auto Row

Personality Demands Keen Eyes

Brightness in speech and manner are first observed in the sparkle and expression of the eyes. Dull vision can destroy an otherwise winning personality. Have an Optometrist examine your eyes and help them to be at their best.

Norman G. Cull
OPTOMETRIST
1108 DOUGLAS ST. E 6606

Men of Distinction prefer
LORD CALVERT
Canadian Whisky

CALVERT DISTILLERS (CANADA) LIMITED
AMHERSTBURG • ONTARIO

This advertisement is not published or displayed by the Liquor Control Board or by the Government of British Columbia.

2,000 TIES

What a break . . . and just in time for Christmas . . . a clearance special in broken lines of quality ties.

REAL VALUE!
Reg. to 3.50
97c

Perfect gift for friends at the office, the mailman, the milkman, the baker . . . ties they'll all love!

"CEC" Fletcher's
MEN'S SHOP
755 Yates

All individually gift boxed.

Wrap PARCELS carefully!

It's a shame to see gifts broken in transit yet it happens so often because they haven't been properly wrapped for mailing. Avoid possible damage to parcel contents by using a strong container. Protect documents, pictures, etc. with stiffening boards. Tie securely with strong cord or twine.

Send a POSTAL MONEY ORDER *instead of cash!*

Envelopes can accidentally break or tear in handling and money be lost. Whenever you send money through the mails, it's safer to use Postal money orders. You can get them at your Post Office.

CORRECT POSTAGE *saves embarrassment!*

Be sure to use the correct amount of postage. If you are in doubt, always have your letter or parcel weighed because the recipient must pay *double* the deficient postage. *This is especially important on overseas air mail.*

Be sure ADDRESS *is clear . . . correct and complete!*

You can help your Post Office by writing clearly when you address letters or parcels. Full name, street address, Post Office Box number or Rural Route number and return address in top left hand corner should always be included.

YOUR Post Office is your *friendly* servant. Ask for help with your postal problems at any time . . . and ask about the various services available, such as: Air Mail, Canada Air Letters, special delivery, registration, Rural Directories, insurance of parcel post, C.O.D., gift parcels for overseas, international and Imperial reply coupons, and the Post Office Savings Bank.

AVOID DISAPPOINTMENT . . . MAIL EARLY FOR CHRISTMAS!

CANADA POST OFFICE

ISSUED BY AUTHORITY OF HON. G. EDOUARD RINFRET, K.C., M.P., POSTMASTER-GENERAL

'Iceless Wonders' Have Come Long Way But Additional Help Still Prime Need

V.M.H.A. Now Owns Equipment Worth $8,000

By LANCE WHITTAKER

The "Iceless Wonders" have come a long way since 1944.

That was the year they earned the nickname by playing a full season of heads-up hockey, although they didn't skate a lick in Victoria. There was nothing to skate on.

That was the year they borrowed ice from Nanaimo, putting out a buck-and-a-half for transportation every Sunday, plus a dollar for meals, and repaid their island hosts gratefully by whipping them soundly in the finals for the championship.

Quite a team, those "Iceless Wonders."

MAKE SENIOR RANKS

Today, six years later, many of them are playing a mighty good brand of hockey. Gordie Parks, of the smart Brandon Wheat Kings, Connie McBeth, a former Cougar, and the Commercial League's Ab Ellis and Archie Sholes are all products of Victoria's Minor Hockey Association. Others are graduating every year.

Best hockey prospects from the senior ranks come from the all-star teams that are chosen from each division at playoff time. All-stars in the bantam, midget and juvenile and junior divisions play for the Island title, and, if successful, go on to the mainland seeking provincial honors.

PAY OWN WAY

Victoria rep teams also played exhibitions last year at Tacoma, New Westminster, Kerrisdale and Vancouver arenas. The boys pay their own way on these jaunts as game proceeds and other minor league revenue are being used exclusively for equipment.

This is in line with the policy that the lads should make some personal sacrifice for their sport. Other provisions: the boys provide their own sticks and skates; they pay season fees (bantam $3, midget $3.50, juvenile $4, and junior $6); and they can be suspended for profanity or smoking. Since minor league games start at 6.30 in the morning on Tuesday, Thursday and Saturday, they also have to be prepared to roll out of bed into the cold, grey dawn for their hockey.

ONE HOUR A WEEK

Biggest concern of officials is lack of ice. The 15 hours arena time now alloted to minor hockey works out to only an hour each week for each boy. As long as this condition continues, coaches cannot be expected to turn out star hockey players, but there appears to be little possibility of getting more time on the crowded arena schedule.

Next to shortage of ice, the minor league's biggest headache (you guessed it!) is shortage of help. Two or three fellows who could get out for an hour or two Tuesday, Thursday or Saturday morning would be making a big contribution. Bantam supervisor Laurie Perlette, Alex Byers of the juvenile division, or George Donaldson of the juniors are the men to see.

22 TEAMS PLAY

There have been many changes since minor hockey got its start at the old Willows Arena. Doug Fletcher, Ivan Temple and Ed Kelpin, who churned things up at the beginning and are still at the helm, sometimes wonder where it will end.

The first year saw three divisions with 12 teams in action; this year there are 22 teams in four divisions, comprising nearly 400 boys. The first year, league trophies hardly existed; this year there are 17 trophies for competition. The first year, $2,500 was scrounged from city businessmen to get equipment—almost any kind of equipment; this year the V.M.H.A. can boast the largest pool of boys' hockey equipment in Can[illegible] according to association president Doug Fletcher.

There is $8,000 worth, and all of the very best.

Fletcher will tell you: "It has to be of the best. The boys must get maximum protection while they are under our care, and anyway, the best is always the cheapest in the long run." This last statement is borne out by the fact that some of the equipment has been in use for seven years and is good for a lot of wear yet.

MUCH EXPENSE

In contrast to the paucity of sweaters, gloves and trunks in the beginning, the league officials spent $3,300 last year and $1,500 this year in new outfits. An inkling of the expense can be gained from the fact that 32 rolls of tape, at 42c a roll, has already been used this season.

In minor hockey, as in every boy activity, there is work and worry without end; but all is forgotten at playoff time. Then, with the chips on the blue line, Victoria's all-stars go roaring down the ice as taut coaches and managers chew their fingernails in an ecstasy of suspense. The raw, cold arena during early morning games, the build-up of the timid boy and the disciplining of the cocky kid—all are lost in the tremendous excitement of seeing the boys, your boys, fight like champions.

Victoria Cougars Of Another Year

One of the 22 teams in the Victoria Minor Hockey Association, the midget Maroons are a scrappy, hard-driving outfit who skate hard going and coming. Backrow, left to right: Buddy French, C. Bishop, Ted McChesney, J. Abercrombie, Ted Crozier, Harvey Gillis, L. Hargreave and Jerry Corbett. Front row: Bob Harrison, Harvey McMillan, Harley Fuhr, Garry Davis, A. Pike, Ken Birch and B. Cooper.

Robinson K.O.'s French Champion

PARIS (AP) — Welterweight champion Sugar Ray Robinson Monday stopped France's Jean Stock in 1.33 of the second round of a non-title 10-rounder.

Stock, a middleweight, was downed three times in the second round. The Frenchman was on his feet at the finish but the referee stepped between them and halted the uneven match.

Robinson, who did most of his "training" in night clubs and at receptions, weighed 156½ pounds, about five over his best fighting weight. Stock scaled 161.

Pats Outrough Moose Jaw Canucks

REGINA, Sask. (BUP)—The Regina Pats were within three points of the first-place Lethbridge Native Sons in the Western Canada Junior Hockey League Tuesday after walloping Moose Jaw Canucks 7 to 0.

The Pats' win came in a game marred by 23 penalties, 14 of them in a wild second period. The sentences included three majors and a misconduct.

New Fight Date Dec. 5

CINCINNATI (AP) — The heavyweight championship fight between Ezzard Charles, the defender, and Nick Barone has been postponed today until Dec. 5 because of inclement weather.

Quakers Gain As Edmonton Tied

CALGARY, Alta. (BUP)—The Saskatoon Quakers nibbled at the wide lead held by Edmonton Flyers by downing Calgary Stampeders 4 to 3 here in a Western Canada Senior Hockey League fixture.

The win moved the quakers one point closer to the Flyers, who were held to a 2 to 2 draw in Edmonton by the Regina Caps.

Cy Rouse of the Quakers and Archie Scott of Calgary topped the scorers with two each. Rouse scored the winner for Saskatoon in the third period.

Famous British Golfer Dies

LONDON (Reuter) — James Braid, 80, grand old man of British golf, died Tuesday.

He was five times winner of the British Open golf championship and was winner of the French championship in 1910.

Braid played for Britain against the United States in 1921 and for his native Scotland against England every year from 1903 to 1912. He was one of the first professionals to teach the game to the Duke of Windsor.

NEW YORK (AP) — Hill Prince, the bob-tailed galloper from Virginia which couldn't take the Kentucky Derby but came back to grab most other racing honors, was voted "American Champion" Monday by the Thoroughbred Racing Association's selection board.

TRAVEL SCHEDULE

SEA

Victoria-Vancouver

Lv Victoria daily 2.35 p.m., 11.59 p.m.; arr Vancouver 6.30 p.m., 7 a.m. Lv Vancouver daily 9.30 a.m., 11.59 p.m.; arr Victoria 1.45 p.m., 7 a.m.

Victoria-Seattle

Lv Victoria daily 10 a.m.; arr Seattle 3.15 p.m. Lv Seattle daily 4.15 p.m.; arr Victoria 9.30 p.m. (C.P.R.). Lv Victoria daily 4 p.m.; arr Seattle 9.15 p.m. Lv Seattle daily 11.45 p.m.; arr Victoria 8 a.m. via Port Angeles and Port Townsend (Black Ball)

Victoria—Port Angeles

Lv Victoria daily 11.30 a.m.; arr Port Angeles 1 p.m. Lv Port Angeles daily 6.30 a.m., 1.45 p.m.; arr Victoria 8 a.m., 3.15 p.m.

Nanaimo-Vancouver

Lv Nanaimo daily except Sunday 7.30 a.m., 2.45 p.m., 5.30 p.m.; arr Vancouver 10 a.m., 5.15 p.m., 8.15 p.m. Lv Vancouver daily except Sunday 11 a.m., noon, 6.15 p.m.; arr Nanaimo 1.30 p.m., 2.45 p.m., 8.45 p.m. Lv Nanaimo Sunday only 7.30 a.m., 5.30 p.m., 6.15 p.m.; arr Vancouver 10 a.m., 8.15 p.m., 8.45 p.m. Lv Vancouver Sunday only 11 a.m., noon, 9.15 p.m.; arr Nanaimo 1.30 p.m., 2.45 p.m., 11.45 p.m.

West Coast V.I.

Lv. Victoria 11 p.m., October 28, 31; Nov 8, 16, 24; Dec 2, 10, 18, 26.

RAIL

Northbound

E. & N. Train No. 1: Lv. Victoria daily except Sunday 10.30 a.m., arr. Duncan 12.08 p.m., arr. Nanaimo 1.45 p.m., ar. Parksville 3.15 p.m., arr Courtenay 5.20 p.m. (Port Alberni connecting train lv. Parksville 3.26 p.m., arr. Port Alberni 5.15 daily, except Sunday.)

Southbound

E. & N. Train No. 2: Lv. Courtenay daily except Sunday 10.40 a.m., lv Parksville 12.30 p.m., lv. Nanaimo 2 p.m., lv Duncan 3.22 p.m., arr Victoria 5.10 p.m. (Connecting train lv Port Alberni 10.35 a.m. daily except Sunday, arr. Parksville 12.20 p.m.)

MOTOR COACHES

Victoria-Duncan Nanaimo Port Alberni-Courtenay-Campbell River Lv. Victoria daily 9 a.m., 11 a.m., 1.30 p.m., 3.30 p.m., 5.45 p.m. Extra bus Sunday only leaves Victoria 8.45 p.m. Arr. Victoria from upisland daily 11.15 a.m., 4.10 p.m., 6 p.m., 9.10 p.m., 12.05 a.m.

AIR

Victoria-Vancouver

Lv. Patricia Bay daily 7 a.m., 11 a.m., 3.15 p.m., 4.45 p.m., 6.45 p.m., 8.45 p.m. Arr Sea Island 30 minutes later. Special Saturday and Monday 9.30 a.m., Friday and Sunday 4.15 p.m., Friday, Saturday and Sunday 7.15 p.m.

Lv Sea Island daily 7.45 a.m., 10.15 a.m., 11.45 a.m., 3.30 p.m., 5.30 p.m., 9.30 p.m. Arr Patricia Bay 30 minutes later. Special Saturday and Monday 8.45 a.m., Friday and Sunday 5 p.m.; Friday, Saturday and Sunday 6.30 p.m.

Victoria-Seattle

Lv. Patricia Bay daily 6.30 a.m., 6.15 p.m. Arr. Seattle 9.20 a.m., 7.05 p.m.

Lv. Seattle daily 9.45 a.m., 7.30 p.m. Arr Patricia Bay 10.35 a.m., 8.20 p.m.

Victoria-Nanaimo-Comox

(Queen Charlotte Air Lines daily except Sunday)

Lv Patricia Bay airport 10 a.m. and 2.30 p.m., arr. Nanaimo (Cassidy airport) 10.25 a.m. and 2.55 p.m. Lv Nanaimo 10.30 a.m., arr. Comox 11.15 a.m. Lv Comox 12 noon, arr Nanaimo 12.45 p.m. Lv Nanaimo 9.20 a.m. and 12.50 p.m., arr Victoria 9.45 a.m. and 1.15 p.m. (Flights connect at Nanaimo for Vancouver and Tofino.)

Fight Results

BOSTON (UP)—Paul Pender, 162½, Brookline, stopped Harold Sampson, 163½, Cliffside, N.J. (4).

SCRANTON (UP)—Tim Dalton, 136, Chicago, outpointed Ralph Jacobs, 134, Newark, N.J. (8).

TURKEY FOR SAILORS

Ample Christmas Dinner On Destroyers At Korea

The ships' companies of three Canadian destroyers serving with United Nations forces in the Korean theatre will sit down to turkey dinners this Christmas.

The Cayuga, Sioux and Athabaskan have been drawing their food supplies from U.S. Navy stores depots in Japan and a check by officials at Naval Headquarters at Ottawa brought the assurance that provision would be made to supply the Canadian ships with the same menus as American vessels.

For Christmas dinner there will be soup, turkey with trimmings, pickles, pumpkin pie, ice cream and candy.

But—unless the cooks on board the ships make it themselves—there won't be any plum pudding. Plum pudding, it was explained, is not a traditional American dish and therefore will not be available from the U.S. Navy.

Individual officers and men will also have their own personal Christmas boxes, arrangements having been made to have Christmas mail for the three ships flown to Japan by R.C.A.F. airlift.

The "key men" of the SIGNALS

Because its job is communications — radio, electronics, telephony — the work of the Royal Canadian Corps of Signals is vital to the Canadian Army Active Force. Today — when the Canadian Army is growing rapidly to forestall any threat to our freedom — the Signals Corps must grow too.

Men are needed urgently to begin training immediately as Signals Corps operators: young men, quick-thinking, eager to master the skills that Signals operators must have.

The Canadian Army needs more men now. Signals must have more operators today! There's a place for you in this all-important corps. Canada needs you now! Report immediately for Active Force duty with the Royal Canadian Corps of Signals.

TO ENLIST YOU MUST:

1. Be a Canadian citizen or British subject.
2. Be between 17 and 29 years of age.
3. Be single.
4. Meet Army test requirements.
5. Volunteer for service anywhere.

REPORT RIGHT AWAY TO:

No. 11 Personnel Depot, 4050 West Fourth Ave., VANCOUVER, B.C.

A2669-BC

Help make Canada strong
JOIN THE CANADIAN ARMY ACTIVE FORCE NOW!

For sparkling entertainment, listen to "The Voice of the Army" — Wednesday evenings — Dominion Network

clear out that "frog in the throat"
Boots MELOIDS
expel huskiness, soothe irritated throat membranes.
At all drug stores 25¢ pkg.

Bottled BEER
FREE DELIVERY
Phone G4179
25c per dozen paid for empties. Please have them ready when the driver calls.
This advertisement is not published or displayed by the Liquor Control Board or by the Government of British Columbia.

Buy this large 25¢ package for VALUE

EASY TO ROLL
DELIGHTFUL TO SMOKE

These Features Give You a More Enjoyable Journey!

1 Greyhound controls the temperature *inside*, with draftless air conditioning. It's warm in winter; cool in summer.
2 Wide windows, with safety-glass, allow perfect observation, and filter out harsh sun rays.
3 Soft, upholstered chairs, filled with restful, sponge-rubber cushioning, cradle your body, and insure long-trip relaxation.
4 Long wheel base and cushiony springing mean a smoother, more relaxing ride.

...and there are no lower fares!

From Seattle
20 DAILY TRIPS TO CALIFORNIA
10 DAILY TRIPS TO ALL THE EAST

VANCOUVER ISLAND COACH LINES TRAVEL BUREAU
629 Broughton St.
Empire 1177

GREYHOUND

They discovered Aluminum!

AN "INSIDE STORY"

1900—It wasn't only Grandma's cooking that drew the crowds. She had the first aluminum saucepan in town! In many other Canadian homes, too, this was the beginning of a bright, new era of better cooking utensils.

1925—When mother got married, she already knew how to enjoy life with aluminum. She brewed Dad's coffee in an aluminum pot... cooked those big family meals more easily in quick, even-heating aluminum.

1950—Today, daughter's kitchen belongs to the "aluminum age". She enjoys a larger selection of aluminum utensils. This "food-friendly" metal also protects the flavour, quality and purity of the foods she buys.

HINTS TO THE HOUSEWIFE

Whenever you see aluminum on the *outside* of a food or a drink, there's an "*inside story*" of cleanliness and purity.

Aluminum utensils clean easily. To remove natural deposit left by foods and water, use a tablespoon of vinegar in boiling water.

ALUMINUM COMPANY OF CANADA, LTD.

Aluminum has been friendly to food for 50 years!

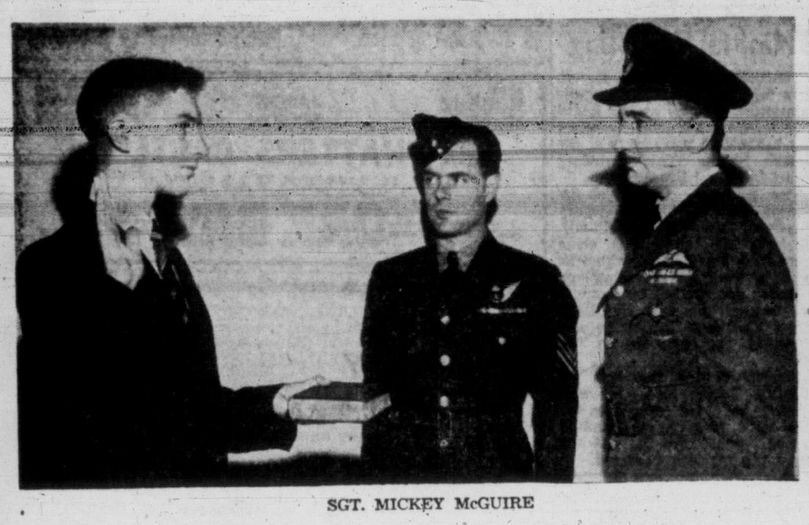

SGT. MICKEY McGUIRE

DON PONDERS EXAM

Fatherly Advice, Guidance, Pay, Leave Mark Initiation Into Air Force

By JIM McKEACHIE

The call of the wild blue yonder seems to have given way somewhat to the lure of a specialized trade—technical or otherwise—as far as Victoria is concerned.

They started attesting recruits at the newly-opened R.C.A.F recruiting centre at 1315 Government Street recently, and of those who have sworn the oath of allegiance to King and country, only a quarter were aircrew.

"I thought it would be the other way 'round, especially since all aircrew are commissioned now," said Flt.-Lt. Hugh Campbell, officer commanding the unit, "but it has been encouraging to see the interest in the air force."

Eight or nine young men apply daily, but because of the relatively high standards set by the service, only three or four of these prove acceptable.

Take the case of 19-year-old Donald Appleton of 828 Hampshire Road.

LIKE THE LIFE

The red-haired youth joined up because he thought he'd "like the life."

First step was a chat with Sgt. "Mickey" McGuire about R.C.A.F. pay and allowances, pensions, trades for which he is qualified, length of course, where he would go from here, and life in the air force generally.

Since all this failed to send Don back to his civilian job, he was handed an application form, then produced proof of education, birth certificate and so on.

There followed the usual classification tests for mental alertness and adaptability to trade courses and the like.

Don, who has worked as a clerk at the Canada Trust Co. in the city, thought he would like to continue along that line, so chose the trade of an administration clerk . . . or, as they are more commonly known in air force jargon, "clerk admin."

He found the tests to his liking, passed them successfully, and moved onto the next step in the jump from tweeds to blues.

A medical examination at the hands of Dr. W. D. Marshall was next on the list, with an X-ray thrown in.

All this has taken three or four days, and was carried out when Don got some time off from work.

That is one thing the recruiting officers emphasize—young men with big ideas about getting into uniform should not throw up their job until they have been assured of acceptance into the service.

Well, Don by this time was as good as in. Just as a final check before he was sworn in, he was introduced to F.O. Stan Jenkins, who handed out a few of the well-known air force "clues," and other councilling information.

Final step was the attestation before Flt.-Lt. Campbell, who, after the recruit was "in," gave what the service terms a "fatherly talk" in which the team spirit aspect of the air force was pointed out, along with other pertinent data.

With a travel warrant for a ticket to Aylmer, Ont., where he'll take his basic training, a train berth and meal tickets safely tucked away, the "sprog" was then given leave without pay until Jan. 2.

He'll continue in his civilian job and have Christmas and New Year's at home before starting his "new way of life."

Five months later, if all goes well, Don will have completed his training (two months' basic, three months on course at Trenton), and still be posted.

The R.C.A.F. will keep the Victoria Times informed from time to time on the progress of Don, and it probably won't be long till they send a picture of the former St. Louis College student in his new suit—"working for George."

PRISONER'S LAUGH ENDS

WINNIPEG (CP)—A prisoner who snickered when the judge referred to the trouble he had caused his "dear mother" was sentenced to five years in Stony Mountain Penitentiary for receiving stolen goods.

Miller Truen, 32, convicted six times previously, grinned at Judge J. I. Morkin's allusions to his family, but quickly lost the smile when the judge pronounced a five-year sentence. Truen was found guilty of receiving more than $100 worth of stolen cigarettes, tobacco and razor blades.

TALES OF A CENTURY AGO

Ontario Pioneers Enjoyed Frequent Turkey Dinners

By PERCY GHENT

TORONTO (CP)—One of the things Canada's pioneer settlers never worried about was the high price of turkeys. For them, a century or so ago, turkey dinners were commonplace affairs.

Josephv Pickering, an Englishman, was one of those settlers. He found life in Upper Canada so attractive that he wrote the "Emigrant's Guide to Canada," a bright book published in 1832. In the Ontario woods wild turkeys roamed in numbers, and he describes them as birds big and tender that made grand dinners.

In his day, of course, flocks of pigeons—the now extinct passenger pigeons—actually darkened the skies. He watched Indians spearing salmon by torchlight at the mouth of the Credit River, and their canoes, he says, were filled with the great shining fishes. On several trips across Lake Ontario by schooner or steamboats of early model, he was thrilled to see immense sturgeon leaping out of the water.

Beside the bay and the river Don at York (Toronto) in those days, waterfowl flourished in great flocks, and Pickering tells of the mighty pine forest east of the city and along the road to Kingston.

Mrs. Simcoe, wife of John Graves Simcoe, first Governor of Upper Canada, whose sketches and famous diary tell so much about Canada 150 years ago, also noted the abundant wild life on ever hand.

Soldiers at Newark, now Niagara - on - the - Lake, caught sturgeon at the mouth of the Niagara River that were often six feet long, and their catches of white fish were counted in hundreds. Canadian wild birds—blue jays, red-wing blackbirds, hummingbirds—never ceased to delight the gifted Mrs. Simcoe.

Denis Papin, who died in 1714, is believed the first man to have applied steam to produce power by raising a piston.

Fish Industry Methods Lag

ST. JOHN'S, Nfld. (CP)—The salt codfish industry in Newfoundland is "old-fashioned, antiquated, inefficient and unprofitable," in the opinion of Premier J. R. Smallwood.

Addressing the Society of United Fishermen here he said "the island has failed to keep up with the times.

"If John Cabot were to return to Newfoundland today he would find that the gasoline engine had replaced sails and oars, and that the codtrap had been added to the hookline and jig . . . Other than that there is no difference in our fishing methods than 450 years ago."

He told the gathering there are about 28,000 fishermen on the island, about 20,000 of them on the northeast coast. He compared their fishing grounds to a narrow belt of water about four miles thick and following the winding coastline. "If the fish come in," he said, "our fishermen work like dogs and catch them. But if the fish do not come in, the fishermen go on the dole."

"Swell Idea!
I'm ready for a cup of tea, too"

Whenever you meet — wherever you are — tea with a friend or two — so simple, so cheery.

Have it every afternoon at home or in any restaurant.

TEA TIP: Tea in restaurants is freshly made to your order. For best flavor let it stand a while.

AFTERNOON TEA

Your Friendly Pick-Me-Up

17-50

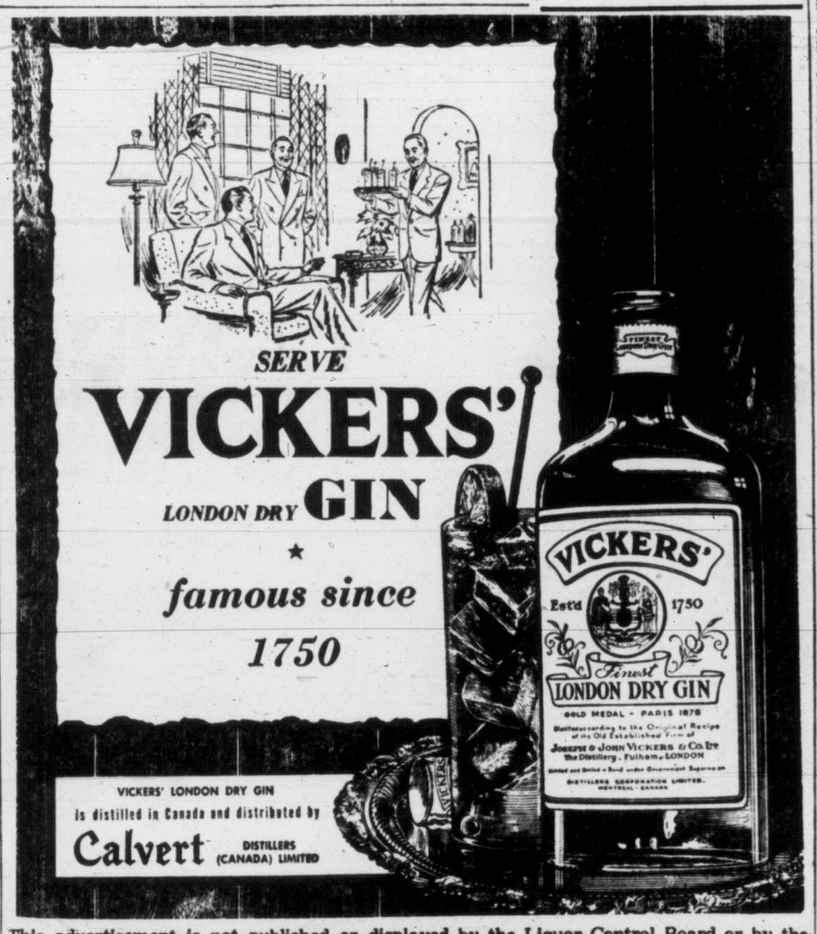

This advertisement is not published or displayed by the Liquor Control Board or by the Government of British Columbia.

Don't Let a
LOSS
Spoil Your Festive Season Happiness . . .

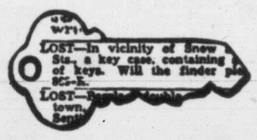

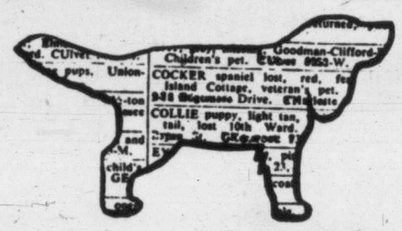

If you lose something of value during the holiday rush of Christmas shopping, etc., don't let worry about it dampen the usual fun and gaiety the festive season brings. Order an inexpensive Times Want Ad to reach the finder . . . quickly and economically.

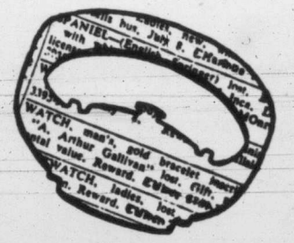

All kinds of things are recovered daily by Vancouver Island citizens through these same Want Ads. That's because most folks are naturally honest and are glad to return things they find . . . if they know how to reach the loser. So tell our readers of your loss, and how to reach you.

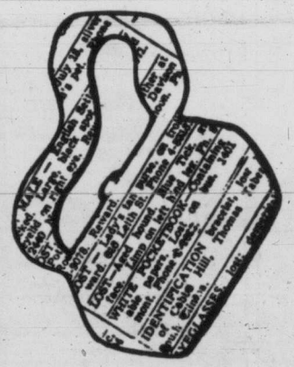

Matter of fact, these little result-getters can help you recover any loss (except, possibly, a "Lost Week-End" . . . and even a Ray Milland couldn't help you there). So simply place a "Lost" ad in the Times and stop worrying and SMILE. Within a few hours your misfortune will be brought to the attention of thousands of readers.

BEACON 3131

Times Want Ad Dept. — For Friendly Service

Canada's favourite for every occasion

Assorted Sandwich
Oreo Sandwich
Digestive
Riviera
Chocolate Water

Ask for the NEW Assortment

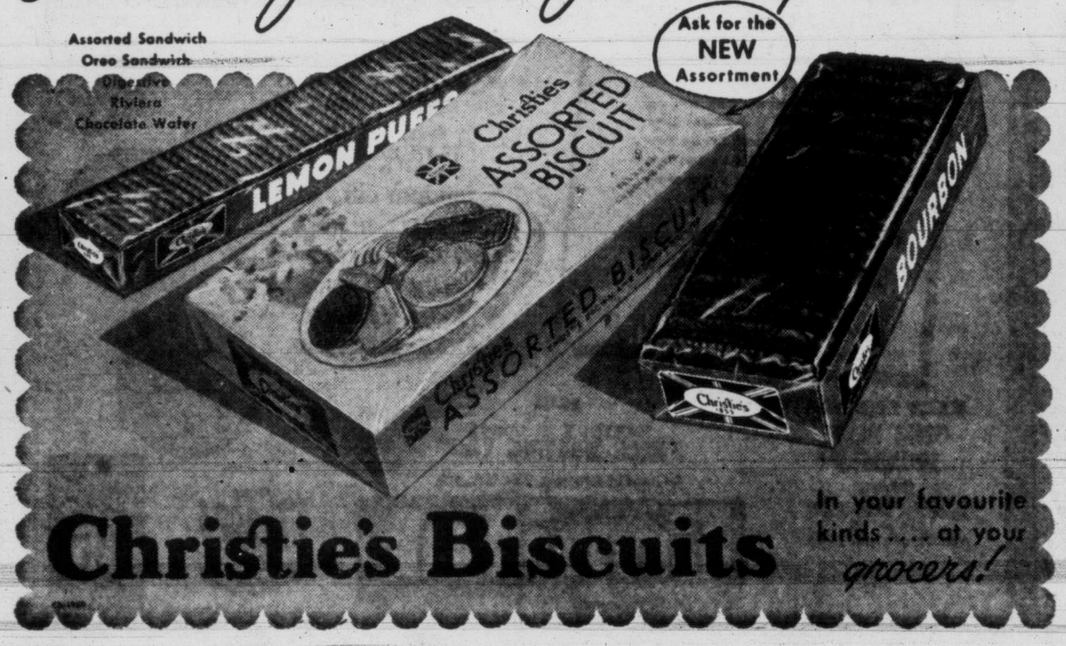

Christie's Biscuits

In your favourite kinds . . . at your grocers!

★ IN HOLLYWOOD ★

Chronic Back Ailment Keeps Garbo From Screen Comeback

By ERSKINE JOHNSON

HOLLYWOOD (NEA)—Maybe you'll read it in Garbo's autobiography someday, but the inside story on her veto of one film role after another is a back ailment that has caused her severe pain for many years and which has become aggravated in recent months.

• • •

The powers at Fox have decided that **Dennis Day** is a screen type after his click in "I'll Get By." He'll step before the cameras again in "The Belle of Market Street."

• • •

CLAIRE CHECKS CHATTER

Jane Russell may need a bale of hay and **Jennifer Jones** may be lost without rocks to slither over, but Claire pays strict attention to the lines they toss her in super-epic movie westerns.

She's always re-writing her dialogue.

"Somebody has to," she winced. "'Stage Coach' was a cinch. Nobody did much talking in that except **Thomas Mitchell**. But some of the others! Ugh! **Elsie Dinsmore** lines for the heroine. I fight for natural lines."

More than once, Claire's allergy to scripts that give off a peculiar cattar of skunk and dialogue that even Lassie would want to bury in the backyard, has kept her off the screen for long stretches.

Nowadays she thinks twice before turning down a role.

"You can't do it. An actress can't afford to be off the screen for a long time. Not if she wants to stay in the business."

Make a smeller and a good one comes along, she's found out.

After bouncing back to the movie lots in "The Lucky Stiff" following a long absence, she said "Oh, that terrible picture." Then she landed "Key Largo" and won an Oscar for her performance.

Her agent sends her flowers when she latches on to a good role.

When she reported for work in "The Best of the Bad Men," she got a ton of posies from him with a card that read:

"To the best of the bad women."

Claire laughed:

"I got him on the phone and said, 'Is this the best of the bad agents?'"

AUTHOR OF STORIES on which movie "Trio," now playing at Capitol Theatre, is based, is Somerset Maugham.

Ray Milland Bruised

WEST LOS ANGELES (AP)—Actor Ray Milland was knocked out of his car in a collision in the fog yesterday, but suffered only a hip bruise, police reported. Milland proceeded to the studio in a taxicab and was certified for film duty by studio physicians.

German Author Dies

TEGERNSEE, Germany (Reuter)—Mrs. Hedwig Courtsmahler, German author of more than 150 sentimental "make-believe" novels, has died here. She was 83. More than 27,000,000 copies of her books were printed throughout the world.

HOLLYWOOD REVIEW

Francis, Talking Mule, Must Cut Weight Down

By BOB THOMAS

HOLLYWOOD (AP)—Again and again we have heard stories of stars who must lose weight for a picture. But here is one who has to shelve 250 pounds.

Rather than carry the gag any further, I'll explain that the star is Francis, the talking mule who made a comedy hit a season ago. Ever since then the famed quadruped has been resting on his laurels, among other things, on the Universal-International back lot.

But now the studio has cooked up an opus called "Francis Goes to the Races" to cash in on the initial film's success. And Francis has to slim down to his photogenic weight of around 700 pounds.

Francis is working off the poundage by taking forced runs and eating less hay. (He is never allowed such fattening foods as barley and oats.)

Although Francis is not allowed fattening foods, he is pampered in other ways. He is the only U-I star tucked in every night. A studio worker covers the mule with a blanket to keep him from catching cold.

Francis also requires make-up. Cameramen declare his coat is too light for photographic purposes, and so he is darkened with a vegetable dye.

Nothing, it seems, is too good for Francis.

Rita To Return

MADRID (Reuter) — Screen star Rita Hayworth said Monday that, with permission of her husband, Prince Ali Khan, she intends to return to Hollywood next spring to appear in several movies.

CURTAIN GOING UP for Tony Martin Jr., 10-week-old son of singer and dancer Cyd Charisse. He takes camera debut held by father. (NEA photo.)

Jean Simmons To Wed

HOLLYWOOD (AP) — Actor Stewart Granger announced Tuesday that he and actress Jean Simmons will be married "some time during the Christmas holidays."

Man Lost $800,000 2 Nights' Gambling

WASHINGTON (AP)—A witness told the U.S. Senate crime committee Tuesday he had heard that an oil man named Sinclair lost $800,000 in two nights at the Golden Shores Club, gambling resort in Miami Beach.

The testimony was given by George Patton, former deputy sheriff of Dade County (Miami). He said his information came from Jack Friedlander, whom he called a "fix-man" for gamblers.

Under questioning by committee counsel, he said he didn't know Sinclair's first name and identified him only as an "oil man."

Sinclair settled the loss for $500,000, Patton said. He said Sinclair had been steered to the club by a "well-known gambler named Ryan." He did not say when the incident occurred.

Nutritionists say the best way to cook potatoes, to preserve utmost food value, is to bake them.

A population of 306,000 is crowded into 100 square miles on the Island of Malta.

More than four-fifths of the area of the Federation of Malaya is still covered by jungle.

NOW ROBERT NEWTON ★ JAMES MASON ★ AT 7.05 AND 9.10 DEBORAH KERR
in "HATTERS CASTLE"
FROM THE NOVEL BY A. J. CRONIN
ADULT ENTERTAINMENT ONLY
OAK BAY

VICTORIA SYMPHONY ORCHESTRA ★
HANS GRUBER, Conducting
GERHARD KANDER
VIOLINIST, GUEST ARTIST
MONDAY, 8.30 — ROYAL
SEATS NOW
AT FLETCHER'S, 1130 DOUGLAS.
Daily, 10 a.m. to 5 p.m. — Phone G 3931
1.00 1.50 2.00 2.50

ENDS TODAY
"UNION STATION"
WM. HOLDEN • NANCY OLSEN
PLUS
"HOME ON THE RANGE"
THURSDAY FOR 3 DAYS!
Produced and Directed by CAROL REED
AT 2.17 5.46 9.20
He'll put you in a dither with his zither
THE 3RD MAN
starring JOSEPH COTTEN
VALLI • ORSON WELLES
TREVOR HOWARD
— PLUS —
"THE LAST DAYS OF DOLWYN"
FILMED IN WALES!
EDITH EVANS • EMLYN WILLIAMS
MATINEE 30¢ TO 2 PM
ATLAS
A FAMOUS PLAYERS THEATRE

NOW SHOWING!
Tuneful, Romantic Musical Comedy!
Paramount presents
BETTY HUTTON • FRED ASTAIRE
LET'S DANCE
in Technicolor
DOORS at 1 p.m. Feature at 1.55, 4.24, 6.53, 9.25
ROYAL

2nd WEEK
it must be seen from the beginning for the fullest enjoyment...
all about eve
starring BETTE DAVIS
ANNE BAXTER
GEORGE SANDERS
CELESTE HOLM
DOORS 1 p.m. Feature 1.32 4.07 6.42 9.22
DOMINION

REPEAT PERFORMANCE
by Popular Demand
'TZINQUAW'
The Indian Opera acclaimed by thousands who saw it in Duncan last week.
One repeat performance only.
Saturday, December 2
Duncan High School
8 p.m.
Admission
$1.25 and $1.00
Phone, write, wire or call now for tickets to H. A. ROBERTS LTD., Duncan.
ALL SEATS RESERVED

Starts Thursday
GARY GOES TO TOWN IN HIS TOP ROLE!
GARY COOPER
MADELEINE CARROLL
"The General Died At Dawn"
HIS GUNS WROTE HISTORY!
THE TEXANS
with RANDOLPH SCOTT
2 HITS!
ENDS "THE LOST PEOPLE" — PLUS — TODAY! "DON JUAN QUILLIGAN"
PLAZA

MOVIE CALENDAR

(As Advertised and Starting Times)

ATLAS—"Union Station," starring William Holden and Nancy Olson, at 2.05 4.35, 7.05, 9.40; plus "Home on the Range."

CAPITOL—"Trio," starring Jean Simmons and Roland Culver, at 1.14, 3.19, 5.24, 7.29, 9.34.

DOMINION—"All About Eve," starring Bette Davis and Anne Baxter, at 1.32, 4.07, 6.42, 9.22.

OAK BAY—"Hatter's Castle," starring Robert Newton. Doors 6.30.

ODEON—"Two Flags West," starring Joseph Cotten and Linda Darnell, at 1.23, 3.24, 5.25, 7.26, 9.30.

PLAZA—"The Lost People," starring Dennis Price; plus "Don Juan Quilligan," with Wm. Bendix.

RIO—"Luck of the Irish," plus "Waterfront at Midnight." Doors 6 p.m.

ROYAL—"Let's Dance," starring Betty Hutton and Fred Astaire, at 1.55, 4.24, 6.53, 9.25.

FLOOR SHOW
Every Saturday Night
AT THE CENTURY ROOM
BEGINNING SATURDAY DECEMBER 2
Make Your Reservations Now for
NEW YEAR'S EVE FROLIC
THE MONTEREY
(FOUNTAIN CIRCLE)
G 9731

NEW RIO Theatre of Smooth Films
B 5841
Doors—Weekdays, 6 p.m.; Sat., 1 p.m.
ENDS TODAY
"LUCK OF THE IRISH"
ANNE BAXTER
— ALSO —
"WATERFRONT AT MIDNIGHT"
Plus CARTOON
THURSDAY, FRIDAY AND SATURDAY
"CURTAIN CALL AT CACTUS CREEK"
IN TECHNICOLOR
— ALSO —
"ROCKY" LANE in "NAVAJO TRAIL RAIDERS"
SERIAL and CARTOON

Penman ADVERTISING

one who dared! one who longed! one who hated! one who loved!
Feature at 1.23 3.24 - 5.25 - 7.26 and 9.30
Joseph COTTEN
Linda DARNELL
Jeff CHANDLER
Cornel WILDE
West of Fort Thorn—they lived by the law of the Apache!
Here is the strangest true story of the opening of our Western frontier... when sworn enemies rode together!
Two Flags West
20th CENTURY-FOX
STARTS TODAY!
ODEON

STARTS TODAY!
THE PICTURE THAT NEW YORK AND TORONTO ARE RAVING ABOUT!
NOW it's VICTORIA'S Turn
THREE RECORD-BREAKING WEEKS IN VANCOUVER . . . THREE OF SOMERSET MAUGHAM'S MOST DELIGHTFUL STORIES BRINGING YOU THREE TIMES THE ENJOYMENT!
"The Verger," "Sanatorium" and "Mr. Knowall"
the hands, the hearts, the inspired talents that gave you "Quartet"... now bring you the brilliance of
W. SOMERSET MAUGHAM'S
Trio
RAVE QUOTES . . .
• Life Magazine: "Movie of the week . . . Maugham tales make fine package."
• New York Daily News: "The highest rating . . . Maugham stories delightfully filmed."
• N.Y. World Telegram "TRIO" is top entertainment . . . will leave behind it the same glow of happiness conjured by its predecessor "Quartette" . . . Get into that theatre, man . . . you don't know what you're missing."
• Capitol Preview Audiences Acclaimed It Far Ahead of "Quartette!"
A PARAMOUNT RELEASE
Seven of Britain's most popular stars were chosen to bring it to you.
Headed by lovely JEAN SIMMONS "Ophelia" in "Hamlet"
ROLAND CULVER
MICHAEL RENNIE
KATHLEEN HARRISON
JAMES HAYTER
NIGEL PATRICK
ANNE CRAWFORD
EXTR SPECIAL! "THE NEW PIONEERS" (ISRAEL) Industrial development and agricultural advances of a new nation! LATEST CAPITOL NEWS
PLUS CARTOON IN COLOR "MICE MEETING YOU"
Feature at 1.00, 3.08, 5.16, 7.24, 9.32
Capitol
A FAMOUS PLAYERS THEATRE
BARGAIN MATINEE TO 2 P.M. 35c GOVT. TAX INCLUDED

JACOBY ON BRIDGE

By OSWALD JACOBY

It's unusual to throw away the same contract twice, but it can be done with a little effort. Curiously enough, however, South didn't realize when he played this hand that he had made a doubtful play at any point!

Dummy played low at the first trick (not a bad idea), but East put up the king anyway. East then returned a low club.

If South had been a cautious player, he would have discarded a heart on the second round of clubs. The rest would have been easy. There would be two spades to ruff in dummy, and South would have to be careful in getting back to his hand to draw trumps, but it wouldn't be really difficult.

However, South was not a cautious player. He expected both red suits to break 3-2, in which case he could make an extra trick—worth just 20 points. Hence he ruffed the second club with the jack of diamonds.

South continued by ruffing a low spade in dummy. He returned to his hand with a trump and ruffed the other low spade with dummy's last trump. He got back with a heart to the king and then led a high trump.

South was disappointed, but not discouraged, when East failed to follow on the second round of trumps. Having muffed one chance (at the second trick) to make his contract, South proceeded to muff another chance by laying down the queen of hearts from his hand.

This time there was no recovery. West ruffed the queen of hearts, and East eventually got a heart with his jack.

South could have made up for his early error if he had not tried to cash the queen of hearts. Correct play was to give West his trump trick without further ado. Since West was known to be out of clubs, he could not possibly embarrass declarer by his return lead.

If West returned a spade (as good as anything), South would win with the ace of spades and lead the last trump. This would leave South with three hearts to the queen in his own hand, while dummy would keep ace-small in hearts and any club.

By this time East would be mashed to a pulp. Which three cards would he keep? If he kept three hearts, dummy's club would be good. If East kept only two hearts, South's last heart would be good.

NORTH 20
♠ None
♥ A 6 5 2
♦ 8 5 4
♣ Q 10 8 7 5 2

WEST
♠ K Q J 8 7 4 3
♥ 7
♦ 10 9 7 2
♣ J

EAST
♠ 10 9 5
♥ J 10 9 4
♦ 3
♣ A K 9 6 3

SOUTH (D)
♠ A 6 2
♥ K Q 8 3
♦ A K Q J 6
♣ 4

N-S vul.

South	West	North	East
1 ♦	3 ♠	4 ♣	4 ♠
5 ♦	Pass	Pass	Pass

Opening lead—♠ J

World Government Subject Of Forum

"World Government" was the topic of the public forum in the Douglas Hall, Arthur Turner, M.L.A., and Maj.-Gen. G. R. Pearkes, M.P., speaking.

To Gen. Pearkes a world government indicated a world power aimed at maintaining peace. The creation of such a power depended on the ability of the various nations to co-operate to that end, he said.

Mr. Turner cautioned his hearers that the acceptance of world government must depend on the form that government would take. To be acceptable, it must be a federation of democracies not a dominance of the strong.

The question period which followed produced a lively interchange of views from the audience.

This was the last forum for the term. Meetings will be resumed on the first Sunday in February.

The site of the first farm barn in Denmark, dating from A.D. 400-600, still is visible in West Jutland.

Deutschland Be-Op

Two German hoofers seem to be having time of lives as they demonstrate interpretation of U.S. jitterbugging at entertainment club in Frankfurt.

HORIZONTAL
1 Depicted hybrid animal
6 Betrayer
13 Curved moldings
14 Variety of cos
15 Regret
16 Eat away
18 Varnish ingredient
19 Samarium (symbol)
20 Feign
22 Depart
23 Within (comb.) form)
25 Always
27 Go by steamer
28 Animal fat
29 Chinese measure
30 Not (prefix)
31 Preposition
32 World War II soldier (ab.)
33 Be fond
35 In this place
38 Mineral rocks
39 Chinese mountain range
40 Nickel (symbol)
41 Lessees
47 On time (ab.)
48 Indian land measure
50 Pertaining to the lungs
51 Goddess of infatuation
52 Raise
54 Snake
56 Longed
57 Goads

VERTICAL
1 These animals are sired by ——
2 Lizard
3 Born
4 Compass point
5 River in Belgium
6 Horse's gait
7 Was borne
8 Prayer ending
9 Medical suffix
10 Sesame
11 Wild ass
13 Put down
17 Anent
20 Most courteous
21 Pleases
24 Enlarge
26 Changes
33 Its mother is a ——
34 Bird
36 Ran wild
37 Comes in
42 Dash
43 Observe
44 Intimidated
45 Natrium (symbol)
46 Snare
49 Ocean
51 Fuss
53 Queen Victoria (ab.)
55 Physician (ab.)

ANSWERS TO PREVIOUS PUZZLE

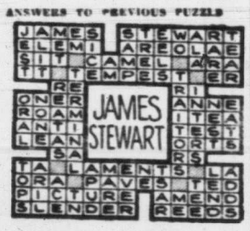

Burgess Bedtime Story

By THORTON W. BURGESS

The best of leaders have to take
The chance they've made a grave
mistake. —Old Mother Nature.

Pilot the Whale was taking a chance. He knew he was taking a chance. He knew that those behind him trusted him and would follow wherever he might lead. He knew they would follow him blindly. Perhaps he didn't think this. Probably not. He knew it without thinking. He had been the leader of that small school of Whales for so long that he had become used to having them follow where he led. Wherever he might pilot them, they would follow.

They were swimming at top speed, such speed as only terror could drive them to. They were rushing through the water headlong and blindly, too terrified to look ahead to see where they were going. Anyway, nothing ahead of them could be worse than the living death that was behind them. It was the Terrible One, the Killer Whale, the most feared killer in all the Great Ocean. He was about a third bigger than Pilot, perhaps not quite that. Had he been ten times as big those fleeing cousins of his would would have been no more frightened. Of course, he kills to live, but it sometimes seems to others as if he lives to kill.

To Graywing the Gull and his friends, screaming with excitement as if they were trying to scream their heads off, it looked as if Pilot was leading his followers straight to disaster, for they were rushing straight for shore. As everybody knows, no Whale, big or little, can live on land. Already they were inside the entrance to a natural harbor, and the Terrible One was at the entrance. There could be no turning back. To do that would be to run straight into the dreadful jaws from which they were trying to escape.

A 'TERRIBLE MISTAKE'

"Pilot has made a mistake, a terrible mistake," cried one of the excited Gulls.

"What do you mean? What is his mistake?" Graywing wanted to know.

"They are trapped. He has led them into a trap!" cried the other Gull.

Now Graywing had known Pilot for a long time, ever since he had become the leader of that school of Whales. He had seen Pilot in some tight places before. "What makes you think they are trapped?" he wanted to know.

"Pilot has made a mistake, a terrible mistake," cried one of the excited gulls.

"They can't go back because of the Terrible One. If they keep on the way they are going now they will run aground. If that isn't being trapped, what is it?" replied the other.

"They should have gone out into the ocean and scattered. They couldn't have run aground out there," said another Gull.

"They haven't run aground yet," replied Graywing drily.

"But they will!" screamed several. Have you ever noticed how excitement makes folks scream?

"And," continued Graywing, "had they turned, one and perhaps more would surely have been caught by that killer. Not all could have escaped out there. You know that as well as I do."

"But most of them would have escaped. Now, trapped as they are, it will be a wonder if even one gets away," cried another.

LONG ISLAND

Now there was a long island with quite a stretch of water between it and the mainland, especially when the tide was high. But at low tide, even at half tide, as now, there were sandbars and mud flats on both sides of a winding channel of deep water, and that channel was narrow in places. Of course, those Gulls from up in the air could see all over that island and the channel and the marshes beyond, but not until Pilot turned the end of the island into that channel did it enter their heads that there might be a way of escape there. Even when they saw Pilot turn there they still thought those Whales were trapped. Even Graywing was doubtful.

Youbou Man Winner Of New Automobile

LAKE COWICHAN—Roderick St. Pierre, Youbou, with a one-dollar ticket, won a brand new car in a quiz contest at a dance sponsored by Lake Cowichan Kinsmen Club. The ticket was drawn by Miss Gurdev Hari, "Lady of the Lake" in Lake Cowichan's Labor Day celebration.

Girl Barber Wins In Shave Contest

VIENNA (Reuter)—A 15-year-old girl barber today bested male competitors in a quick-shave contest.

Blonde Ottilie Boehm gave a man a close shave in 32 seconds.

Although the men beat her on time—fastest shave was 14 seconds—Ottilie's job was the closest to perfection.

The speeders lost points for cuts or "missed corners."

Slim and shy, Ottilie has no intention of spending her life scraping beards off masculine chins. She wants to become a fully qualified ladies' hairdresser.

Miss Jessie fights for the Kids

A girl of 10 who "rolls" drunks, a 15-year-old prostitute, a boy who steals to buy heroin—these are kids Jessie Binford works to save.

December Reader's Digest tells how this spry woman of 74 has waged, for nearly 50 years, a courageous fight to protect Chicago's youth from crime and vice.

When "prominent people" protect a racket, Miss Jessie doesn't hesitate to mention names. When hoodlums threaten to "bump her off," she doesn't even ask police protection. Read her inspiring story.

Get your December Reader's Digest today: 36 articles of lasting interest, condensed from leading magazines, current books.

SPECIALS

APPLE AND RASPBERRY JAM, Lynn Valley, 4-lb. tin	63¢
WOODBURY'S SOAP, 1¢ Sale — 4 cakes	30¢
PEACHES, Lynn Valley, 15-oz. tins — 2 for	35¢
ENGLISH CHRISTMAS PUDDINGS, just arrived. Harlequin, 1-lb	49¢
PINEAPPLE PIECES, Q.T.F., Australian, 20-oz. tin	33¢

MEATS
Small Young Alberta
MUTTON
LIMITED QUANTITY

LEGS, lb	59¢
SHOULDER, lb	39¢
RIB CHOPS, lb	49¢
STEW, lb	29¢

Fruits and Vegetables

JAPANESE ORANGES, sweet and juicy, per box	1.15
DRYBELT NETTED GEM POTATOES, 100-lb. sack	2.75
BRUSSELS SPROUTS, fresh — 2 lbs.	25¢

SCOTT & PEDEN
510 CORMORANT ST. G 7181

SQUARE DANCING
AS YOU LEARN TONIGHT
8.30 to 11.30
Homesteaders' Orchestra
Prizes — Free Instruction
ROLLER BOWL BALLROOM
50¢ 1600 Government Street

TOP DOLLAR TRADE-IN
on a
'50 MERCURY
AT A NEW LOW IN NEW CAR PRICE
Gladwell MOTORS
PANDORA at QUADRA

INFORMATION FOR BUS PATRONS
Victoria West Bus Route

Effective Friday (December 1st) the following bus trips will operate to and from Forshaw Road (Week-days only):

Leave City:
6.37 a.m., 7.07, 7.37, 8.07, 8.37, 9.07, 9.37, 10.37, 11.37 a.m.; 12.07 p.m., 12.37, 1.37, 2.37, 3.07, 3.37, 4.37, 5.37, 6.05, 6.40, 7.40, 8.40, 10.40 p.m.

Leave Forshaw Road:
7.02 a.m., 7.32, 8.02, 8.32, 9.02, 9.32, 10.02, 11.02 a.m.; 12.02 p.m., 12.32, 1.02, 2.02, 3.02, 3.32, 4.02, 5.02, 6.00, 6.20, 7.00, 8.00, 9.00, 11.00 p.m.

B. C. ELECTRIC

EVERYBODY SAYS IT'S The Terrific 6th Edition

ICE CYCLES OF 1951
20 ACTS 10 PRODUCTIONS—CAST OF 150
Victoria Memorial Arena
Opening Friday, Dec. 1 through 5
8.30 p.m.
MATINEE SATURDAY, DEC. 2 — 2.30 p.m.
Good seats still available. For reservations call at or phone G 9842—Arena Box Office—open daily 9 a.m. to 7 p.m. except Sunday.
Prices: 1.50, 2.00, 2.50 and 3.00. Tax Included

CKDA NEWS MUSIC SPORTS CKDA

Stories: Songs! Games
ED FAREY
in
"Kiddie Kapers"
Sponsored by Dad's Cookies
Daily, 4.30-5.00
★
Are their names in our Birthday Book?
CKDA Dial 1340

Bring Your Gift List!
to DIGGON'S

Lovely Leather
Billfolds just arrived from England.
GENUINE ENGLISH MOROCCO, with compartment for bills, cheques, etc. $3.50
MOROCCO beautifully finished $3.75
ENGLISH MOROCCO AND CALF, with change purse, card, stamp and double bill compartments $3.95
ENGLISH MOROCCO with expanding change purse, double bill compartment and window for license $3.35

They'll Welcome a Pen
The new "Parker" "51" with Aero-metric pressure control.

LUSTRALOY CAP PEN	$15.00
AUTOMATIC PENCIL	$7.00
SET	$22.00
GOLD-FILLED CAP PEN	$17.75
AUTOMATIC PENCIL	$27.00
CHILDREN'S PENS	
EAGLE "50" FOUNTAIN PEN	59¢
EAGLE PEN AND PENCIL SET	$1.15

Stationery They'll Love

H. M. DIGGON
Managing Director

Du Maurier, by Warick, ripple finish, deckle edge in white, blue, pink or green. Complete with initial or name monogrammed on paper. Box... $1.00

Christmas Cards
A wonderful selection of boxed assortments and individual cards.

Children's Books

RUDOLF, THE RED-NOSED REINDEER, by Robert L. May	89¢
THE LITTLEST ANGEL, by Charles Tizewell	$1.50
THE LITTLEST REINDEER, by Johann DeWitt	$1.50
THE BELLS ON FINLAND STREET, by Lyn Cook	$2.50
THE MODERN MARVELS ENCYCLOPEDIA	$1.98
THE OTHER WISE MAN, by Henry Van Dyke	90¢
PLAY-A-BED BOOK FOR BOYS AND GIRLS	$1.39
THE BOYS' BOOK OF ADVENTURE, by Eric Leyland	$2.50
SHOWDOWN, by T. Morris Longstreth	$2.75

DIGGONISM
Ideas won't work unless we do.

Diggon's!
GOVERNMENT AT JOHNSON

Special SALE of
CHESTERFIELD SUITES

Floor samples and discontinued designs at reduced prices. Good quality suites in tapestry, velours, mohair, damasks, etc.

★

Save up to $50
On One of These Suites

1 Only, 2-PIECE LANGHAM CHESTERFIELD SUITE in figured tapestry. Regular 249.50	195.00
3 Only, 4-PIECE KROEHLER SECTIONAL SUITES, In mohair. Regular 325.00	285.00
1 Only, 3-PIECE KROEHLER SUITE, in green tapestry. Regular 219.00	189.00
3 Only, 2-PIECE KROEHLER SUITES in tapestry. Regular 159.00	142.00
1 Only, 3-PIECE KROEHLER in grey damask (1 chair rose). Regular 265.00	225.00
1 Only, 3-PIECE KROEHLER SUITE, suntan finish, turquoise mohair. Regular 395.00	339.00

AND MANY OTHERS.

Trade-in YOUR OLD FURNITURE!
Liberal Allowance on Your Used Furniture as Part Payment on New — Easy Terms

HOME FURNITURE CO.
825 FORT ST. PHONE B 5138

METEORIC CRATERS

Great Holes Made By Clusters Not Masses

Much publicity has been given lately to "the largest meteoric crater in the world," discovered in Ungava, Quebec. In the following letter to the Times Dr. T. A. Rickard, noted author, mining editor and engineer, advances the theory that it is the explosion of steam caused by a small mass of meteorites, rather than solid masses of meteoric iron, which creates the crater.

By Dr. T. A. RICKARD

You have published several references to the huge cavity or crater discovered recently in northern Quebec.

Similar craters have been found in Arabia, Siberia, Australia and Arizona. The famous one at Canon Diablo, in Arizona, is 3,950 feet in diameter and 570 feet in maximum depth. Fragments of rock are littered about the surface for a distance of six miles from the crater, the largest blocks being nearest the rim.

The crater is surrounded by a parapet, or rim, of broken rock that rises to 160 feet above the nearly flat surrounding plain, or desert. The bottom, 410 feet below, is a level area of about 300 acres.

When it was first investigated, no less than 131 small pieces of meteoric iron were gathered, their weight ranging from a small part of an ounce to six and a half pounds. Altogether the locality has yielded 20 tons of such iron, varying in weight from a grain to 1,400 pounds, scattered over an oval area about nine miles in major diameter. Only four small pieces have been found inside the crater itself. The iron contains 7 per cent of nickel and enough carbon to make it a nickel-steel of the best quality.

NO TRACE OF IRON

A good deal of money was spent in an effort to discover the enormous mass of meteoric iron, estimated at 14,000,000 tons, that was supposed to have made the big hole in the crust of the earth. The meteoric iron contains some platinum and iridium, as well as nickel, and was estimated to be worth $50 per ton.

The search for the supposed mass of valuable metal was made by means of a shaft and also by diamond drilling, but these efforts proved futile.

A friend of mine, James Douglas, was asked to join in the search by subscribing a large sum of money, and he asked me to examine the locality and prepare a report for him. My advice to him was not to waste his money, for I knew enough about the crater to deter him from the expense even of my investigation.

Dr. T. A. RICKARD

A meteor would not make such a hole in the sandstone and limestone of the desert. The largest meteorite that has been seen to fall was one weighing 820 pounds at Paragould, in Arkansas, on Feb. 17, 1930. It penetrated clayey soil to a depth of only eight feet.

Another weighing 645 pounds was seen to fall at Knyahinga, in Czechoslovakia, on June 6, 1866. It buried itself at a depth of only 11 feet.

CREATE STEAM

No; these craters are made, not by solid masses of meteoric iron, but by a cluster or swarm of small meteorites traveling at great speed through space as a unit. These, during their passage through the earth's atmosphere, become incandescent, and thus appear in the heavens as a ball of fire.

When they strike the earth, they come in contact with the ground-water, which is suddenly heated and transformed into superheated steam. When water is turned into steam it expands 1,700 times and therefore has tremendous explosive power. It is the explosion that makes the crater.

Perhaps it will be well to add that the largest meteorite in any museum is the one brought by Commodore Peary from the west coast of Greenland in 1898. It weighs 36½ tons, and is now in the American Museum of Natural History in New York.

The largest meteor as yet discovered is the one at Hoba, in southwest Africa. It lies still in place, and is estimated to weigh 60 tons.

Meteorites are supposed to be fragments of a disrupted planetary body now vagrant in space.

YOUNGSTERS FISH CREEK FULL OF BASS

CULVER CITY, Calif. (AP)—It's going to be a great week-end for Culver City kids. They'll have a creek loaded with bass all to themselves.

Recently the city of Los Angeles began draining a reservoir. Bass and blue gill, stocked in the reservoir, ran down storm drains and then into Ballona Creek, which empties into the ocean.

Members of the Rod and Gun Club and the Chamber of Commerce erected a temporary dam to keep the fish from going into the ocean. Then they cooked up a week-end fishing contest for children under 16.

Jugoslav Press Tone Friendly Toward Britain

By RONALD PRESTON

BELGRADE (Reuter) — Factual, friendly and almost-entirely favorable reporting has characterized several articles on Britain appearing in the press here recently.

The articles were written by Yugoslav Communist journalists when they returned from Britain after a three-week visit as guests of the foreign office.

The articles are regarded here as reflecting improving relations between Britain and Yugoslavia and expressing Marshal Tito's new party line of judging British social democracy on its merits instead of following the Cominform in condemning it on principle as "social fascism."

HOSPITALITY SHOWN

Moroslav Vitorovic, assistant editor of Borba, official organ of the Yugoslav Communist Party, in a lecture to a crowded meeting of Belgrade journalists, also stressed the friendliness and hospitality which the six-man delegation had met with in Britain.

Everywhere they went, he said, the delegation had found interest and sympathy for present-day Yugoslavia. Members of all three British political parties had expressed their belief in the need for closer cultural and economic relations between the two countries.

Speaking of general conditions in Britain, Vitorovic said his impression was that considerable success had been achieved since the war in raising the standard of living.

Vitorovic attacked the British Communist Party as a "mere agent of the Cominform" and commanding no support among the British workers because it "served foreign interests."

Weed From Russia Transplanted In U.S. Threatening Western Industry

SALT LAKE CITY (AP) — A Russian weed transplanted in the U.S. is threatening the west's livestock industry, says the chairman of the Utah Agricultural Committee.

Tracy R. Welling, commission chief, said that the weed, halogeton, "has been killing sheep and cattle by the hundreds, with financial losses running into the hundreds of thousands of dollars."

Welling said the weed first was discovered near Wells, Nevada, in 1935. Since then it has crept into Utah, Oregon, Montana, Idaho, Colorado and California.

State and federal plant agriculturists have been at a loss as to methods to combat the problem. It has been fought without too much success, with flame throwers, oil spray and 2-4-D weed killer

Welling said there is a bill before Congress to appropriate finances to stem the spread of Halogeton.

The weed used to be a problem only to the Russians. There have been rumors of possible Communist sabotage, but Welling said he believes the transplantation occurred through shipment of grass seeds from the Caspian Sea area to the U.S.

They all want G-E Radios this Christmas

The best 365 days-a-year gift in Santa's sack

Model C703 . . . Combination Console for standard and FM broadcast reception: 540 to 1600 kc/s and 88 to 108 mc/s. Automatic 3-speed changer plays all three record types. Price (walnut) $389.50; (mahogany) $399.50.

THE GIFT they all want—the gift that keeps on giving—is a G-E Radio. There's a model that's just right for every name on your list—at a price to fit every pocket book.

Here are a few suggestions—but plan to visit your friendly G-E dealer and browse around among his magnificent display of G-E Radios. You're sure to find the distinctive radio gift you're looking for.

You're always right when you give a G-E Radio. Remember—you can put your confidence in G-E.

GENERAL ELECTRIC RADIOS

RADIO PHONOGRAPHS *the perfect gift for the whole family*

Model C704 . . . Full door console with large record storage space. Automatic 3-speed record player. Price (walnut) $233.50; (mahogany or light oak) $238.50.

Model C700 . . . Gives life-like reproduction from radio and records. Automatic 3-speed record player. Price (walnut) $207.50; (mahogany or light oak) $212.50.

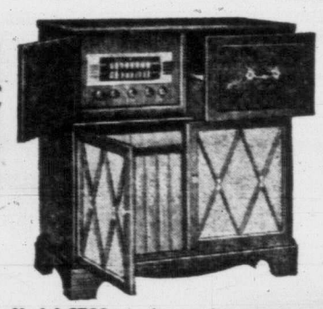

Model C702 . . . Long and short-wave radio. Automatic record player for 78, 45 and 33 r.p.m. records. Price (walnut) $369.50; (mahogany) $379.50.

TABLE RADIOS *for most names on your list*

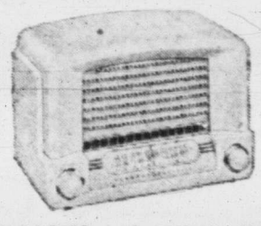

Model C600 . . . Smart plastic cabinet Built-in Beam-a-Scope antenna, Bass-Boost circuit, phono-attachment with switch. Price (walnut) $42.50; (ivory) $44.50.

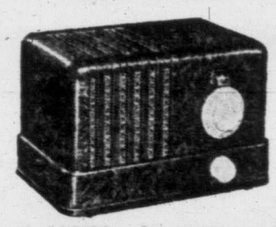

Model C400 . . . Compact, clear-toned table model in choice of six sparkling colours—red, blue, green, coral, ivory and walnut. Price (all colours) $19.95.

Model C122Y . . . Low-priced model suitable for use in any room in the home. Built-in "Beam-a-Scope" antenna. Illuminated slide-rule dial. Price (walnut) $29.95; (oynx or ivory) $32.50.

CLOCK RADIOS AND PORTABLES *for the college crowd*

Model C66 . . . Compact clock-radio in a smart plastic cabinet . . . a clock, a radio, and a musical alarm all in one. Price $46.50; Model C67 (ivory) $49.50.

Model C650 . . . Powerful 3-way super Portable. Operates on house current or on battery-pack. Maroon plastic case. Price $64.50 (plus batteries).

Model C65 . . . Clock-radio with "Slumber Switch" which automatically turns radio off at night, on in morning. Price $54.50; Model C64 (walnut) $51.50.

CANADIAN GENERAL ELECTRIC COMPANY LIMITED

Head Office: Toronto — Sales Offices from Coast to Coast

BALL ELECTRIC, 1 Burnside Road W. - - G 5952
FAIRFIELD ELECTRIC, 337 Cook St. - - - - E 9341
FLETCHER BROS. LTD., 1130 Douglas St. - G 0561
KENT'S LTD., 742 Fort Street - - - - - - E 7104
MURPHY ELECTRIC CO. LTD., 744 Yates St., G 1713
STANDARD FURNITURE, 737 Yates St. - - - B 5111
VICTORIA ELECTRONICS LTD., 1000 Fort St., E 6034
WILLCOX LTD., 1736 Douglas Street - - - - E 8012
YOUNG'S RADIO SERVICE, 794 Fort St. - - E 0741

Robin Hood FRESH EGG CHOCOLATE CAKE MIX

STAYS FRESH AND MOIST

YOU ADD A... FRESH EGG AND GET A... BETTER CAKE

THE DOCTOR SAYS

Glandular Swelling May Be Warning Of Leukemia

The name, leukemia, was originally proposed by the German pathologist, Virchow, more than 100 years ago. It means literally "white blood."

Of course, the blood does not turn completely white in leukemia, but there is a "whiteness" about it which is caused by the destruction of many normal red cells and their replacement by colorless cells, known as white cells or leukocytes.

Leukemia is really a condition in which the white cells have grown wildly. In leukemia, not only are there more white cells than there should be, there are abnormal forms and types also.

Under normal conditions there are between 5,000 and 10,000 white cells in a cubic millimeter of blood (a cubic millimeter, incidentally, is an extremely small quantity), but in leukemia the number of white cells—normal and abnormal—rises to 30,000 or 40,000 and sometimes as high as 100,000 or more in a cubic millimeter.

There are several kinds of leukemia, named according to the type of cell which is predominant and the acuteness or chronicity of the condition. Regardless of the type, however, the cause of leukemia is not known, although many theories have been suggested.

In the rapid or acute cases of leukemia, regardless of the type of cells involved, the body becomes overwhelmed with these abnormal leukocytes. Usually, the patient becomes weaker rapidly. Bleeding may take place from the gums or the skin, and the latter is usually pale and slightly yellowish looking.

In the slower or more chronic cases, enlargement of the lymph glands in the arm pits, groin, or neck may be the first sign of the disease. The spleen also is usually enlarged. Increasing fatigue is another common early sign.

TRANSFUSIONS MAY HELP

The person who discovers a cure for leukemia will merit universal acclaim. As things are today, however, a sure cure for the disease is not available. Those who are afflicted with leukemia, especially the chronic varieties, can be helped temporarily in many cases by blood transfusion, sometimes by X-rays over the spleen or by certain kinds of arsenic preparations taken by mouth. These can be considered only temporarily helpful, but there are others which are being studied.

The only good thing that can be said about leukemia is that it is not more common. There is much more danger of being hit by an automobile than there is of contracting leukemia.

Will Sell Airlines

WELLINGTON, N.Z. (Reuter) — The government has decided to sell the state-owned national air services, Transport Minister William Goosman said yesterday. Offers are being invited from Britain, Australia and New Zealand, with Jan. 31, 1951, as the closing date for bids.

IT HAPPENS IN TWO SECONDS

FAST HEADACHE RELIEF

When an ordinary headache, neuritic or neuralgic pain is making you miserable, take ASPIRIN for fast relief.

The reason for astonishing speed of action of ASPIRIN is shown in the picture above. ASPIRIN dissolves or disintegrates in your stomach in 2 seconds to start relieving your pain amazingly fast!

In addition, ASPIRIN is a single active ingredient that is so gentle to the system it has been used . . . year in and year out . . . by millions of normal people . . . without ill effect! So take ASPIRIN—with confidence!

Lowest Prices Ever! Pocket tin of 12.....18c Economy bottle of 24..29c Family size of 100...79c

ALWAYS ASK FOR ASPIRIN

U-DRIVES

Entire Fleet of

1950 PONTIACS

RATES

$5.00 PER DAY

24 HOURS

Allowing for 40 Miles Overmileage at 10c Per Mile

No Other Charges

Phone G 8154

PONTIAC U-DRIVE LTD.

Located at Davis Motors Service Station, Cor. Fort and Vancouver Sts.

Capital Supply Company

opens its new

SURPLUS CENTRE

to begin with

- Paints
- Household Supplies
- Roofing Paper
- Tarpaulins
- Plumbing Supplies
- Blankets
- Lanterns

Lots of other items to come —it will pay you to watch our announcements!

Not a store, not a market, not a warehouse . . . just something entirely new in the way of value-giving in merchandise of every description, and we call it the SURPLUS CENTRE. There's no saying what you may find here, there will be new surprises from week to week as surplus merchandise is available from various sources . . . Government Surplus, Bankrupt Stocks, Manufacturers' Clear-Outs . . . but every item an amazing value! EVERY ITEM PLAINLY MARKED — AND MONEY CHEERFULLY REFUNDED IF YOU ARE NOT COMPLETELY SATISFIED WITH YOUR PURCHASE — but you always will be! Come in any time and browse around to your heart's content . . . you'll find it a fascinating experience, and no one to bother you or press you to buy . . . we'll be too busy. Come on down tomorrow—the big opening day.

OPENING THURSDAY, NOVEMBER 30th

1501 GOV'T—*Where Pandora and Cormorant meet Government*

CORMORANT STREET

PANDORA AVENUE

1501 GOVERNMENT — G2713

NOW Everyone Can Own a VACUUM CLEANER

. . . at these present Stock Prices!

All replies handled in strict rotation

ELECTROLUX

Rebuilt and Guaranteed One Year. Complete with Attachments.

ONLY 19.50

BRAND NEW 1950 COLUMBINE

19.50 (Complete)

REBUILT HOOVER

COMPLETE—1-YEAR GUARANTEE

21.50

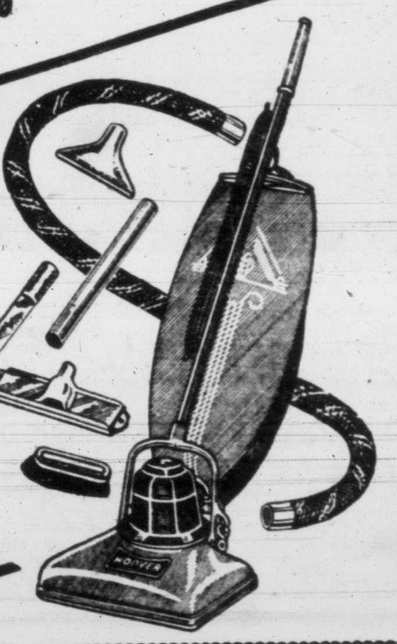

FREE! Home Demonstration

PHONE

B2231

New Westminster.....Phone N.W. 4068
Chilliwack.....Phone 21851
Vancouver.....TA 1577
Vernon.....Phone 861
Kelowna.....Write Box 359, Courier
Penticton.....Phone 1077

MAIL THE COUPON →

State Vacuum Stores OF CANADA LIMITED

I Would like a free home demonstration of a fully guaranteed rebuilt Electrolux or Hoover vacuum cleaner.

Name .....
Address .....
City ..... Prov. .....
..... Phone .....

STATE

Vacuum Stores of Canada Ltd.

Stores in Principal Cities of Canada, U.S.A. and England

Speaks On Tourists

OTTAWA (CP)—Hon. L. H. Eyres, Minister of Trade and Industry for British Columbia, said here Tuesday more should be done to encourge Canadians to tour their own country.

Bergman Plans Film

ROME (BUP)—Ingrid Bergman will resume her film career next year by starring in a movie produced and directed by her husband, Roberto Rosselini, it was announced today.

OUTDOOR WORKERS

YOU NEED THIS GREAT FOOD EVERY DAY!

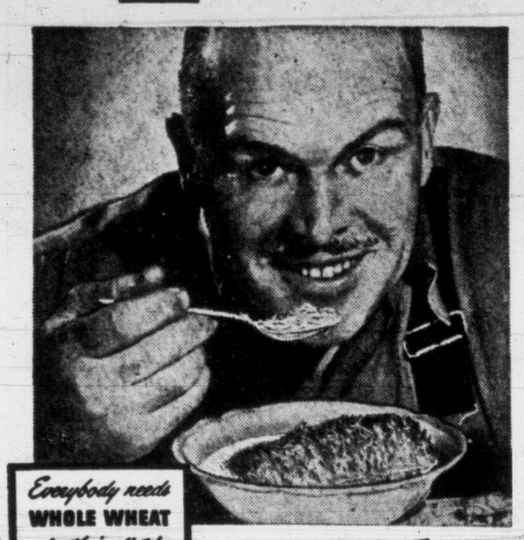

Everybody needs **WHOLE WHEAT** *in their diet!*

You must *eat* right to feel right! Health authorities say we need whole wheat in our diet. It contains *vital* food elements. And NABISCO SHREDDED WHEAT *is made from 100% whole wheat!* Enjoy delicious, golden NABISCO SHREDDED WHEAT and MILK tomorrow. Serve those crisp, toasty biscuits COOKED or fresh from the package!

Always good... Good ALL ways!

SW-149

New Anglo-Canadian Food Pact, Signed Soon

Eggs, Salmon May Be Included In 1951 Agreements; Conference Opens

OTTAWA (CP)—Canada and the United Kingdom appear to be edging toward agreement on 1951 Anglo-Canadian food contracts. An announcement may be made in the next few days.

Possible completion of negotiations were indicated in official quarters with the return here of Sir Andrew Jones, head of the British food mission.

Sir Andrew, after a week of consultations with his government in London, gave no hint of any developments.

However, from other sources it was learned:

1. Britain has allocated an undisclosed amount of dollars to cover food purchasing in Canada next year.

2. Britain is prepared to sign new food agreements, on a slightly modified basis.

3. The agreements—if and when signed—will cover bacon and cheese. Canada's wheat shipments to the U.K. are being made under the international wheat agreement.

Plans for other food purchases are not certain. With dollar reverses steadily climbing, it is possible the U.K. may decide to renew purchases of eggs from Canada. The Anglo-Canadian egg contract was dropped in 1950 because of Britain's dollar shortage. There also may be a new salmon contract. In 1950 the U.K. agreed to purchase some $5,000,000 worth of British Columbia salmon.

Official circles believe that the most likely date for an announcement—probably by Agriculture Minister Gardiner—is Dec. 1, the second day of the three-day annual federal-provincial agricultural conference which opens here tomorrow.

Kiwanis Club Hears Brief Addresses

Three Kiwanis club members, giving five-to-10-minute talks on subjects of their own choosing, entertained the club at its regular Tuesday luncheon in the Empress Hotel.

A comparatively recent arrival from Great Britain, P. Stewart Watt spoke of Britain's difficulties and gradual return to prosperity.

"In World War I she lost men, materials and money," he said. "In World War II she lost much valuable shipping, factories, and forreign investments. But the country that has led in development of radar, television and jet propulsion is not finished yet."

The present government is unpopular in some circles, he said, but added that many controls were inevitable, and that Britain will shortly be able to discontinue Marshall Plan aid.

An appeal for the local club to make a survey of youth services for the Canadian Youth Commission was made by F. V. Shoemaker. The survey, which the commission hopes to have taken in every Canadian city, would show the needs of young people, what they lack, overlapping of facilities, and opportunities required, he said.

C. J. Williams discussed the jewelry business, claiming that most goods in jewelry stores are not luxuries, but "the niceties of life that go with our standard of living."

Three baritone solos were sung by Foster Mills, accompanied by Al Smith. Chairman for the meeting was Sam Hill.

Name Acting Mayor

EDMONTON (CP)—Alderman William Hawrelak has been appointed acting-mayor of Edmonton by the city council. His term will extend until Jan. 16. Mayor Sidney Parsons is on indefinite leave of absence due to ill health.

Building Plans For Victoria

The Montreal Trust Company, 1210 Broad Street, will move in the spring to the Five Sisters Block on Government Street, opposite the Royal Bank. Plans for alterations on the building were prepared by Birley, Wade and Stockdill. Construction work will be done by Bruce A. Cook, and brickwork by H. J. Meeds. Remodelling of one-story offices will cost nearly $15,000.

Birley, Wade and Stockdill are also architects for a new dry-cleaning plant at 410 Vancouver Street. Structure will cost $10,000.

Plans for the new Oak Bay Junior High School are now in the hands of the Provincial Department of Education for approval, announces architect P. L. James.

Tenders are also expected to be called this week for the $400,000 extension at Lampson Street School.

MISS THEO F. GREWER

Ex-Victorian Shares Oil Exploration

A Vancouver woman who finds her way with considerable success through the astonishing (to a reporter) maze of oil leases, syndicates and other high-speed deals in the booming Alberta oil industry is Miss Theo F. Grewer, who is spending a few days at the Empress Hotel.

One promising venture Miss Grewer is watching closely is a well being drilled by Socony Vacuum Exploration Co. on 9,140 acres she holds near Drumheller. Sharing equally in the expense of the well, now down about 3,000 feet, Miss Grewer and the company will share in production.

"I hold a good number of freehold leases throughout central Alberta, including a couple close to the Socony-Flint well," she said.

HIGHLY RATED

This well, 12 miles southeast of Camrose, is one of the most highly-rated properties in the province.

When this slim, charming entrepreneur is not tracking down oil properties she is traveling.

"I spent a wonderful holiday in South Africa last winter," she said. "We visited Kruger Park, and one of the ancient gold distributing centres at the head of the caravan route to what is now the port of Lourenco Marques."

A former resident of Victoria, she has made her home in Vancouver for a number of years.

"I'd be living here yet if it wasn't for business connections in Vancouver," she said. "It's too hard getting back and forth."

The Andaman and Nicobar Islands are the chief groups among numerous isles in the Bay of Bengal.

British Air Ministry Now Has Project To Check 'Saucers'

LONDON (AP)—The Air Ministry set up "Project Ice-bolt" today to find out if England is being bombarded by flying saucers—or what.

Reports of strange ice falls from the sky have been pouring in from many parts of southern England for two weeks.

In Devon dozens of chunks whizzed down into a flock of sheep a fortnight ago, killing a ewe, said the reports.

Last Friday a piece weighing five pounds crashed through the roof of a London garage.

Wednesday D. J. Tunmore said he saw a block 12 inches long and four inches thick plummet from the clouds as he was riding his motorcycle near Braughing, in Hertfordshire. It landed, unbroken, in a plot of grass only three feet from him.

About the same time, a one-pound brick of an odd transparent material bounced to earth in front of the home of R. M. Butcher in the Essex village of Stebbing.

"It is neither ice nor glass," Butcher told reporters. "I don't know what it is."

The Air Ministry said the block which went through the garage roof and the one which landed on Butcher's lawn have been turned in and will be examined.

A spokesman asked everybody who finds one of the frozen thunderbolts to bring it in for examination by meteorological experts.

The experts will analyze the blocks to determine whether they contain chemicals—such as airplane de-icing fluid—which would give a hint of their origin.

"The only thing we can say quite definitely right now," a ministry spokesman said, "is that these blocks of ice do not come from the Royal Air Force aircraft."

U.S. To Send Envoy To Spain Next Year

WASHNGTON (UP) — The United States has decided to send an ambassador to Madrid, it was learned.

The envoy will be Stanton Griffis, former U.S. ambassador to Argentina. The formal announcement is expected early next year.

Message From King

RAINY RIVER, Ont. (CP)—Mr. and Mrs. William F. Good received a congratulatory message from the King and Queen on their 70th wedding anniversary. Mrs. Good is 89, her husband 88. They were married in Charlottetown in 1880.

TAKES HOLLYWOOD COURSE

Nicholas Returns From Extended Advanced Course

For Appointment Phone B 2451

Nicholas, the well-known hair stylist, has just returned to Victoria from Hollywood, where he has been taking a post-graduate course in facial analysis as related to hair styling and cutting.

The course included the newest proven methods of pin curling, permanent waving, and technique of razor cutting.

Nicholas studied at the Hollywood College of Beauty this year in keeping with his annual practice of spending a few weeks each fall at a beauty institution of high standing. His results showed him to be ranking among the top five of 162 students attending the college, and in particular, he was placed second in the cutting and upsweep styling examinations.

"It is my belief," states the thoughtful young beautician, "that to do justice to my clientele, I must be continually learning, and alert to the fact that styles, methods, and solutions are constantly changing."

Nicholas predicts that Victoria women will colour treat their hair for the social season which has now begun. "Hollywood has gone all out on madly coloured hair shades," he states. "Rinses are completely harmless. Many Victoria brunettes realize the glamoresness of blue-black sheen, and blondes of all degrees from platinum to ash, will plant a streak of dramatic gold or red through their coiffure."

NICHOLAS SALON

1320 BLANSHARD ST.—Opposite B.C. Telephone

Tomorrow is ECONOMY DAY at The BAY

If you haven't received your big Eight-Page Flier by 6 p.m. tonight, phone E7118 before 7 p.m. and a copy will be delivered to your door. Copies will also be available at the Street Floor Escalators.

Charge Purchases

Made tomorrow, Thursday, Nov. 30th are charged on Dec. accounts payable Jan. 10th

TREE GIFT SHOPPING SERVICE

If your organization is planning a Christmas tree party this year, contact our Personal Shopper, who will arrange for Mrs. Bamborough of Toyland to select, gift wrap, label and have the gifts delivered. A special discount is given on these Christmas orders.

STORE HOURS: 9 a.m. to 5 p.m. Wednesday 9 a.m. to 1 p.m.

Hudson's Bay Company. INCORPORATED 2ND MAY 1670.

PHONE E 7111

SPECIALS

ENGLISH 3 Ton LICORICE ALLSORTS 35c lb.

ON SALE THURS., FRI., SAT. 3 lbs. 1.00

★★★ CHRISTMAS GIFT SUGGESTIONS ★★★

CHOCOLATES—	MOIRS', NEILSON'S, 1 and 2-lb. boxes	1.20 to 3.50
BISCUITS—	PEEK-FREAN'S, GRAY DUNN, Christmas tins	73c to 1.45
TOFFEE—	ENGLISH, fancy tins	45c to 2.00

CHOCOLATES 69c lb.
ASSORTED CREAMS AND CARAMELS

PEEK FREAN'S BISCUITS (bulk) 53c lb.
BOURBON, CUSTARD, GARDEN, FRUIT, AND LEMON CREAM
LINCOLN, NICE, PAT-A-CAKE, DIGESTIVE, MARIE, GARIBALDI

ENGLISH MARZIPAN Christmas Shipment 69c lb.

The CANDY BOX
TWO STORES
1121 DOUGLAS ST. OPPOSITE EATON'S
1611 DOUGLAS ST. 4 DOORS FROM EDDY'S

Snowy Linens to Spotless Laundry Tubs is...

ANOTHER JOB Javex DOES BETTER

Javex soaks out stubborn stains and bleaches linens and cottons to sunshine-action, snowy whiteness. Try a little Javex when you're rinsing tubs and machine too. See how it cuts that clinging grease and scum instantly. Javex deodorizes drains as well!

Javex does so many jobs better!

Keep 3 bottles handy!

JAVEX in the kitchen — Keeps sinks, drainboards, refrigerator, all porcelain AND DISHES clean and sparkling!

JAVEX in the bathroom — Makes tub, basin and toilet gleam with hospital cleanliness. Deodorizes toilet and drains.

MADE IN BRITISH COLUMBIA

J-229

Victoria Daily Times

VICTORIA, B.C., WEDNESDAY, NOVEMBER 29, 1950

on the TIMES

By ART STOTT

It started early in our house this year. For the last two weeks we've been getting "The First Noel" and "Deck the Hall with Boughs of Holly," complete with piano accompaniments. It's hardly safe to send the kids in to practice. No matter what their lessons may be, the piano thumps out "Noel" and the other piece. Just for variety we make our own parodies. One's "Clear the Decks of Boughs and Holly," and there's nary a bough or a berry in place yet.

Christmas carols we love—but at Christmas time. "Silent Night" is one of our favorites, though when the youngsters go vocal, there's more truth than melody in the second syllable of "Si-yell-ent Night." The whole thing seems a little unseasonable. We have not decently buried autumn. The oak leaf bonfires are still burning in our district, and here we are jet-propelled slap-dab into the middle of the jingle-bells time.

Stott

IT'S A HARSH thing to say, but if Santa Claus keeps advancing his arrival date the way he did this year, Old Whiskers is going to wear out his welcome.

As it is, we'd planned to put the Bing Crosby Christmas album under our tree next month. But come Dec. 25 it looks as if we'll have had just about all of that music we can stand. We may even beat this advanced Christmas theme at its own game. Chances are we'll have the Porgy and Bess Summer Time sequence gift-wrapped instead. That's my season of the year, anyhow.

• • •

UNTIL THE DRESS rehearsal, you can't tell how a show's going to go. After that, you can't tell until opening night's over. When the Neptune's Follies of 1950 cast went through final preparations the other evening, some startling surprises developed.

One of the most artistic features is called "Fountain Fantasy." In it lovely girls in swim suits form the supporting pillars for the fountain tray from which spurt jets of water. It's a beautiful number, with the girls as statues and the organ playing soft mood music.

THAT'S THE WAY is was supposed to be at the rehearsal. But one point was overlooked. The director forgot to tell the girls the fountain was connected with a cold water tap. As the jets climbed in the air and dropped, the statues were doused in an icy downpour. You never saw so much action or heard such piercing yells from a piece of statuary.

At the north end of the pool, a smart guy started to sing "Mother, Mother, Turn the Hose on Me." It so happened he was standing close to another spray that was supposed to throw water out into the pool. Somebody had put a twist in the pipe. Somebody else turned the tap. It wasn't Mother, but his plea was answered—and he was fully dressed.

There's more fun at dress rehearsals.

• • •

WHEN MR. AND MRS. W. A. Hardwick, driving along Craigflower Road the other night about 10, saw a pair of racoons running along that part of the highway near Admirals Road, the sight was unusual. The 'coons, though, frequently come into settlements, according to the authorities.

A family of them is reported to have established itself some time ago in Government House grounds, and periodically others of the species are seen in different sections of the community.

If you learned about racoons from Thornton W. Burgess, as I did, you'll be kindly disposed to the animals that are considerably larger than a cat. Since the John Held Jr. styling went out of vogue, though, racoons don't figure much in human affairs. The coat that made the skinny college undergraduate look like a bear is gone. There's still the tail tassel on the automobile radio aerial, but that's about all.

The bad feature about 'coons is their appetite. They're omnivorous. A family may move into an orchard and strip trees of their fruit. An odd specimen or two, bent on a chicken dinner, can do nasty things to a flock of poultry. Most of them in this locality, though, stay close to the seashore, eating crabs and shellfish.

Sister in disputed furnace room.

Catholic Sisters Plan To Carry On Nursing Work For Aged 'Elsewhere'

Nursing home work of the Sisters of the Love of Jesus who take care of approximately 110 to 120 elderly people in three houses in Victoria will be "moved elsewhere."

"We intend in build in New Westminster," Sister Cecilia Mary, Mother Prioress of St. Mary's Priory said today in commenting on what she had earlier termed "stalling tactics" of Victoria City Council, who referred to committees a request for a permit to expand St. Gregory-by-the-Sea.

In the meantime confusion reigned over the matter of an enclosed boiler room.

Council refused permit for expansion on the grounds that St. Gregory's itself did not comply with the city's building by-law.

Sister Cecilia Mary said today that she had everything done the building inspector had asked for.

M. P. Paine, co-partner in the contracting firm of Paine and Townsend, said they billed the sisters March 24, 1950, for a fire ladder and gyproc on the ceiling over the furnace, stating the work must have been done before that.

J. W. Oosterink, city building inspector, said today he had advised the prioress seven months ago the boiler room would have to be totally enclosed with a metal-covered entry door and gyproc on any wooden wall.

Gyproc over the ceiling in the boiler room would not be sufficient he said.

NO PERMIT TAKEN

"No permit has been taken out for the work, so I can only presume the work is not done," said Mr. Oosterink,

"We did not take out a permit because we thought the job was too small," said Mr. Paine. "The work has been done for some time. Mr. Oosterink knows that."

Mr. Oosterink stated a permit must be taken out for all work over $20, and he felt the material alone needed for the job would be over that.

"If they notify me the work is done I will go out and inspect it," he said. "I will not inspect until then."

The sister in charge at St. Gregory's said the fire and building officials inspect the building regularly and always the furnace room.

When asked if reports of those visits would not come to himself as building inspector and to the fire chief, Mr. Oosterink replied:

"I do not get them, but the fire chief would."

Chief Robert Brindle when asked if St. Gregory's did or did not comply with building and fire regulations would not comment.

"We did our job according to instructions given us by the Mother Superior," said Mr. Paine, referring to the work for which the Priory was billed March 24.

IN COURT

VICTORIA

Allan S. Schutte, Lake Cowichan, was fined $25 for failing to make a proper written report of an accident in which $350 damage was done.

It cost naval rating John March $30 for driving a vehicle without a current year's driver's license.

Richard C. Hamilton was further remanded to secure counsel. He has pleaded not guilty to a charge of indecent exposure.

Ronald R. Robinson, young Victoria boy, was sentenced to a term at Borstal. He had earlier pleaded guilty to a charge of theft of watches.

PROVINCIAL

A fine of $20 was imposed against John McBride Moore, 1139 McClure Street, when he pleaded guilty to a charge of careless driving.

For hunting migratory birds after one-half hour after sunset, Que Eng and William Loo were fined $10 and $3 costs each.

NOVEMBER AVERAGE DOWN

Victoria May Establish New Record For Year

There have only been seven rain-free days so far this month, yet the total rainfall is still below the average for this time of year.

Total rainfall since Nov. 1 has been 3.5 inches. The average rainfall for November is 4.16 inches. Although intermittent rain is forecast tonight and showers Friday, there is little chance that .66 inch of precipitation will result to bring the total to average.

William Burton, superintendent of the Dominion Meteorological Observatory on Gonzales, points out, however, that there is little doubt the total rainfall for the year will exceed what is considered normal.

Already, he says, 26.19 inches of rain have been recorded since Jan. 1. Normal rainfall for any one year, as computed on the basis of records kept during the last 64 years, is 26.84 inches.

Still to come, he observes, is 4.78 inches, which is considered average for December.

Cod Fishing On East Coast Ends Thursday

Commercial ling cod fishing on the east coast of Vancouver Island will close for three months starting at midnight Thursday, Gordon Barrie, fisheries department inspector here, reported today.

The closure is for the spawning period.

Area affected is the entire east coast from Beechey Head, Sooke, to Cape Scott at the north end of the island.

Fishing for ling cod on the west coast will remain open, however.

At present on the west coast, the herring fleet is busy in Barclay Sound and Nootka Sound. The fishermen will wind up activities about mid-December and return to home ports for the Christmas season, returning to the herring grounds in January.

Open Tenders For New U.B.C. Building

Six tenders for construction of a law school building at U.B.C. were opened at the Legislative Buildings today with A. R. Grimwood's bid of $226,207 the lowest.

Others were: Dawson & Hall Ltd., $239,975; Northern Construction and J. W. Stewart Ltd., $265,800; Kennett Construction Ltd., $244,417; H. C. Redmond, $239,000; J. S. Johnson Ltd., $284,800.

Tenders also were opened for electrical, heating and plumbing work on the new school.

Lowest were: Electrical, C. H. E. Williams Ltd., $34,470; heating and ventilating, M. Bennis, $39,175; plumbing, M. Bennis, $7,410.

WINDOWS SMASHED

Several windows were smashed in the Fernwood Garage and a water hose and nozzle stolen last night, B. Granger reported to city police.

TURN YOUR OLD GOLD INTO CASH

K. A. McLeod Co. Ltd.
(THE OLD GOLD SHOP)
Now Located at 1111 Douglas

Struck Woman In Chasing Speeder

Mrs. Parkin's Death Accidental In Opinion Of Coroner's Jury

An unknown speeder started off the chain of events last Saturday which ended with the traffic death of Mrs. Caroline Parkin, 78, 2832 Dysart Road.

Mrs. Parkin was struck by a police car on Gorge Road at Dysart by a Saanich police car driven by Constable Robert Coleman.

Constable Coleman, at a coroner's inquest today, revealed he was in pursuit of a speeder at the time of the mishap. He said he didn't have a chance to avoid Mrs. Parkin as she ran out in front of him from behind a car travelling in the opposite direction.

The coroner's jury, after deliberating for 10 minutes at the end of evidence, brought in a verdict of accidental death and added a recommendation that old people and children who wear dark clothes at night don some type of luminous arm band to be more visible to motorists.

Constable Coleman testified during the hearing that he was on duty in the patrol car at Tillicum and Gorge when he spotted a car exceeding the 30-mile-an-hour speed limit on Gorge Road. He told of starting the police car and giving chase to catch the speeder.

WAS PACING SPEEDER

He recalled that just before reaching Dysart he observed the speeder's tail light and settled down to pace him. He estimated his own speed at that time was between 35 and 40.

"A car going east just passed when a woman appeared in the middle of the road," the officer testified. "She was running from south to north. I immediately applied my brakes but the car skidded into her."

Constable Coleman, Saanich Police, Sgt. Jack Hamilton and city police officers Walter Calwell and Lorne Shandley, who rendered assistance at the scene, all testified visibility was poor at the time.

Mrs. W. W. Rush, sister of the deceased, explained Mrs. Parkin's presence on the road. She said she had been visiting her sister and that her sister had walked with her to the bus stop.

She said a passing motorist had stopped to pick her up and that she expected her sister was just starting back when the accident occurred.

She questioned evidence that her sister was running.

Mrs. Rush said her sister's hearing and eyesight were all right.

Dr. J. G. Patterson, who treated Mrs. Parkin at hospital, said she suffered multiple fractures to both legs and her right arm and internal injuries.

Thursday night, Saanich Police Commission will sit to consider facts in the accident and will consider lifting of the suspension on Constable Coleman which was automatic after the accident.

New Power Cables Across Upper Harbor

Two-week project of stringing 12 high-power cables across Selkirk water in the upper harbor will get under way Thursday.

The cables will be strung between 126-foot steel towers, erected to replace the present wooden structures.

Three lines carry 60,000 volts from Jordan River to the B.C. Electric's Bay Street substation, and the other nine are 12,000-volt local distribution lines serving the Victoria West and Esquimalt areas.

The Department of Transport requests mariners to exercise caution in the vicinity of the operation. During working hours a small boat will patrol the area.

Hume & Rumble, electrical contractors, are handling the job.

Describes Trip

An account of her recent trip to the General Electric Lighting Institute at Nela Park, Cleveland, was given by Miss Dorothy McGregor of the B.C. Electric Home Lighting Section, Vancouver, to Victoria members of the Illuminating Engineering Society and their friends Tuesday.

Slides and other pictures of home lighting were shown to the audience which included architects, electrical contractors, housewives and wholesalers.

Let us give you a free estimate for sanding and refinishing your old floors. You will be amazed with their beauty. Call G 7314.

2100 DOUGLAS
G-7314

V. I. HARDWOOD FLOOR CO.

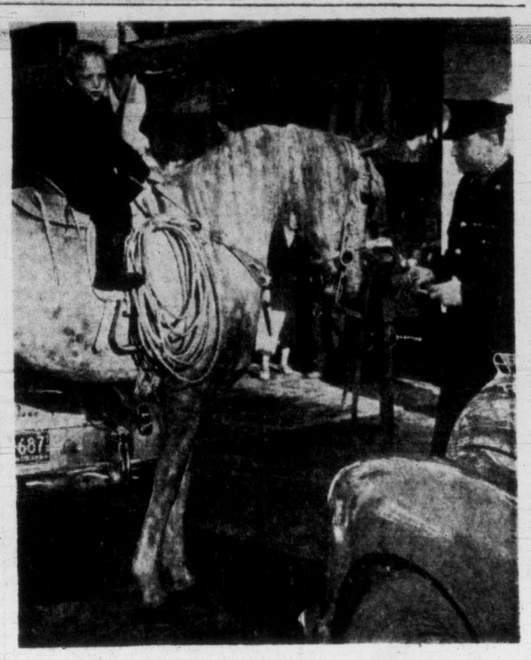

Nameless horse attracts citizens.

Wooden Horse Fine Example Of Disappearing Tradition

Big wooden figures of horses now relegated to about the same—all but extinct—status as the cigar store Indian, used to adorn saddle and harness-making establishments in the days before the horseless carriage stepped in.

But there is still tradition attached to the trade, and a Victoria leather goods firm is somewhat sentimental about it all.

Result is that a sleek, dapple-grey horse, complete with saddle and bridle, now stands in the window of Norris Leather Goods, 1320 Government Street.

But to get it here was quite a project. It took letters of inquiry all across Canada to unearth the horse. It was deep in the basement of a Saskatoon harness manufacturing company, company, and is likely one of about a dozen left in this country.

The company is inviting children under 15 to name the horse with ten free riding lessons on a real horse as a prize.

$30 Jump Sought By Civil Servants

Federal civil servants in the Greater Victoria area want a $30 monthly wage increase across the board.

Meeting at the Veterans' Hospital Tuesday night, they instructed their national executive to seek this amount.

They claimed living costs here were the highest in Canada and that other workers have won substantial pay increases while civil servants' salaries have remained substantially the same for two years.

Tie Your Tag To GENERAL ELECTRIC

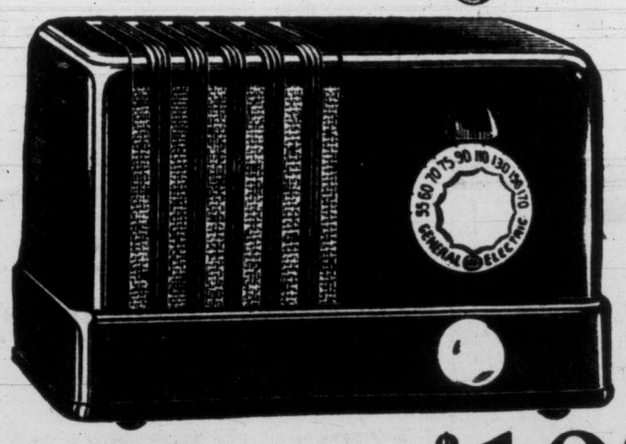

Here's the perfect radio for that extra room, available in tasteful colors, neat, compact, and with perfect reception. It's the lowest-priced radio backed by a nationally famous name.

$19.95

Fletchers

Headquarters for G-E
1130 Douglas St. G 0561

A deposit will hold your choice for Christmas delivery.

DICK'S Coat and Suit - SALE -

A WARM WINTER COAT for 26.90

We are overstocked in this range, in navy, brown and grey, so there are 30 smart coats, sizes 12 to 42, to go at a reduced price.

SILK SWEATER SCARVES
All colors. Each 35c

NEW HANDBAGS
CORDE ● PLASTIC
All styles and colors.
2.19 2.98 AND UP

50 ALL-WOOL COATS
This smart selection of coats were priced from 35.00 to 45.00—mostly 39.50. All colors in the most popular styles. No better value anywhere.
SALE PRICE 29.85

ALL-WOOL GABARDINE
COATS Wine, grey, taupe, green, navy. Sizes 10 to 20. Reg. 49.50 38.00
SUITS Navy, wine, brown, green and grey. Values to 49.50. Sizes 12 to 24½.
SALE PRICE 38.00

15 ONLY
SUITS
Rayon Gabardine
Reg. 22.50. SPECIAL 15.97

Sale of Hosiery
Substandard Lisle
THREE-DAY SPECIAL 97c

Dick's Dress Shoppe
1324 DOUGLAS ST. E 7552

SHOPPING GUIDE

More Pennies To Be Saved This Year, Than Last

By PENNY SAVER

Heckle, as we do about prices "being what they are," local vegetables, and even those from California, are lower this year, by far, than last. Items like cabbage, the savoy variety, 16 pennies each; cauliflower, 30 cents; potatoes, 10 pounds for 30 cents for Netted Gems, No. 1 whites, 10 pounds for 29 cents; hothouse tomatoes, anywhere from 18 to 20 cents a pound, all make impressive entries on your budget-wise book.

On the local scene, too, is acorn or queen squash, more popular by the day, especially when baked, 7 cents a pound; hard white cabbage, 2 pounds, 9 pennies, and beets, 2 bunches for 15 cents.

Oranges and apples are flooding every grocery shop and department by the boxful. Mexican oranges, chuck full of juice, 2 dozen, 55 cents; Japanese variety, by the box, $1.15, by the pound, 15 pennies. On the apple counters there are fancy Mac's, 2 pounds, 15 cents; Delicious, 15 cents pound; Kings, 5 pennies a pound; Snows, 23 cents for 3 pounds; Jonathans, 2 pounds for 15 cents.

and Spitzenburg variety, 2 pounds, 17 cents.

Table raisins will make a very brief appearance this festive season. If you like them, pick up a pound or so just as soon as you spot them. California and Australia have sent up a small shipment of raisins with the latter selling at 25 cents a pound package.

Anjour pears . . . excellent eating, but be sure they're ripe, then they offer all the juice you can swallow . . . 2 pounds for 25 cents; cooking dates, already pitted, 25 cents a pound; avacadoes, in best of condition, 29 cents each.

Noticed the heads of endive lettuce? They're that wonderful variety of winter lettuce that spices a winter meal. For tossed salad pour on oil, vinegar and a little salt. If you're not careful you'll polish off the whole bowl, all on your own!

Ay yi, yi! Take me away from that counter where they're selling jars of mixed fruit chutney in mustard syrup. What that doesn't do to a cold meat or foul dish. Yikes! In the tempting jar, you'll see a pound mixture of pear, tangerine, cherry, citron and orange quarters, selling to the tune of $1.59. At that same counter are flat jars of mushrooms in pure olive oil, 75 pennies.

Best we put padlocks on our wee change purses, with all this holiday food to tempt us!

3 Little Quickies

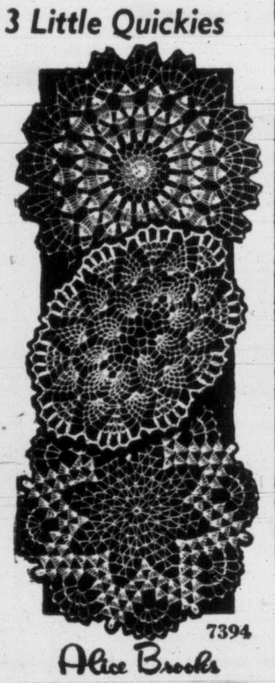

A doily a day keeps boredom away. These are fast, fun and forever in fashion. All are about eight inches in No. 50 cotton.

Three little gems, all different, all darling, all easy. Pattern 7394; crochet directions.

Send 25 cents in coins for this pattern (stamps cannot be accepted) to The Times, Household Arts Dept., 60 Front Street, W., Toronto 1-A, Ont. Print plainly name, address, pattern number.

It's the best ever—our latest Alice Brooks needlework catalogue. Send 25 cents in coins for your copy. Illustrations of designs for crocheting, knitting, embroidery, toys, quilts, children's clothes. Free needlework pattern is printed in book.

All We Need To Know About You!

What age would you like to be for the rest of your life? If you were caught in a fire, what would you grab first? If you had just 24 hours to live, how would you spend them?

In December Reader's Digest, learn how your answers to questions like these reveal what kind of a person you *really* are!

There's fun in this test for the entire family—and amusing tips for the amateur psychologist.

(Condensed from Ladies' Home Journal)

Get your December Reader's Digest today: 36 articles of lasting interest, condensed from leading magazines, current books.

Embassy Life In Russia Described

Miss Joan Rooney, who recently returned from two years service with the Canadian embassy in Moscow, was guest speaker at a recent meeting of Xi Beta Chapter, Beta Sigma Phi. Miss Rooney gave a first-hand account of life within the confines of the embassy and of restrictions placed upon the non-Russian residents.

The lives and attitudes of the average Russian today and the people of the satellite states were vividly described by the speaker.

During the business period, it was reported that approximately $115 had been realized from a recent rummage sale. Announcement was made of the Christmas party, to be held at the home of Mrs. Barbara Brown on Dec. 16. Tentative plans were outlined for a Valentine tea, to be held in the Douglas Room, Hudson Bay, in February, under convenership of Miss Rita Rodger.

Next meeting will be held on Dec. 11 at the home of Mrs. Grace Waters.

Ladies' Auxiliary, Grace Lutheran Church, chicken and meat ball dinner, church parlors, corner of Queens and Blanshard, Friday, 2,30. . . . Local Volunteers Fire Brigade, old-time dance, Langford Community Hall, Friday at 8.

IN STEP WITH STYLE

Skirt And Sweater Set Just A Little Different

By DAWN VAN NORMAN

Ahoy lassies! How do you like the midshipman collar on the latest thing in sweaters? Plunging neckline adds that extra, extra feminine touch. Always fashionable angora should put this number at the head of your sweater collection.

The skirt is different. Isn't that wonderful news?

Flannel, triper-take they call it, falls into four gores at the front, and only two at the back. Added touch is slashed pockets, tucked neatly in the side panels, but definitely there for smartness.

If you have trouble keeping your blouse tucked in, or if your sweater pops above the band every time you breathe, you will be thrilled to discover the new corded girdle waistband. It grips and holds your blouse in place and fits perfectly, keeping the band from shifting up or down.

Blends are always smart but for a change the flannel has been dyed to match the sweater color. Just think of the accessories you can wear without having two or more basic colors with which to contend.

A sweater and skirt? What could be more comfortable, practical, or presentable?

Maybe a dress, but just think how many ways you can vary even one skirt and sweater set.

Wear the sweater tucked in, wear it bloused over the band, tie a scarf at your neck, change the color the next day. Pearls at the neck are a nice change. Belts can now be found of every kind and description. How about that for a nice change?

Even a bright scarf twisted and tied at the waist can do wonders for that basic skirt and sweater.

A skirt and sweater outfit that should be just what you want for winter days. Both skirt and sweater are new this year.

Christmas Season In Britain Sees Stores Full, But Prices Very High

LONDON (CP) — British shop shelves are laden with half-forgotten delicacies as Christmas approaches, but rising prices may prevent millions of working families from noticing any appreciable change in Christmas fare.

Small price increases on such goods as Christmas puddings, cakes, cookies, eggs, butter, bacon and coffee will mean less money for luxuries like crystallized fruits, nuts and French fruits bottled in syrup.

A housewife planning a decorated Christmas cake will find all, or almost all, the materials she needs, but the price tag may be prohibitive. For the first time since before the war such things as preserved violets and roses, glace cherries, silver dragees, icing sugar, almond paste and sugared figurines are all easily obtainable—but the price may daunt some shoppers.

TURKEYS COSTLY

No. 1 headache in a Christmas which will be the lightest rationed since the defeat of Germany, is the cost of turkeys. Starting at 6s 6d (97 cents) a pound they have mounted in some instances to 8s and 10s. All other poultry prices, now free from government control for the first time, are well in advance of last year, and Maurice Webb, food minister, has announced there will be no Christmas bonus on the meat ration.

Other price problems are provided by Christmas trees and decorations. Trees that prewar cost 2s 6d are now 15s. Decorations cost about the same but customers will not get the same value for their money.

A 100-per-cent purchase tax remains on Christmas cards, calendars and diaries. This means average cards cost around 10d, and something "a little different" ranges upwards from 1s 6.

Christmas cracker prices rise from 4d each to £4. There are gorgeous arrays of baskets, figurines and other colorful novelty pieces, but one of the most popular choices are the tiny midget crackers selling at 2s 6d and 3s a box of 12.

Princess Patricia Lodge, No. 238, Daughters of St. George, meeting, Friday, at 8, K. of P. Hall.

Toastmistress Club Adds To Membership, Talks Given

Active membership in Victoria Toastmistress Club increased to 28 when Miss Joyce Dixon, president, initiated seven new members at a meeting held in Cairo Coffee Shop Monday evening.

New members gave two-minute introductory talks as follows: Mrs. Nova Graham, "Why I Came to Live in Victoria"; Mrs. N. Smith, "Salt Lake City"; Mrs. J. Irwin, "The Door to Hell", Mrs. J. Chatterton, "Thunder"; Mrs. G. Parks, "The Siamese Cat"; Mrs. R. Chote, "Names and Places."

Miss C. Chrow conducted the table topic in which members were asked "to sell" an item pictured on a given magazine advertisement.

Two-minute talks were given by Mesdames I. Warren, B. Nivin, M. Foxall and S. Campbell. In a two-minute impromptu speech Mrs. A. Thompsett expressed the opinion that employees should have a 10-minute coffee period each morning.

Work of Victoria Recreational Council was outlined in Mrs. M. Broadley's five-minute speech. Mrs. H. Simpson featured her garden in a 10-minute speech entitled, "Satisfaction."

Mrs. S. Peden gave the vote of thanks. Lesson which dealt with gestures in speech was presented by Miss G. John.

General critic, Miss J. Dixon, was assisted by individual critics, Mrs. M. Kelly, Miss M. Harness and Mrs. M. Black.

Toastmistress and general evaluator for the evening was Mrs. M. Naysmith, who presented to Mrs. Broadley, the speaker showing the greatest improvement, the "Spur," and to Miss John, for the best speech of the evening, the "Oscar." Mrs. Sinclair Elliott attended as a guest.

Langford—Monthly meeting of Langford P.-T.A. will be held on Monday at 7.45 in the school. Following a short business session there will be social hour.

PARENT - TEACHER NEWS

View Royal—On Friday at 7, View Royal P.-T.A. will persent a bazaar and carnival in the school. Circus theme will be used with entertainment for children, novelties and films, also stalls of home cooking, sewing, fish pond, white elephant and candy.

Jordan River—Annual fall tea and bazaar sponsored by Jordan River P.-T.A. realized over $150. Mrs. E. Oliver welcomed guests, and tea was convened by Mrs. J. Poirier. Mrs. R. Ash read tea cups. In charge of stalls were: Mrs. J. M. Elliottt, home cooking; Mesdames J. Stark and R. Kline, children's wear, aprons, and sewing; Mrs. P. Michaelson, white elephant; Mrs. T. Kelly, pupils' handicraft. Entertainment was by Jordan River school pupils, and Mrs. G. Mitchell was cashier.

James Bay—A sum of $230 was raised at a recent fall bazaar held by James Bay P.-T.A. Alderman Hilda Baxter opened the affair and was welcomed by Mrs. J. Sulsbury and Mrs. J. Akins. Other honor guests were Mrs. Ernest Evans, Mr. H. Hurn, Mrs. E. McDonnell, Mrs. C. Michell, Miss B. Michell, Principal C. Michell and staff. Miss L. McKinley and Mrs. T. Stansfield presided at the guest table. Conveners were Mesdames H. Bridger, J. McPherson, L. McMillan, K. Geile, T. Booth, B. Baxter, A. Larsen, B. Stewart, H. Ball, G. Tahounney, B. Shore, R. Seins, S. Steele, J. Zarak, M. Zalischuk, J. Whale, T. Newnham, Q. Wilkins, W. Snyder, F. Ewer, S. Bialuski, J. Shiffeff and A. Benn.

WE'VE THE SKIRTS for every girl

Authentic TARTANS and PLAIDS

Our skirt racks are full . . . full of gay tartans and lovely plaids. Put one under the Christmas tree or skirt her present wardrobe problems.

Sizes 7 to 12 ..... from 5.98

TARTAN KILTS, sizes 12 to 18 ..... 16.98

Sweaters Discontinued lines. Sizes 14 to 20. Reg. 3.98 to 8.95. 20% OFF

TARTAN HOUSECOATS

Chill chasers for cool mornings and evenings.
Sizes 2 to 6 ..... 10.98
Sizes 7 to 12 ..... 9.98
Sizes 12, 14, 14x, 18.50

the STORK

'TWEEN AGE SHOP

PHONE G 1194

631 FORT STREET . . . VICTORIA, B.C.

"There Is No Substitute for Quality"

Catherine Wilson's Corset Shop

"CORSELETTES"

—Clearance—

Broken Sizes and Discontinued Models

Genuine Reductions

Sizes 36 to 42 and 46 and 50

Catherine Wilson's Corset Shop

841 FORT STREET E 3333

Last call!

OVERSEAS PARCELS FOR CHRISTMAS DELIVERY DEC. 4 FINAL DATE

LAVERY'S PARCEL "A"

2-lb. DECORATED CHRISTMAS CAKE, 1½-lb. CHRISTMAS PUDDING. Price, postpaid $2.35

See Our Suggestion Lists — Mailed on Request

SCOTT & PEDEN, LTD.

506 CORMORANT ST. G 7181

A SUIT for Christmas

tailored to your measure by

S. CHAN

—every detail of style is correct and in excellent taste.

— imported gabardines, worsteds, serges, flannels, glenn checks . . . fabrics that will endure indefinitely and serve gracefully.

These values are well worth your early attention

OUR PRICES ARE LOWER

Reg. 69.50	Reg. 72.50	Reg. 82.50
49.50	52.50	62.50

S. CHAN

55 Years' Experience

813 FORT ST. E 3314

Exquisite Lingerie Gifts

Gifts attractively boxed and gift wrapped free of charge. A deposit will hold your selection until Christmas.

Nylon Beauti-Skin Pyjamas

Presenting a style that is very feminine, yet quite tailored. Delectable shades of pink, blue. Sizes small, medium, large.

11.95

Nylon Tricot Pyjamas

Fashioned by Luxite. Luxury pyjamas in a classic tailored style. Belted, short-sleeve jacket, generously cut trousers. Flattering sea coral shade. Sizes small, medium, large.

12.95

Nylon Tricot Gowns

When it's time for the bewitching hour, imagine the luxury of smooth nylon tricot fashioned into nighties of exquisite beauty . . . colors of white, pink, blue, black. Sizes 32 to 42.

7.95 to 18.95

Nylon Tricot Nightgowns (as illustrated) 18.95

Nylon Slips

Nylon . . . the wonder fabric—ever-wearing, never ironing and always sleek and smooth to your figure. Tailored or frothily feminine, in sizes 32 to 46. White, pink, blue, black.

3.95 to 9.95

Nylon Half Slips 3.95

Nylon Tricot Slips (as illustrated) 9.95

Nylon Panties and Briefs

To delight the heart of every woman who likes lovely things . . . tailored . . . net trims . . . sizes small, medium, large, outsize. Colors of white, pink, blue.

1.50 to 3.95

She'll Revel in the Sleekness of

Satin Lingerie

Lingerie magic in shades of white, pink, blue, maize, black.

Slips ..... from 5.95 Panties ..... from 3.95
Gowns ..... from 12.95

Silk Crepe Slips

• Su-Lette • Pacemaker • Formula

Sizes 32 to 42 ..... $3 In satin $4

Gothams Gold Stripe Hosiery

Breathtakingly beautiful and sheer perfection from top to toe . . . a gift that is always appreciated. Sizes 8½ to 11.

45 gauge 1.65
54 gauge, 15 denier 1.95
60 gauge, 15 denier 2.50
51 gauge, 15 denier (Fashion Five) 1.95

Shades of Twinkle, Maple, Enchanted, Dove.

Mae Meighen CORSET SPECIALTY SHOPPE

890 Fort St. Phone E 6214

Now Living In Duncan

Following a honeymoon trip to California, Mr. and Mrs. Alan Peter Ismay have returned to the island to make their home at Duncan. Included in their wedding entourage are Mrs. Hazel Ricketts, Vancouver, matron of honor; bridesmaids Miss Joy Davies and Miss Greta Dye; and little Heather Main, flower girl. Best man was John Moore. The double ring ceremony, performed by Rev. A. Waters at First United Church, united Lillian May, daughter of Mr. and Mrs. J. S. Phillips, 704 Vancouver Street, and son of Mr. and Mrs. E. W. Ismay, Maple Bay Road, Duncan.—(Campbell Studio)

European Tour Includes Many Operas They See Belleek China 'Poured'

The thrill of seeing "Henry VIII" produced in Shakespeare's own theatre at Stratford-on-Avon, another Shakespeare play in Regent's Park, the Opera "La Tosca" in a great open-air theatre that once was an amphitheatre for ancient Roman baths and another opera in the famed opera house in Paris, is all part of an extended tour abroad taken by Mrs. Joseph Rose and her younger son Edmund (Bud).

Mrs. Rose and her son returned to their Howe Street home in Victoria only recently.

They motored to Toronto and Montreal from where they sailed for the British Isles some months ago.

Highlight of their trip in Great Britain was a visit to the House of Commons on a day when Prime Minister Atlee was speaking on the Korean situation, with Rt. Hon. Winston Churchill supporting his views.

"Later we were tea guests on famed Parliament Terrace," Mrs. Rose says, "and that too was a memorable event."

Visits to pottery factories in the British Isles were also included in the travel itinerary.

"It took us two days to go through one pottery factory in England," Mrs. Rose explained, "and we discovered that whole families, father, son and grandchildren are expert potters.

"In fact the art has come down to them through generations."

The family does not work as a group, Mrs. Rose explained, the father will be in one factory, son in another and the grandchildren scattered in as many more factories near at hand.

The Roses were very interested in the unique factory in Ireland where Belleek china is turned out.

"The process is quite different to any other," Mrs. Rose said, "the china is poured into the molds in liquid form and as quickly poured out again, leaving merely a thin film that hardens when the mold is taken away into the delicate, high glazed china so many people admire."

Swiss watch factories were another source of interest for mother and son. And they tell you these places look like immense private estates, for each factory is set in grounds of parkline dimensions.

Diamond cutting plants in both London and New York were also visited by the Roses.

After they had toured Great Britain, Switzerland, France and Italy, the Roses returned to the United States and motored home from New York.

Mrs. J. Rose and son, Edmund, aboard the Ss. Queen Elizabeth en route to Europe.

Tuck a few salted almonds in the school lunch as a special surprise. They make a sandwich or a piece of fruit taste just that much better. What's more they're very nutritious for children.

Serviceman And His Bride Honeymoon In California

On a honeymoon trip in California are Sgt. Cecil W. Day, R.C.A.F., and his bride, the former Dorothy Pearl Butler, who were married at St. Stephen's Church, Mount Newton, Saturday evening.

The wedding ceremony, performed by Archdeacon W. G. Western, united the daughter of Mrs. C. H. Butler, R.R.1, Royal Oak, and the late Mr. Butler, and the son of E. Day of this city, and the late Mrs. Day.

In a setting of chrysanthemums and autumn foliage the bride repeated her vows in a gown of pastel blue lace over shimmering satin. The ankle-length gown, fashioned with sweetheart neckline, slim bodice and very full skirt, was complemented with a matching poke bonnet. A single strand of pearls was her only jewelry and she carried an arm bouquet of red roses. She was given in marriage by her brother, Claude O. Butler.

Three nieces of the bride were included in her wedding entourage. Miss Elaine Butler chose a green taffeta afternoon dress and carried a pastel-shaded bouquet of chrysanthemums. Junior attendants, Misses Claudia and Sharon Butler were gowned in pink and yellow silk dresses and carried Colonial bouquets.

The groom chose Charles Lawrence Butler as best man.

While the couple signed the register, Miss Margaret Clark, accompanied at the organ by Mrs. J. Butterfield, sang "My Prayer."

At a reception at the home of the bride's mother, where the table was set with lace cloth, candles in silver holders, and a three-tier cake, W. S. Butler Sr., proposed the toast.

For traveling, the bride donned a chic grey gabardine suit, wine gabardine topcoat and navy accessories. Her corsage bouquet was of roses.

The newlyweds will make their home in Vancouver.

Formals

Breathtakingly lovely . . . dramatically feminine . . . formals that create a truly momentous look.

Mary Constance

784 FORT ST.

The PERFECT

$200.00

token of Devotion

Bridal Wreath
THE PROUDEST NAME IN DIAMONDS

$87.50
$69.50
Guaranteed PERFECT
Choose FROM OUR OUTSTANDING VALUES
$79.50

EASY TERMS AT NO EXTRA COST

ROSE'S LTD.

JEWELERS 1317 DOUGLAS

Substandard

NYLONS

51 Gauge — 30 Denier
51 Gauge — 15 Denier
Substandards . . . but the flaws are so slight as to be barely noticeable.

$1.00

Sizes 8½ to 11 in latest fall tones.

B.M. Clarke LIMITED

711 YATES ST. E 0611

OF PERSONAL INTEREST

Well-Known Victorians To Live In Monaco

Monte Carlo in the State of Monaco is destination of Major and Mrs. St. Clair Keith, "Journey's End," Colwood, and their niece, Mrs. Laura Mitchell, and her daughter, Dola. Mrs. Keith, daughter of the late Hon. James Dunsmuir and Mrs. Dunsmuir, left the city for New York earlier this month. She will be joined there by her husband and they will sail for Europe on Dec. 7.

Mrs. Mitchell and her daughter are embarking from Vancouver aboard the Dutch freighter Dalerdyk and will travel by way of the Panama to Europe. They have been guests at Hotel Vancouver for the past few days.

Both the Keiths and the Mitchells plan to make a long stay in Europe.

Wanda Weiss Hostess, Shower For June Clark

A miscellaneous shower was held at the home of Miss Wanda Weiss, Falkland Road, to honor Miss June Clark, December bride-elect.

Miss Clark received a corsage bouquet of pink chrysanthemums and her mother, Mrs. S. H. Clark, was presented with white chrysanthemums.

A three-tiered wedding cake topped with a miniature bride displayed the gifts and the lace-covered table was centred with mauve and white chrysanthemums and white paper.

Invited guests included Mesdames E. T. Staley, J. E. Barre, D. Taylor, G. Crowther, J. Mons, D. Boisvert, W. Phillips, and Misses M. Taylor and H. Askew.

• • •

Mrs. Harry Crane, Prospect Place, and Mrs. Arthur Nash, Upper Terrace, have returned to the city after spending a few days in Seattle.

Lieut. and Mrs. D. M. Waters, and their three sons, Peter, Timothy, and John, who have been the guests of Mrs. Waters' mother, Mrs. Peter Barr, Rockland Avenue, for the past three weeks, left earlier this week for their home in Ottawa.

Of interest to their friends in Victoria will be the news that Mr. and Mrs. G. S. Downing, West Vancouver, are leaving today for New Zealand, visiting Honolulu and Fiji en route. They expect to be away three months.

• • •

To honor Miss Patricia Smith, whose marriage takes place at the end of this week, Mrs. D. Gaiger entertained at her Cloverdale Avenue home at a pantry shower. The honor guest and her mother, Mrs. R. D. Smith, were presented with corsage bouquets of chrysanthemums. Gifts were concealed in a decorated pink and white container. Games were enjoyed and a buffet supper served from a lace-covered table centred with a bowl of pink and white chrysanthemums. Guests were Mesdames L. Godson, M. Smith, R. Foster, K. Burke, K. Gaiger, G. Gaiger, S. Willoughby, I. Staples, N. Chamberlain and Miss Geraldine Smith.

Nuptial Vows Repeated In Garrison Church

A quiet wedding ceremony was performed by Rev. A. Hendy at St. Paul's Naval and Garrison Church, Esquimalt, when Jessie Inette Hamilton became the bride of Bdr. Frederick Nelson Munn, R.C.A.

The marriage united the daughter of late Mr. and Mrs. Frank Hamilton, South Porcupine, Ont., and the son of late Mr. Fred Munn, Boiestown, N.B., and Mrs. R. Cruesaden.

To repeat her marriage vows, the bride chose a winter white hat trimmed with velvet and black accessories to complement her smart maroon gabardine tailleur. Her corsage bouquet was of gardenias.

As her only attendant, Mrs. Paul Gettas wore a tailored green suit with contrasting yellow and brown accessories and a corsage bouquet of Talisman roses.

The groom chose Bdr. Paul Gettas, R.C.A., as best man.

Following the ceremony a dinner was held at Empress Hotel, where the table was centred with large bowl of autumn flowers.

For a honeymoon trip to Vancouver the bride donned a sand beige gabardine coat over her ensemble.

Bdr. and Mrs. Munn are now making their home in Victoria.

Icelandic Club

Annual Christmas party of the Victoria Women's Icelandic Club will be held at the home of Mrs. H. M. Hannesson, 659 Niagara Street, on Dec. 9 at 8. There will be sinnging of English and Icelandic carols and card games. Members who intend to take guests must contact the hostess.

OF PERSONAL INTEREST

A corsage bouquet was presented to Mrs. Joyce Sharp at an afternoon tea held in her honor last Monday at the home of Mrs. Carol Cossette, 728 Hillside Avenue. Other guests present were Mesdames M. Tuttle, E. Phaneuf, S. Devine, J. Devine, G. Pearse, I. Spalteholz, Misses Sylvia Kolisnyk, Sandra Sharp, Shirley Brooks and Master Georgie Pearse.

A surprise baby shower was given for Mrs. G. Hall, at the home of Miss Dorothy McMicking, Florence Lake Road, Langford. Gifts were arranged in a decorated baby buggy. Refreshments were served by the hostess assisted by Mrs. E. Chipper and Mrs. J. Ham. Other guests were Mesdames M. Avender, J. E. Glenn, N. Crowhurst, I. Doncaster G. Stubbs, E. A. Williamson, A. Baxter, E. Cuching, C. Williamson and Miss B. Davidson.

CLUB CALENDAR

Co-op Nursery School Organization, discussion group, 8 p.m.,

Victoria Club for Hard of Hearing, meeting tonight, clubrooms, 1416 Douglas Street, at 8.15. Moving pictures.

Ex.-B.C. Telephone Operators' monthly tea, Friday at 2.30, Eaton's dining-room. . . . Ministering Circle, King's Daughters, annual meeting, Friday at 2.30, 725 Courtney Street.

SALT SPRING ISLAND NEWS

A Silver Tea Given To Raise Talent Money

Mrs. E. Ashlee and Mrs. C. Mouat entertained 25 friends at a silver tea at the home of the latter on Churchill Road, Ganges, to raise talent money for the Ladies' Auxiliary, Canadian Legion. Autumn flowers decorated the rooms and during the afternoon piano solos were given by Mrs. Ashlee and Miss Pat Dawson.

• • •

Mrs. A. J. Ritchie, Cordova Bay, was the recent guest of Mr. and Mrs. V. Bettis on Salt Spring Island.

Mrs. C. Springford has returned to her home at St. Mary's Lake, after a week spent at Duncan, guest of her son and daughter-in-law, Mr. and Mrs. Ormonde Springford.

• • •

Mr. and Mrs. S. Donkersley entertained friends recently at their home at Ganges. Chrysanthemums were used to decorate the rooms and the evening was spent in playing cards. Refreshments were served. Those present were Mr. and Mrs. A. M. Brown, Mr. and Mrs. L. R. Snow and Mr. and Mrs. H. Day.

Women of Distinction prefer The PICCADILLY SHOPPE
The British Fashion Centre for Women
"ALWAYS THE BEST FOR LESS"
The Corner of Fort - 1017 Government St. Garden 7332

A GIFT of TIME

- MANTEL
- BOUDOIR
- TRAVEL
- ELECTRIC CLOCKS

20% Down, Balance Six Months

Your Christmas Stores

1210 DOUGLAS ST. G 7611
658 YATES ST. E 5521

F.W. Francis LTD.

Your Favorite By Joyce CALIFORNIA

POKER FLAT By Joyce CALIFORNIA

You'll revel in the wonderful comfort of these handsome Joyces! . . . You'll thrill to their casual good looks! Drop in tomorrow and try on several pairs!

Poker Flat
Red, Green or Brown Boxglove Leather
10.95

Cut-Up
Red Hot Suede
Green Suede
Tobacco Leaf Suede
Black Suede
11.95

Country Cousin
Grey Ruffglove
Green Ruffglove
Brown Ruffglove
Black Ruffglove
Crepe Rubber Sole
11.95

Trail Finder
Maple Saddlesoft Leather
11.95

Westbound
Red Hot, Green, Grey, Navy, Tobacco Leaf, Dark Brown and Blue Suede
Maple, Mahogany and Black Saddlesoft Leathers
12.95

Munday's

1203 DOUGLAS ST.

COME SPRING—

Styles Feature Capes, Moulded Hats And Blouses

MONTREAL (CP) — Fashion Week made its bow in Montreal Monday with reviews of everything the girls will be interested in come spring from rippling capes and mounded hats to blouses which take their names from flavors.

Among the latter, presented by Lillimer, are pistachio, a cool green; lemon sherbet, a summer yellow and grape float, a pale mauve. All are done in crisp waffle pique. One sleeveless blouse has a completely tucked bosom with a tiny black grosgrain bow at the Peter Pan collar. As usual white will be the prime favorite—it's the "whipped cream" touch for spring. One in crepe has a tucked front and crossbars of lace insertion below a rounded stand-up collar.

In hats for spring, the shape's the thing, say the designers. In the Piko collection the hat silhouette is simple, based on loche or bonnet treatments. Velvet comes forward on a group of pastel straws. Tiny clusters of toning flowers and a demure touch to shiny straw bonnets. Bands of seed pearls and elegance to the sweeping brims of pastel felts. Twists of ribbon drape the crowns of the newest cloches.

The prettiest hats shown for spring are in shades of lilac, pink, Spanish-gold, pistachio, aqua blue and almond.

To Preside

Mrs. A. D. Turnbull, wife of the Minister of Health and Welfare, will preside at the head table at a tea to be sponsored by Nursing Home Auxiliary on Saturday in the Y.M.C.A., commencing at 2.30. Alderman Margaret Christie and Mrs. C. C. Warren will receive guests, and Mrs. A. Banks and Mrs. R. Ferrie will convene a stall of homemade mincemeat and Christmas cake. Mrs. George Holt is tea convener. Proceeds will go towards the proposed 100-bed addition to the home.

Child Stories For Writing Contest

TORONTO (CP) — The Women's Canadian Club of Toronto has chosen the subject, "A children's story with a Canadian background" for its annual literary competition this year.

The competition, open to any non-professional writer residing in Canada—male or female—carries a $100 first prize.

Mrs. N. H. McCullough, convener of the competition committee, said that all contestants should obtain detailed information and rules from the secretary-treasurer of the club at Toronto (69 Bloor Street East) before submitting a manuscript.

Entries this year will be judged for their appeal to children between the ages of 7 to 10 years, for whom it must be written. Vividness, originality and simplicity of expression will also be factors in the judging, results of which will be announced about April 26. All manuscripts must be delivered by Feb. 1.

MARY HAWORTH'S MAIL

Loves Her Husband But Feels Beaten By His Jealousy; Thinks Wife Cheats When Coast Clear

Dear Mary Haworth: My husband, I'll call him Edgar, is very handsome and I love him dearly. We have two lovely children and he has given me a beautiful home and everything else a woman could want or need, except one thing, namely, confidence in my character.

He is extremely jealous and hotheaded, and in our six years of marriage he has continually tormented me with accusations, suspicions and threats, until I sometimes think I will go out of my mind. I've never given him any cause to distrust me, and I think he knows deep down that his accusations are just as unfounded as I know them to be.

Mary Haworth

He seems to have a mental quirk regarding women and sex, as if he thought that a woman, any woman, immediately sets out to cheat on her husband the moment his back is turned. He isn't always that way; in fact he seems to realize this train of thought just isn't right; but still can't help feeling that way at times, it seems.

I know Edgar loves me after his fashion, and he adores our sons. But I am afraid that his jealous distrust is going to spoil our marriage and our sons' lives too, if it isn't brought under control. I would like to suggest psychiatric treatment for him, but there again I am afraid—lest he accuse me of thinking, or trying to make him think, he isn't "quite right" in the head. Moreover, we couldn't afford expensive psychiatry even if he were willing to try it, which I very much doubt that he would be.

I've done my best to help him, but without success; and now I've almost reached the end of my rope. So I am writing to you in desperation, to ask if you know what the trouble is, and how we can master it. Is there anything you can suggest, that I haven't already done.

E. T.

BEST BE BLUNT IN STATING CASE

Dear E. T.: Very likely you've been making the mistake with Edgar of trying to deal with his jealous fears on his grounds—in the sense of trying to dissolve them with defensive arguments and positive proof of good behavior designed to clear yourself of "guilt" in his thinking. This is what the average loving wife would do, with the best of intentions and in a spirit of tender hopeful forbearance, when faced with the problem Edgar poses.

However, as you've learned the hard way, the net result of this soft sentimental proceedings is to leave the ugly problem unsolved and indeed untouched—still obscurely entrenched in the originating soil of his neurotic unconscious anxieties, about which he knows nothing, consciously. Not knowing the self-starting cause of his mental quirk about women and sex, he has no way of controlling it really. And this ignorance of the roots of the trouble keeps him a victim of fear of betrayal, rejection, etc., in relation to you—even though his sanity tells him that his compulsive distrust of your faithful character "just isn't right" and doesn't make sense, when tested against the plain facts of your intense loyalty to him.

The most therapeutic help that a devoted wife could offer Edgar would be consistent firmness of mind in assuring him that his jealousy was a serious problem to her and himself besides, and that her behavior didn't enter into it at all. You should be steadfastly self respecting in attitude, unshaken by his accusations, and vigorously outspoken, in a maternally positive tone of voice, in urging him to get medical diagnosis of the anxieties that torture him primarily, and you indirectly — because of his complaints and your concern for him.

SPECIALIST HELP URGENTLY NEEDED

If Edgar were obscurely ill with tuberculosis, let's say, a wifely policy of coddling his symptoms without getting a doctor's guidance would be dangerous practise, as you can imagine. The patient would be drifting from bad to worse for lack of intelligent treatment, meanwhile morbid infection would be spreading to others in the family, due to neglect of hygienic measures. All of which is equally true in case of emotional illness; and I use the analogy to drive home to you and Edgar the urgency of his need of specialist help; and the error of your "fraidy-cat" diplomacy.

Obviously Edgar is neurotic from way back, his sensibilities warped by intolerable anxieties in early life; and while this doesn't mean he is crazy—yet!—it is a condition that calls for specialist therapy, as a safeguard. Pursuant to a discussion of advanced paranoiac jealousy a few years ago, I had letters from several wives who wrote, tragically, that their respective husbands had waited too long before seeking medical help for "jealousy." Now they are in custodial hospitals. One wife said the specialist's verdict to her was. "If I'd seen your husband two years ago, there would have been hope; but not now." She had coddled and cloaked his sick suspicions for 20 years, until both were middle aged, before panic drove her to a doctor. So my advice to you and Edgar is: Beware delay, in making use of the good psychiatric clinics in your city.

M. H.

Mary Haworth counsels through her column, not by mail or personal interview. Write her in care of the Times.

Gordon Head—At a recent meeting of Gordon Head P.-T.A., Lloyd Main, ex-principal of the school, was presented with a coffee table, and Walter Kitley, new principal, was introduced. A display of literature was convened by Mrs. A. Smith. Announcement was made that two students from the school will attend art instruction classes sponsored by the school board. Mrs. B. Smith and Mrs. A. Smith will be in charge of the annual children's Christmas party.

YOUR BABY AND MINE

By MYRTLE MEYER ELDRED

Here are some facts distributed by the National Society for the Prevention of Blindness which should be of paramount interest to parents.

Dr. Foote, executive director of this organization, points out that, "Children rarely complain about eye trouble, and so to correct eye defects every child should receive a periodic eye examination during his school career.

"A child's eyes do not reach full size until he is 10 or 12 and they continue to change until he is about age 20."

The National Society reports that little boys with the aid of sticks and stones manage to injure their eyes about three times as often as do their sisters. There are about 85,000 eye accidents a year among school children and more than 1,000 of these are so serious that the child loses the sight of an eye. Children in seventh to ninth grades run the highest eye accident toll.

"If the eyes of your baby seem to 'float' during the first six months or so, don't be alarmed that he is going to be cross-eyed," they advise. "However, if they continue to turn in or out after this time, consult an eye doctor. If the child is cross-eyed, the eyes can usually be straightened, but the treatment must start early.

"The favorite resting place for a foreign object is under the upper lid. To remove a cinder, lift the upper lid and pull it down over the lower lid. The tears will usually wash the object out. Don't rub the eyes, you may scratch the front of the eye, causing infection that may result in damaged vision. If the foreign object cannot be washed out easily, consult a physician who can do the job easily."

Dr. Foote says that many children with poor vision are suffering from nutritional deficiencies. "Glasses will not correct vision which is damaged by a poor diet. What is needed is more and better food. Every parent should remember that the health of a child's body has a lot to do with the health of the eyes.

"As individuals," this report points out, "we hold sight as a cheap commodity. Have you had your eyes tested recently? Have you had your children's eyes fested. From 50 to 75 per cent of all the cases of blindness could be prevented by the use of knowledge medical science now possesses."

This material should be read by every parent as if it were written just for her, as it most certainly is.

Our leaflet No. 48, "Physical Handicaps," may be had by sending a stamped, self-addressed envelope with your request to Myrtle Meyer Eldred in care of this newspaper.

Here's a dip for chips that's a wonderfully good sandwich filling, too. Combine softened cream cheese with chopped roasted almonds and finely minced pickle. Season to taste with chili powder and celery salt.

tot-toons BY HILDA RUSSELL

Christmas spirit—
In the air,
Choose your gift
Without a care—
at

Tiny Tots' Shop

Gifts

- Fur Mitts 1.49 to 1.98
- Corduroy Jumpers from 4.75
- Feather Flannel Dresses from 2.98
- Full Flare Corduroy Jumper Skirts and Cotton Blouses—Set 5.50
- Baby Dresses from 1.45
- Boys' Short Pants from 1.89 Velvet, Plaid, Viyella.
- Toys
- Complete selection of Undies, Sleepwear, Infants' Needs.

New Shipment for Girls
Kroy and Nylon Sweaters
Sizes 2 to 16, 7 to 14, from 2.98

TINY TOT SHOP
CHILDREN'S WEAR - INFANTS TO 12 YEARS
880 FORT STREET PHONE B-3525

choose your gifts while selection is complete

Lady Mae Shoppe
824 Yates Street
Phone B 3342
Between Dominion and Atlas Theatres

Glenayr
Wool Botany Sweaters
Knit of imported virgin wool . . . shrink resistant and full fashioned (the shape is knit into the sweater).
Cardigans — Cardinal, grey, rust, green. Sizes 36 to 40 ..... 9.95
Pullovers—Short sleeves. Yellow, cardinal, green. Sizes 36 to 40 ..... 7.95

Grandmere Pullovers
Short and long sleeves. Sizes 16 to 20, 4.95 to 6.95

Nylon Hosiery
New shipment, just arrived—Holeproof, Corticelli, Gotham Gold Stripe, Supersilk Whisper Nylons. All the newest shades. 15 to 40 denier, 42 to 51 gauge. Pair ..... 1.85 to 1.95

Loafer Socks by Grandmere
Leisure time is comfort time . . . you'll enjoy these loafer socks styled with felt sole for washability. Beautiful assortment of shades. Sizes small, medium, large. 1.95

Use Our Lay-Away Plan

Gift Enchantment

designed to delight a lovely lady

NIGHTIES
An ideal gift for the lady of your choice. Obtainable in jersey trousseau crepe, tricot nylon and chiffon, daintily lace trimmed for instant eye appeal. A large variety of colors and styles in sizes small, medium, large and oversize.
2.95 to 11.95

SLIPS
In nylon, satin and tricot Dura. Lace trimmed or tailored, straight cut, in all shades of yellow, blue, pink, white and black. Sizes 30 to 38 and 40 to 44.
2.95 to 5.95

BLOUSES
A large selection of day, sports and evening blouses in fashion-right styles. Short or long sleeves. An extravaganza of colors and fabrics.
2.95 to 8.95

PANTIES
Such famous makes as Harvey Woods and Stanfields. Nylon, rayon, tricot knit, etc. In an outstanding selection of colors and styles. Sizes small, medium, large and oversize.
69¢ to 2.25

Nylon HOSE
A gift that is always gratefully received. Gotham Gold Stripe, Supersilk, Harvey Woods and Phantom. All famous names in ladies' nylons. 42 gauge to 66 gauge.
1.35 to 2.50

Housecoats
Chenille, jersey, satin, bengaline and wool flannel. In a variety of colors, both wrap-around and zipper styles.
4.95 to 19.95

MEN'S SHIRTS
for Dress or Sports Wear
Forsyth is the shirt that every man knows and appreciates. Tailored for comfort and an assurance of smart appearance.
Dress Shirts from 3.95 to 7.50
Sports Shirts from 4.95 to 9.95

TIES
An enormous range of patterns and colors to choose from. A tie for every man for every occasion.
1.00 to 2.50

PYJAMAS
Fashioned by "Forsyth," in fine broadcloth. A large variety of styles and colors. Sizes 36 to 44.
5.50 to 8.50

SOCKS
"Kroy" wool, nylon or the famous English wool. All are here and make the ideal gift for HIM. Made by such famous houses as "Harvey Woods," "Penmans" and "Byford," in either short, regular or long legs.
1.00 to 3.95

SWEATERS
Cardigans and pullovers. All wool, "V" neck and crew necks. A large selection of colors for you to choose from, and in all sizes. Included in this selection is the famous Parkhurst cashmere finish. Priced from—sleeveless, 3.95; long sleeves, 4.95 cardigan 7.95

DRESSING GOWNS
In light or heavy-weight materials in a host of fashionable styles and designed to please the eye as well as provide maximum comfort. Priced from ..... 14.95 to 16.95

Any Item Gift Wrapped On Request

IMPERIAL CLOTHIERS
1317 GOVERNMENT ST. MEN'S AND LADIES' APPAREL G 6132

an extra dress at a tiny price

SPECIAL!
Slightly Soiled
FORMALS
and
Afternoon Dresses
Regular Values to 36.50
Extra Special
from 8.95

Jean Burns
1211 DOUGLAS ST.
E 2033

THE ORIENT 1411 GOV'T ST.

for Christmas Gifts
So low and yet So lovely

BRASS ASH TRAYS

Unique and intriguing gift that's actually an authentic Chinese iron! Use them for bon-bons, ash trays, pins. Shining brass and enamel ornamented in color, jade and coral stones ..... 1.00 TO 2.50

PORCELAIN VASES

Five-inch ones to display a posy or two . . . larger ones to show off a whole bouquet . . . each as delicately lovely as the other! Direct imports from China brought to you for only ..... 1.95 AND UP

STRAW PLACE MATS

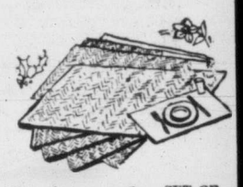

Natural straw, easily wiped clean . . . made to stand hard wear! Use them every day, cut down laundry bills! SET OF EIGHT 98c

THE ORIENT

Lavishly Hand-Embroidered
SILK NIGHTGOWNS

4.99
Imagine! Only 4.99 for beautiful pure silk simply dripping with hand embroidery! Wonderful . . . and a perfect gift for the lovely ladies on your list! REG. 9.50

Lovely Pure Silk
SLIPS 2.98
Reduced because they're slightly shorter in length. All pure silk, handsomely hand embroidered! Buy for yourself—for gifts. REG. 7.50

For Gracious Living and Perfect Giving
SHOP AT
Store Hours: 9 a.m. to 6 p.m.
THE ORIENT 1411 GOV'T ST.

Dolls! Dolls! Dolls! For Annual Bazaar

Mrs. Fred Bartholomew, right, and Mrs. F. G. Aldous are co-conveners of the booth of attractive dolls for annual Dolls' Bazaar sponsored by the Junior Auxiliary to Royal Jubilee Hospital, in the Nurses' Home on Dec. 6. There will be mammy dolls, black Sambos, gollywogs, baby dolls and the ever-popular bride doll, as well as a selection of stuffed animals. Stalls of home cooking, infants' knitting and superfluities are being arranged, and afternoon tea will be served. During the tea hour there is to be a fashion show featuring Chinese gowns on Chinese mannequins. Canasta and bridge will be played in the evening.

Happy Wedding Group

Descending the steps of St. John's Church are Mr. and Mrs. Arnold John Fisher with their wedding entourage, including matron of honor, Mrs. Bernice Woolf, on the arm of best man, Donald Stewart, and Miss Shirley Johnston on the arm of Warren White. The wedding ceremony united Doris Lorraine, daughter of Mr. and Mrs. E. Blades, Camrose, Alta., and the son of Mr. and Mrs. J. T. Fisher, 3060 Shelbourne Street.

Crisp fall evenings somehow lend themselves to weiner roasts with a huge open fire. Try mashed sieved avacado seasoned with salt, a little lemon juice and catsup for a better-than-usual spread to go over them.

Every now and then comes the urge for old-time desserts. Remember this old chestnut? Rice cooked in milk, over hot water of course, sweetened and served hot with slices of lovely golden canned peaches. A sprinkle of cinnamon over all is a delightful touch.

One of the best-tasting upside down cakes has alternating cooked dried apricots and cooked prunes arranged in the butter and brown sugar mixture in the bottom of the pan. Add a quarter cup water to the sugar mixture so the fruits will remain soft and juicy.

The small nickel packs of seedless raisins are a treat children like to find in their school lunch. It makes a nice snack for them to eat at recess time when they are inclined to get hungry.

For Bad Winter Cough, Mix This Syrup Yourself

If you want a splendid cough medicine, mix it at home. It costs very little, yet the way it takes hold of distressing coughs, giving quick relief, is astonishing.

Any druggist can supply you with a 2½ ounce bottle of Pinex. Pour this into a 16 ounce bottle and fill up with granulated sugar syrup to make 16 ounces. To make syrup, use 2 cups of sugar and one cup of water and stir a few moments until dissolved. No cooking needed. (Or you can use corn syrup or liquid honey, instead of sugar syrup.) It's no trouble at all and gives you four times as much cough medicine for your money—a family supply. Keeps perfectly and tastes fine.

It is surprising how quickly this loosens the phlegm, soothes the irritated membranes, and helps to clear the air passages.

Pinex is a special compound of proven ingredients, in concentrated form, a very reliable soothing agent for winter coughs. Money refunded if not pleased in every way.

FOR EXTRA CONVENIENCE GET NEW, READY-TO-USE, PREPARED PINEX.

TODAY'S RECIPE

ALMOND UPSIDE DOWN CAKE

One-quarter cup butter or margarine, ½ cup blanched almonds, ½ cup granulated sugar, 1 teaspoon rum flavoring, ½ cup shortening (part butter), 1 cup granulated sugar, 2 eggs, 1½ cups cups sifted cake flour, 1½ teaspoons baking powder, ½ teaspoon salt, ½ cup milk, 1 teaspoon vanilla extract.

Spread butter over bottom of eight-inch square pan. Sliver almonds and sprinkle over butter. Blend sugar and rum flavoring and sprinkle over almonds.

Cream shortening and sugar together thoroughly. Blend in beaten eggs. Sift together flour, baking powder and salt. Add to creamed mixture alternately with milk, beginning and ending with flour. Pour over almond-sugar mixture. Bake in moderate oven (350 degrees F.) about 45 minutes. Invert over cake plate and let stand a few minutes. Serves nine.

CLUB WOMEN'S NEWS

Past Presidents—Mrs. A. Edmonds was convener of the past president's night of Lodge Primrose, No. 32, Daughters of England. Past presidents at the event were Mesdames H. Wyman, E. Oliver, M. Joyce, A. L. Harrison, F. Chapple, E. Stevenson, L. Short, M. Kendall, R. McLaren, E. Dissenden, F. Harper, E. Menzie, L. Mellville, G. Jennings, E. Lansdell, H. Shortt, A. A. Anderson, E. Langley, A. Skinner and R. Brown. Mrs. J. Joyce presided at a recent meeting of the lodge assisted by Mrs. A. McVie. A social evening followed the meeting.

Couldn't Eat a Meal without Dizzy Spells, Severe Pains

—Engineer now happy that Sarnak relieved these conditions and he is able to enjoy eating his meals for the first time in sixteen years!

After years of suffering with upset stomach, dizzy spells, nervousness and indigestion, it's little wonder a man recommends the remedy that's made them a thing of the past!

And that's just what Mr. Gustav Roemer, 138 Ahrens St. W., Kitchener, Ontario, does. He says—

"I gladly recommend Sarnak to anyone who suffers as I did. For sixteen years or more, I had a bad, upset stomach, which prevented me from eating a regular meal without severe pain. Besides this, I was constipated all the time; almost afraid to eat, had dizzy spells and was nervous.

"When I heard of Sarnak I started to take it, and it brought me relief within a few days. I can truly say my nervousness is relieved and I now enjoy a good night's sleep, am regular, eat better and am relieved of my stomach upset. I'm so grateful for what Sarnak has done for me."

GUSTAV ROEMER

Many who suffer as Mr. Roemer did, have found Sarnak of real benefit. And others, made miserable with kidney and liver disorders, rheumatic, neuritic and arthritic pain are loud in their praise of Sarnak, too.

So don't feel there is no hope for you! Give Sarnak a try. Remember, Sarnak starts its effective relief from the moment you take the first dose. Get Sarnak today.

At All Drug Stores $1.35

Christmas Bazaar

The Christmas bazaar and tea of St. John's Ladies' Guild will be held in the school auditorium, Mason Street, Dec. 5. Tea conveners will be Mesdames F. Chubb and F. W. Taylor, and general convener, Mrs. H. W. B. Stavert. There will be stalls of home cooking, needlework, aprons, dolls, candy, and white elephant. Proceeds will go to the parish hall building fund.

P.-T.A. NEWS

Prospect Lake — A successful bazaar sponsored by Prospect Lake P.-T.A. realized $253.82. Stalls were decorated by Misses A. Curts and E. Pearce. The affair was opened by Mrs. H. McDonald, president Brentwood P.-T.A. Mrs. A. E. Burdon was also a guest. Mrs. J. Durrance was general convener and welcomed guests with Miss Curts, president.

For Glamour Dolls

Sew-easy to make Christmas belles of daughter's dolls. Just one pattern part each for all the lovlies in this wardrobe. Coat, hat, bag, pinny, dress, bonnet, lingerie, skirt, vest, blouse. Yardage in pattern 4783. For dolls 10, 12, 14, 16, 18, 20, 22 inch.

This pattern, easy to use, simple to sew, is tested for fit. Has complete illustrated instructions.

Send 25 cents in coins (stamps cannot be accepted) for this pattern. Print plainly size, name, address, style number.

Send order to Anne Adams, care of The Times, Pattern Dept., 60 Front Street W., Toronto 1-A, Ont.

Send 25 cents now (in coins) for our fall and winter pattern book by Anne Adams. The best of the new-season fashion in easy-to-sew patterns for all. Christmas gifts, too, plus free a thrifty pattern for making a child's dress from a man's shirt.

OF PERSONAL INTEREST

Little Ann McFayden, sister of the groom-elect, presented a flower basket filled with gifts to Miss Joyce Cardy, a bride-elect of this week, when Mrs. Harry Turner entertained at her Crescent Road home recently. On her arrival at the miscellaneous shower the honor guest was presented with pink carnations encorsage. Her mother, Mrs. J. Cardy, and Mrs. H. McFayden, mother of the groom-elect, received corsage bouquets of bronze chrysanthemums. Games were played and a buffet supper served from a lace-covered table set with pink candles and a bowl of pink roses. Guests were Mesdames H. Winter, A. Lane, J. Ford, C. Harris, L. Tate, J. Holmes, P. Nelson, T. Carson, K. Holmes, Misses Christine McFayden, Venecia Tate and Shirley Turner.

A miscellaneous shower was held at the home of Mrs. Alec Smith, Adanac Street, in honor of her daughter, Miss Jean Smith, whose marriage will take place early next month. Misses Helen Lee, Peg McLean, and Beverly Ross were co-hostesses. Gifts were displayed in an umbrella which was decorated in pastel shades of crepe paper. The bride-elect was presented with a corsage bouquet of pink rosebuds while Mrs. J. G. Morley, mother of the groom-elect, and Mrs. Smith received yellow rosebuds. Guests were Mrs. Jim McKeachie, Misses Marguerite Muir, Lois Gibson, Irene Morley, Louise Eperson, Mary Liberto, Betty Payne, Betty Smith, Margaret Muckle, Nedene Bernard, Olive May Blackey.

Y.P. SOCIETIES

Belmont—Violet Dawson was named president of Belmont United Church Canadian Girls In Training at a meeting held recently. Other officers are Doreen Scarf, vice-president; Ann Clarke, treasurer; Sylvia Nye, secretary; Ruth Sones, past president; Vilma Twamley, social reporter; Eileen Branch, membership and absentee; Marilyn Moore, girls' council representative; Mrs. Babe Hodgins, leader. The group recently visited the fire department and plans are now being made for a Christmas vesper service.

One of the most flavorful of the new concentrated juices is prune juice. It comes in 5½-ounce cans which do not need to be refrigerated. Diluted with water, one can makes 1¾ pints of beverage.

PROVES SMALL BABY GROWS NORMALLY

TORONTO (CP)—Do babies abnormally small at birth later live a normal adult life?

Mrs. Edwin Diplock, 36, is one proof that they can. She weighed only one pound eight ounces at birth, and now stands 5 feet 2 inches. She has had five children, all weighing over six pounds at birth.

Mrs. Diplock was born in North Sydney, N.S., and was nursed by her mother. She was anaemic until she was 13.

At birth, she said, "my arm was so small the doctor could put the ring from his finger up to my elbow. I was put in a shoe box, wrapped in cotton wool and olive oil, and kept in an oven four months.

A twin brother, also underweight, died a few minutes after birth.

The television tower atop the Empire State Building in New York is built to withstand winds up to 150 m.p.h.

Local Poets

Work of local poets will be read at a poetry recital and tea to be held in the Douglas Room, Hudson's Bay Company by the Canadian Authors' Association, Thursday, at 3.30. Clara Hill Maunsell will be in charge of the recital and Mrs. W. H. Yardley will receive guests.

FIRST VACUUM PACKED Cake Mix!

FRESHER CAKES than any other mix

BETTY GRABLE as she plays opposite DAN DAILEY in the 20th Century-Fox Production "MY BLUE HEAVEN" COLOR BY TECHNICOLOR

A LEVER PRODUCT

BETTY GRABLE is more sparkling, more irresistible than ever in her latest singing and dancing role. You'll thrill to the beauty of her Lux Complexion in the close-ups.

"I've been a Lux Girl for years," says lovely Betty; *"I never skip my active-lather facials a single day."*

Try this gentle care Betty Grable uses for her million-dollar complexion. See what fresh new loveliness it gives *your* skin!

9 out of 10 Screen Stars use Lux Toilet Soap

Relax... with a cup of Canterbury

...the tea with the flavour most folks like best! Rich and robust, yet soothing, satisfying...Canterbury's flavour is just the way you like it. Enjoy a steaming cup often. *Everybody* who tries Canterbury likes it!

it costs you less at SAFEWAY

BOARDING HOUSE

LOUIE HOPALONG

OUT OUR WAY

KING AROO

AROUND HOME

LITTLE LULU

GASOLINE ALLEY

PERRY MASON

BOOTS

BUGS BUNNY

BUZ SAWYER

NANCY

ORPHAN ANNIE

ALLEY OOP

DICK TRACY

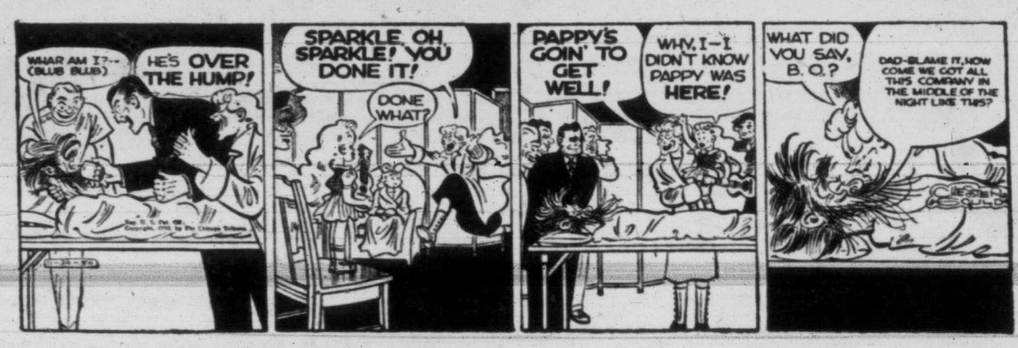

POP

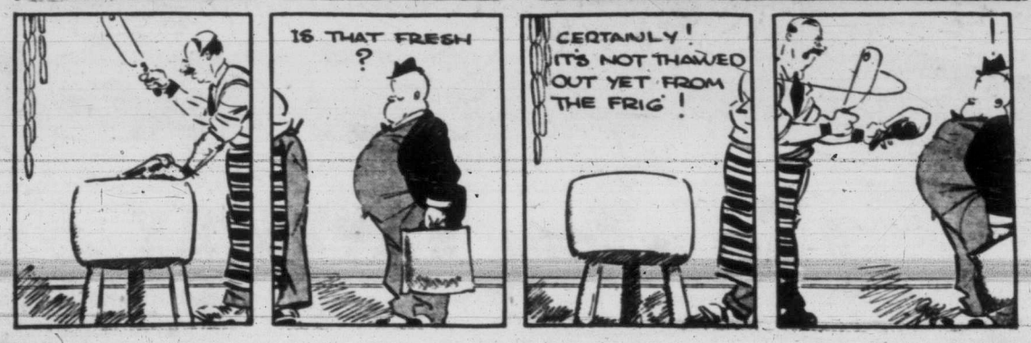

A PLAC FOR AGE

Industry Urged To Use Over 45's

By HARRY YOUNG, Times Business Editor

The Canadian Government is examining ways and means of stepping up the rate of immigration from selected European countries to 150,000 persons per year. This is considered a minimum requirement to meet Canada's rapid industrial development.

The figure is almost double the number admitted in the fiscal year 1949-50, and over double the yearly average since the war. Yet it may not be enough to meet requirements.

Population figures show that in the past 20 years two people have been leaving Canada for the United States for every three new citizens admitted. In addition the birth rate is not sufficiently high to keep the population growing normally.

Young

It is perhaps a reflection on the handling of the situation that since 1921, the population of Canada has grown only three millions—from 11 to 14.

In the past Canadian Governments have pursued no active immigration policy, and today the task is more difficult than ever. High Transatlantic fares and the restriction on the transfer of capital from the sterling to the dollar block are definite snags.

This is shown in the fact that since the devaluation of the pound, British immigration has been reduced to 13,700, compared with 29,500 in the previous 12 months.

Ottawa is not ready yet to give details of its new plans for immigration, but the groundwork for the drive is under preparation.

• • •

While the need for a bigger population to provide the labor force for all the new Canadian developments is not in question, there is considerably more doubt as to whether the average Canadian employer is making the best use of the labor material at his command.

Labor Minister Milton Gregg is leading a campaign to show industrialists that the modern craze for youth is not a good economic proposition for the country.

The Ministry of Labor has found that the man over 45, who loses his job through no fault of his own has a very slim chance of picking up similar employment, particularly if he happens to be a white collar worker.

Many big Canadian firms have a policy not to engage new labor over 45 years of age. With some firms the age limit is even lower.

Minister Gregg is trying to break them of that habit. To that end his department has produced a film "Date of Birth."

This documentary, which Charles A. Mudge, in charge of the Victoria unemployment exchange, showed me yesterday gives facts and figures to show that for the most part the over 45 worker is more reliable, a better producer, and less prone to absenteeism than the younger worker.

Mr. Mudge says that the film has been shown to many local employers and he hopes that it will show results in the near future. "About 60 per cent of the males looking for work in the Victoria area today are over 45 years of age," he says.

In other areas, the Ministry's campaign is beginning to show fruit. Minister Gregg says that many companies are revising their age-hiring policies.

"I would advise any industry which is now having difficulty in obtaining skilled workers to examine the possibility of obtaining these from older age groups. They are generally willing, able and desirable," he continues.

In twenty years time, even if the expectancy of life remains unaltered, 40 per cent of the whole Canadian labor force will be over 45 years of age. If employers are going to attempt to keep the hiring age under the 45 years limit there is going to be the impossible situation of having the industrial burden carried by a small percentage of the population.

"The idea that the older man cannot do a fair day's work is proved to be just nonsense," says Mr. Mudge.

DIVIDEND NEWS

Dominion Glass Pays Extra

(By James Richardson & Sons)

Cochenour Willans Gold Mines Ltd.—4c, payable, Dec. 28, record, Dec. 8, XD Dec. 7.

Ontario Loan & Debenture Co.—$1.25, payable Jan. 2, record Dec. 15, XD Dec. 14.

H. R. McMillan Co. Ltd. Class A and B—121½c, payable Dec. 30, record Dec. 9, XD Dec. 7.

Dominion Daries Ltd. Prfd.—44c, common 12½c, payable Jan. 15, record Dec. 31, XD Dec. 28.

Toronto General Trust Corp.—$1.75, payable Jan. 2, record Dec. 8, XD Dec. 7.

National Steel Car Corp. Ltd.—37½c, payable Jan., record Dec. 15, Xd Dec. 14.

Canada Northern Power Corp. Ltd.—15c, payable Jan. 25, record Dec. 20, ½D Dec. 19.

Montreal Locomotive Works Ltd. (Common) — 20c, payable Jan. 2, record Dec. 11, ½D Dec. 8.

Dominion Glass Co. Ltd. (Common)—40c plus $1.25 per share pfd. 1¾ per cent per share quarterly, payable Jan. 3, record Dec. 28, XD Dec. 27.

Quebec Power Co. (Common)—25c payable Feb. 23, record Jan. 17, XD Jan. 16.

Dome Mines Ltd. 22½c, payable Jan. 30, record Dec. 30.

C.M.A. Sees Shortage Of Steel Soon

TORONTO (CP) — Steel supplies in Canada are becoming increasingly difficult to obtain for manufacturing generally, the Commercial Intelligence Committee of the Canadian Manufacturers' Association reported today.

The committee made its report to the quarterly meeting of the C.M.A.'s executive council. The committee commented:

"As the tendency grows in the United States to allocate tonnage for essential civilian programs, the flow of steel to other civilian activities will tend to slow up.

"This may mean a decline in exports to Canada."

(Canada herself is producing at a record rate of more than 3,000,000 tons of ingot steel yearly, but imports from the United States are expected to be down this year by nearly 700,000 tons from 1949, a decline of 50 per cent.)

The transportation committee indicated that railway car supply in both Canada and the United States is causing concern.

Other reports stated that there is complete co-operation between Canadian manufacturers and the departments of national defence and trade and commerce in regard to defence requirements.

The executive council endorsed the British West Indies trade liberalization plan which will make it easier for Canadian exporters to sell in that market.

The plan, effective Jan. 1, was termed an important relaxation of sterling area import restrictions.

A national committee of the association, with 100 members from coast to coast, has been formed to study the immigration problem.

Association membership is at an all-time high, 6,435, virtually double the 1939 membership.

OUTPUT MUST INCREASE

Also forecasting manpower and material shortages such as the world knew during the '40's was George G. Rogers, program director of the American Economic Foundation in New York, in a speech before the Foreman's Club at Montreal.

He was outlining the problem to be faced by industry once the Korean war and the west's policy of armament against aggression take their toll of industrial supply. More efficient methods of production were essential if Canada and the United States were to maintain their present high level of output.

He said the first effects of material shortages may be felt in less than six months.

Tire Expert Dies

AKRON, O. (AP)—James E. Hale, 66, consulting engineer for the Firestone Tire and Rubber Company and president-elect of the Society of Automotive Engineers, died Tuesday. He was credited with development of the modern balloon tire and with basic engineering designs on tires for farm tractors and earthmovers.

CITY EGG PRICES

To producer:	
Grade A large	60c
Grade A medium	57c
Pullets	52c
Grade B	40c
Wholesale:	
Grade A large	67c-72c
Grade A medium	64c-69c
Pullets	59c-64c
Grade B	47c

TODAY'S STOCK QUOTATIONS

By: Hagar Investment Ltd. — H. A. Humber Ltd. — James Richardson & Sons — T. H. Burns & Co. Ltd. — Investment Dealers' Association — A. E. Ames & Co.

Closing Averages

Dow Jones New York index:

30 Indust.	226.42	off	2.19
20 Rails	67.90	up	.23
15 Utilities	39.62	off	.17
65 Stocks	81.54	off	.43

Shares: 2,760,000.

Toronto averages:

Industrials	275.41	off	3.83
Golds	73.05	off	1.77
Base Metals	152.49	off	.14
Western Oils	74.00	off	1.07

Sales: 2,596,000.

Montreal averages:

Industrials	176.80	off	5.10
Utilities	82.40	off	1.60
Golds	54.01	off	1.82
Papers	600.01	off	6.57

Sales: 434,700.

TORONTO

OILS

	Bid	Asked
Anglo-Canadian	465	475
Atlantic Oil	215	220
C. and E.	685	700
Calvan	380	400
Foothills Oil and Gas	—	545
Home Oil	1375	1400
Okalta	172	180
Pacific Pete.	650	675
Polaris	295	315
Royalite	1100	1200

MINES

	Bid	Asked
Akaitcho	105	115
Amalg. Larder	17	21
Aubelle	7½	8
Aumaque	21	23
Aunor	285	295
Barnat	89	93
Bevcourt	38	42
Bidgood Kirkland	5	—
Bobjo	11	13
Bralorne	595	625
Broulan	62	65
Buffalo Addison	9¾	10½
Buffalo Ankerite	137	140
Bulolo	620	680
Base Metals	40	45
Campbell Red Lake	185	195
Castle Treth	201	230
Canadian Malartic	62	68
Central Patricia	62	67
Chemical Research	90	100
Chesterville	48	52
Cochenour Willans	141	150
Coin Lake	13	17
Colomac	3¾	4¼
Conwest	175	180
Cons. Beatty	50	55
Cons. Duquesne	42	48
Cons. Howey	39	40
Cons. Smelters	11925	12050
Croinor	33	38
Discovery Yellowknife	28	33
Dome Mines	1375	1450
Donalda	42	48
East Malartic	120	125
East Sullivan	695	705
Elder	48	52
Eldona	20	25
Eureka	40	50
Falconbridge	755	770
Frobisher	250	275
Giant Yellowknife	590	610
Gods Lake	32	35
Golden Manitou	545	560
Harricana	6½	7
Hardrock	22	24
Hasaga	29	30
Heva Cad.	7	7½
Hollinger	1000	1075
Hosco	5½	6
Hudson Bay Mining	5300	5300
Indian Lake	3¾	4½
Inspiration	40	—
Joliet Quebec	80	85
Kerr Addison	1500	1550
Kirkland Lake	80	88
Labrador	580	600
Lakue Dufault	95	105
Lakeshore	895	905
Lake Wasa	48	53
Lamaque	525	—
Leitch Gold	98	102
Little Long Lac	46	52
Lingman Lake	22	25
Louvicourt	16	18
Lynx Yellowknife	14	15
Madsen Red Lake	205	215
Macassa	185	195
Marcus	8	9
Malartic Goldfields	205	215
McDonald	85	90
McIntyre	5275	5400
McKenzie Red Lake	42	48
McLeod Cockshutt	190	200
Moneta	34	37
Nechi Cons.	25	40
Negus	70	80
Nipissing	103	120
Normetal	430	450
Northern Can.	45	—
Noranda	6925	6975
O'Brien Gold	125	135
Orlac	5	6½
New Calumet	245	260
Osiska Lake	102	110
Pamour Porc.	78	83
Pato Cons.	250	280
Paymaster	56	58
Perron Gold	45	—
Pickle Crow	160	170
Powell Rouyn	—	105
Porcupine Reef	92	100
Preston	130	140
Quemont	2250	2300
San Antonio	235	250
Senator	20	21
Sheep Creek	123	128
Sherritt Gordon	240	250
Silanco	22	24
Sigma	610	650
Silco Gold	46	50
Sladen Malartic	58	62
Steeprock	585	600
Sullivan	250	280
Sylvanite	105	115
Teck Hughes	220	220
Toburn	28	40
Trans. Cont. Resources	38½	45
Upper Canada	165	170
Ventures	875	900
Wait Amulet	875	925
Wright Hargreaves	152	160
Yellowknife Bear	75	80

GRAIN

WINNIPEG

WINNIPEG (CP)—An easier tone in coarse grains futures prevailed in the latter part of the session. Trade was moderately active.

	Open	High	Low	Close
Oats—				
December	90⅛	90⅛	88⅜	88⅜
May	87⅛	87⅛	85⅞	85⅞
July	83⅜	83⅜	82	82
Rye—				
December	153¼	154	151	151
May	159½	159⅝	156½	156½
July	157½	157⅝	155	155
Barley—				
December	136⅜	136⅞	134⅝	135
May	126	126	123⅜	123⅜
July	120⅞	120⅞	118⅝	118⅝
Flax—				
December	374½	375	373	373
May	376½	376½	373¼	373¼
July	—	—	—	369

Cash Grain Close

Oats—No. 2 cw. 93⅜.
Barley—No. 2 cw. 142.
Rye—No. 2 cw. 151, track 161.

CHICAGO

CHICAGO (AP)—Grain prices eased despite, or possibly because of, the tense international situation.

Slightly-higher prices were posted at the start. But these gains were soon lost and thereafter the market held under Tuesday's finish.

	Open	High	Low	Close
Wheat—				
December	227⅛	227⅛	226⅛	226⅛
March	231⅜	231⅜	230½	230½
May	231⅝	231¾	230½	230⅝
Corn—				
December	160⅜	161	159½	159⅜
March	164⅜	164⅜	162⅝	162⅝
May	165	165⅛	163⅜	163⅜
Oats—				
December	94⅛	94⅛	92⅝	93⅛
March	93⅜	94	92¼	92½
May	90½	90⅞	89⅛	89⅛
Rye—				
December	145⅛	146⅜	143⅜	144
March	155¼	155¼	152¼	152¼
July	156½	156½	154⅝	154⅝

Markets Show Signs Of Resistance To Sellers

NEW YORK (AP)—A plodding rally substantially reduced sharp early losses.

Severe morning pressure against prices was a carry-over from Tuesday when the market on average took the worst spill in five months.

Early losses amounted to an extreme of around $3 a share before the price level found a bottom. Losses were cut and in a handful of cases wiped out.

There was nothing in the day's news, though, to relieve the pessimism created by the powerful offensive by Communist Chinese in North Korea.

Business hit a sizzling clip when liquidation was most urgent but slowed during the comeback.

Lower most of the time were Bethlehem Steel, General Motors, Goodrich, Montgomery Ward, Phelps Dodge Copper, Dow Chemical, Du Pont and General Electric.

Chrysler did better than average, trading either at the unchanged figure of $68.12 or inching forward.

Others eventually getting back on firm ground included Studebaker, Woolworth, Philco and Dome Mines.

Canadian issues fell with Hiram Walker losing ⅞. McIntyre and Distillers Seagrams each ½, while International added ½ and Dome Mines ⅛ while Canadian Pacific was unchanged.

On the curb, Lake Shore, Giant Yellowknife and Royalite Oil each fell ⅛.

Steels Hardest Hit

TORONTO—Prices checked their downward plunge after opening with a sharp drop. At noon signs of support appeared, and extreme losses were cut down from about a third to about a half.

Steels and papers were the hardest hit in industrials. Strong losers in steels were Dominion Bridge, Dominion Foundry, Montreal Locomotive, Westeel and Page-Hersey. International Paper, Brown preferred and Abitibi showed strong losses in papers.

Base metals recovered their early sinking even better than industrials. Final prices ranged to $1. Consolidated Smelters, which lost $5 yesterday, typified the group, coming up from a $2 opening loss to settle at a fractional decline. Leading base metals lower included Quemont, Hudson Bay, Waite Amulet, Normstal and Labrador.

Senior golds ended with a solid list of fractional declines. Junior producers dipped pennies over a broad front.

Western oils' declines ranged to 75 cents. General Petroleum, National Petroleum, Calvan, Pacific Petroleum and Federal Petroleum were leading issues that were lower.

Rally From Worst

MONTREAL (CP) — A plunging market seemed to touch bottom near the close as securities rallied slightly.

The industrial list continued solidly lower, although most losses were reduced, and few issues managed to reach the plus column.

Trading was fairly heavy.

The drop in prices was a follow up of Tuesday's trend as a result of the critical Korean situation.

Papers paced the selected groups lower. Price Bros. common showed a drop of 2⅝ points at 104, after falling to 102. International Paper displayed a net loss of one after losing two and Abitibi was off ⅜ at 40½ after hitting 39⅝.

In senior metals, Noranda dropped 3½ to 68½, but was trading at a loss of 3, while Consolidated Smelters lost ½ at 121 after touching 118½.

Among losers were Massey-Harris, down 1 at 35 after touching 34¼, and Ford A ⅜ at 49¼.

Mines and western oils fell in line with the securities. A mild rally was also seen in this section. Anacon, Ascot and East Sullivan were among major losers and all were heavily traded.

Bad Day In London

LONDON (Reuter)—The market suffered its sharpest reverse since the start of the Korean war. At the outset dealers took their cue from the overnight weakness of Wall Street and marked prices heavily lower.

The foreign bonds and oil markets were the most vulnerable and the turnover in both sections was considerable. Dealers in government securities also reported a big turnover with the institutions taking large lines of stock.

Industrials recorded numerous losses.

MONTREAL -- TORONTO

INDUSTRIALS—CLOSING PRICES

	Bid	Asked
C.I.F.	—	605
Abitibi com.	40½	40⅝
Do. pfd.	24⅞	25
Acadia Atlantic A	21½	21⅝
Algoma Steel	25⅞	26
Aluminum Co.	83⅜	85
Asbestos Corp.	35	—
Ashdown A	—	16⅛
Atlas Steel	11¼	11½
Bank of Montreal	28⅛	29
Bank of Nova Scotia	43	45¼
Bank of Toronto	42	43¼
Bathurst A	34½	36
Beatty Bros.	12	12½
Bell Telephone	39	39⅛
Brazilian Traction	20⅝	21
B.A. Oil com.	27½	—
B.C. Forest Prod.	445	450
B.C. Packers A	29½	30
B.C. Power A	28½	29
Brown com.	8⅜	9
Do. pfd.	123	125
Bruck Mills A	18	—
Do. B	—	8¼
Building Prod.	30	31½
Burlington Steel	—	18
Burrard Dry Dock A	—	7½
Can. Cement	46½	48
Can. Dom. Sugar	20½	21
Can. Malting	28	28½
Can. Nor. Power	10½	10⅞
Can. Packers A	39	40
Can. Ss. com.	24½	24¾
Do. pfd.	44	45
Can. Canners	23½	23¾
Can. Car and Fdry.	13⅝	14⅜
Do. A	—	17
Can. Celanese	46	47
Can. Dredge and Dock	26½	27½
Can. Gen. Invest.	20½	21⅜
Can. Industries	29	29½
Can. Loco.	25	26
Can. Marconi	330	360
C.P.R.	20⅜	20⅞
Can. Vickers	12	12⅛
Can. West. Lumber	6¼	6½
Cockshutt Plow	19½	20
Cons. Paper	30⅝	31
Consumers Gas	13⅜	—
Consumers Glass	27½	28
Crown Cork and Steel	119½	120½
Davis Leather A	21½	22
Distillers Seagrams	28⅞	29
Dom. Bank	—	30
Dom. Bridge	50	52
Dom. Fdries. and Steel	37	—
Dom. Glass	60	62
Dom. Coal and Steel B	25⅞	26
Dom. Stores	—	12
Dom. Tar and Chem.	27	29
Dom. Textile	11⅝	11⅞
Dryden Paper	27	29
Eddy Paper A	19	19⅜
Famous Players	16	16½
Fanny Farmer	26	—
Federal Grain	12	13
Ford of Can. A	49⅝	50
Foundations Co.	—	32
Fraser Co.	35	35¼
Gatineau Power	17¼	17⅜
Gen. Steel Wares	18¼	19¼
Goodyear Tire	—	110
Great Lakes Paper	26⅛	26½
Harding Carpets	—	12
Gypsum Lime and Alabastine	19⅝	20
Hayes Steel	31⅜	34½
Howard Smith Paper	65	66
Imperial Bank	34½	35
Imperial Oil	26¼	26⅝
Imperial Tobacco	12⅝	12⅞
Indust. Accept.	30½	31
Inter. Bronze Pwdr. pfd.	—	23
Inter. Metals A	13½	—
Inter. Nickel	36½	36⅝
Inter. Paper	48	48⅝
Inter. Pete	12⅛	12⅜
Inter. Power	12½	12⅞
Inter. Util.	21¼	—
Lake of Woods	25	28
Laura Secord	13	15
Loblaw A	31	32
Do. B	32	—
Lowneys	14½	15
McMillan A	13⅝	14½
Do. B	14	14½
McColl Front.	16½	17
Massey-Harris com.	35½	36½
Minn. and Ont. Paper	23½	25
Robert Mitchell	27	27⅝
Molsons Brew.	27	28⅜
Montreal Loco.	15¼	16
Moore Corp.	94	—
National Brew.	20	20⅛
National Drug pfd.	12	13
National Grocers	11	—
National Steel Car	26	—
Ogilvie Flour	20	21
Page Hersey	49	51
Powell River	58½	59½
Power Corp.	18⅝	19
Price Bros.	104½	—
Purity Flour com.	—	7
Royal Bank	28½	29
St. Lawrence Corp.	29¼	29½
Shawinigan Power	27¼	27½
Do. pfd.	47	47½
Shea's Brew.	22½	22¾
Sick's Brew.	20	20⅝
Sick's Brew. V.T.	—	20
Simpson's A	17	—
Do. B	7	—
Southam Co.	—	19½
South Canada Power	27	—
Standard Chemical	8⅝	9
Standard Paving	—	14
Steel of Canada	—	26½
Do. pfd.	25½	—
Taylor Pearson & Carson	7	7½
Do. pfd.	11	—
Traders Finance A	5	6
Trans Television	42	45
Union Gas	17	18⅜
United Steel	7½	7⅝
Hiram Walker	51⅛	51⅜
Western Grocer	50	—
Westeel Products	—	18½
Winnipeg Electric	34⅝	35¼

Canadian Dollar

MONTREAL (CP) — The market rate for U.S. funds as reported by the Bank of Canada at noon was $1.04 13-32. Tuesday's noon rate was $1.04 1-16.

The pound sterling was $2.98⅝ against $2.91⅝ Tuesday.

NEW YORK (CP)—The Canadian dollar was up ⅜ of a cent at a discount of 3¼ per cent in terms of United States funds in foreign exchange dealings. The pound sterling was unchanged at $2.80⅛.

VANCOUVER

OILS

	Bid	Asked
Allied Oil	78	85
Anaconda	10	—
Anglo-Canadian	455	475
A.P. Con.	35	—
Atlantic Oil	215	220
Calmont	70	73
Calnorth	20	—
Calvan	380	—
Central Leduc	216	220
Commoil	145	—
Commonwealth	170	180
Continental Oil	42	45
Dalhousie	30	31
Del Rio	100	102
East Leduc	21	22
Federated Pete.	425	—
General Pete.	450	—
Do. A	475	—
Globe Oil	47	50
Hargal Oil	9½	10
Home Oil	1375	1400
McDougall Segur	18	20
Mercury	12	13
Okalta	172	177
Pacific Pete.	650	655
Princess	125	150
Redwater Leaseholds	—	45
Royal Canadian	9	—
Share Oil	—	10½
South Brazeau Pete.	9	10½
Sunset Oils	33	37
Superior Oils	70	—
Vanalta	—	34
York Oil	21	22

MINES

	Bid	Asked
Bayonne Cons.	7⅝	—
Bralorne	—	625
Bridge River Con.	2	2½
B.R.X. (1935)	4	5
Canuse Cariboo	5	—
Cariboo Gold	100	—
Congress	8	10
Cuyuni Gold	—	18
George Copper	10	15
Golconda	22	—
Grandview	26	30
Grull Wihksne	2½	3
Hedley Mascot	45	46
Highland Belle	83	90
Inter. C. and C.	26	30
McGillivary Creek	8	—
Pacific Nickel	27	30
P.E. Gold	5	6
Pend Oreille	775	—
Pioneer Gold	190	195
Premier Border	6⅝	—
Privateer	7¼	8
Quatsino Copper	7	9
Red Hawke	4¼	6
Reeves McDonald	350	400
Reno Gold	2	3
Sheep Creek	128	130
Silbak Premier	31	32
Silver Ridge	—	8
Silver Standard	200	202
Taku River	6	—
Taylor Bridge	20	—
Utica	2½	4
Vananda	9	11
Wellington	2	—
Western Exploration	70	85
Western Uranium	95	100

INDUSTRIALS

	Bid	Asked
Alberta Distillers	170	—
B.C. Turf	40	45
Burrard Drydock A	—	825
Canadian Western Lumber	625	650
Capital Estates	22	22½
Coast Breweries	400	410
Pacific Coyle	90	105
Sun Publishing	1975	2075
Westminster Paper A	900	—
Do. B	4¾	—

NEW YORK

	Close
Allied Chemicals	57
American Can	96¾
American Tobacco	65⅝
American Smelter	69
American Tel. and Tel.	150⅞
Atchison Topeka	129
B. and O. Railway	14⅞
Bethlehem Steel	44⅞
Canadian Pacific Railway	19⅝
C. and O. Railway, xd.	31⅞
Chrysler	68⅛
Con. Edison	29⅝
Du Pont	77¾
Eastman Kodak	50⅛
Erie Railroad	18
General Foods	46⅞
General Electric	47¼
General Motors	45⅝
Goodyear Tire	58⅜
Great Northern	42⅜
Inter. Harvester	30⅝
Inter. Nickel	33⅝
Johns-Manville	45½
Loew's Theatre	16⅛
New York Central	15⅞
Norfolk and Western	46½
Northern Pacific	27⅜
Pennsylvania Railroad	18⅝
Procter & Gamble	69⅝
Public Service New Jersey	21⅝
Standard Oil California	78⅞
Standard Oil New Jersey	84½
Sears Roebuck	51⅛
Southern California Edison	31⅞
Southern Railway	42⅞
Texas Corp.	77
Union Carbide	50⅞
United Aircraft	31¼
U.S. Steel	39
Westinghouse Electric	32⅝
Woolworth	45⅝

LONDON (AP)—Stock closings: Babcock & Wilcox 65s, Boots Pure Drug 48s 7½d, Canadian Pacific $38½, Central Mining £2¼ (ex-dividend), Courtaulds 38s 9d, Hudson's Bay Co. 91s 3d, Imperial Chemical 42s, Metal Box 48s, Rand Mines 143s 9d, Consolidated Goldfields 48s 1½d, Mexican Eagle 20s 9d.

Bonds: British 2½% Consols £70¾, British 3½% War Loans £93⅝, British Fundings 4s 1960-1990 £106½.

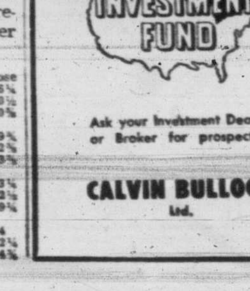

Ask your Investment Dealer or Broker for prospectus.

CALVIN BULLOCK Ltd.

Bralorne Mines Limited

(Non-Personal Liability)

DIVIDEND No. 55

NOTICE is hereby given that an Interim Dividend of 10 cents per share has been declared on the paid-up capital stock of the Company, payable on the 15th day of January, 1951, to shareholders of record as of December 20th, 1950.

By Order of the Board.

RONALD H. GRACE,
Secretary-Treasurer.

Vancouver, B.C.,
November 27th, 1950.

Harold Battye, formerly Western Representative of Reliance Chemicals Ltd., has been appointed a Special Representative for the British Columbia Distillery Company Limited.

In announcing the new appointment, Mr. Roy MacGregor, General Manager of the British Columbia Distillery, stated that the new position was in line with the general expansion program being carried out by the Company. ***

ALBERTA OIL REPORT

Central Leduc Well Goes Into Production

By C. J. MYERS

CALGARY — Central Delrio Acheson No. 2 was placed on steady production Sunday afternoon and produced 64.8 barrels of oil in one hour through a one-inch choke. Previously the well had been flared for one hour and a half to clean it up. Officials said that the gas oil ratio was visibly low.

The well has been cut back to 10 barrels an hour on restricted flow for a more prolonged test.

Officials of Central Leduc announced that due to the difficulty of obtaining a contract rig to carry out their drilling program, the company had purchased a drilling rig of its own. The rig is on its way now and will be used to drill Central Delrio Acheson No. 3, an east offset to No. 2. Drilling is expected to commence as soon as the rig arrives and can be set up. This will take about three weeks.

All directors of Central Leduc and Del Rio were re-elected to the boards of the two companies at the annual general meetings held in Calgary last week.

At the meetings it was pointed out to the shareholders of the two companies that they had a substantial in three current oil plays in the province. Central and Del Rio were stated to have a 20 per cent interest in the Pacific Valleyview well.

The companies had a carried 16⅔ per cent interest in the P. C. Charter Elnora No. 1 west of Big Valley and the same interest in the large holdings surrounding the well.

The third area of activity was Acheson, mentioned above.

Pacific-Redwater Leasehold's Ellerslie No. 1, four miles south of Edmonton, has rated an initial potential from the lower cretaceous of 264 barrels per day.

The discovery well found oil in the cretaceous some time ago during a drillstem test between 3,907 and 3,936 when light crude oil flowed to the surface in 11 minutes. The well was drilled on to a total depth of 5,350 feet in search of D-3 production, and failing to find that objective has been plugged back to the cretaceous and is now preparing to go on steady production.

Redwater Leaseholds Limited and Chevron Petroleums each paid 50 per cent of the cost of drilling the well and each obtained 25 per cent interest in the well and the 640-acre tract on which it is situated. The remaining 50 per cent interest in the well and land is owned 25 per cent by the Pacific group, which includes Pacific Petroleums, Calvan Petroleums, Polaris Zodiac, Selburn Oils, Garrison Oils and Garnet Oils, and 25 per cent by the P.C.M. Syndicate of Vancouver.

Fire Destroys Drilling Rig

REDWATER, Alta. (CP)—An Imperial Oil crew is preparing to use mud and water to put out an oil well fire in the Simmons area of this oil field, 45 miles northeast of Edmonton.

The fire broke out early Tuesday at Imperial Simmons No. 36 well. Gas began to blow from a pocket about 600 feet below the surface. A spark from the steel drilling rig is believed to have ignited the escaping gas.

A relief well is being drilled beside the wild well. It probably will be at least 24 hours before mud and water can be forced down the relief hole to shut off the gas in the wild well.

Vern Hunter, Imperial's Redwater superintendent, said there is no possibility of oil also catching fire. The flaming gas pocket is well above the oil pool level.

Men working at the well were about 50 feet away when the gas ignited and none was injured. But the $100,000 drilling rig, owned by Parker Drilling Company, was destroyed.

Seagram Sells More Overseas

MONTREAL (CP) — President Samuel Bronfman told shareholders at the 22nd annual meeting of Distillers Corporation-Seagrams Limited here that sales of the subsidiaries of the company had totaled $677,926,362 during the past fiscal year, with more than 90 per cent of the volume coming from outside Canada.

Consolidated working assets totaled $338,602,237, a figure which exceeded all libalities by $194,262,960. Consolidated earnings of $41,809,371 represented $4.77 per cent on common stock outstanding.

"I am glad to report a noticeable improvement in our shipments to those world markets where there has been an easing of exchange and other restrictions," Mr. Bronfman said.

Prairie Cities Sell Debentures

TORONTO (CP)—The city of Edmonton has sold a new issue of $3,000,000 3 per cent and 3½ per cent serial debentures, due Dec. 1, 1951-80, to a group of Canadian investment dealers and bankers, headed by Dominion Securities Corporation Ltd., and Fairclough & Co. Ltd. Price to the city was 98.288, or a cost of 3.60 per cent.

The City of Lethbridge has sold a new debenture issue of $233,075 one to 20-year 3½ per cent debentures to a syndicate consisting of Dominion Securities Corporation Ltd., Tanner & Co. Ltd., and the Canadian Bank of Commerce. Price to the city was 100.583, or a cost of 3.43 per cent.

Preferred Shares Split By Federal Grain

WINNIPEG (CP)—Shareholders of Federal Grain Ltd. yesterday approved a reorganization plan which provides for a five-for-one split of the company's preference shares.

The 30,000 6½ per cent cumulative shares now will have a par value of $20 and cumulative dividend rate of $1.40 a share.

Dividend arrears totaled $47.50 a share and will be reduced to $42 by an early special payment. Thereafter a sinking fund of 20 per cent of net earnings will be set up for eventual redemption of the preference shares and payment of accrued dividends.

See the '51 COMMER ½-Ton Panel

Low initial cost, low running expense, smart appearance . . . these are all yours when the new Commer works for you.

$1447

All parts interchangeable with the Hillman passenger car.

JAMESON MOTORS LTD.

740 BROUGHTON ST. PHONE G 8388

A. E. Ames & Co.
Limited
Investment Securities
Royal Trust Building, 612 View Street, Victoria, B.C.
Telephone E 4171
TORONTO, MONTREAL, WINNIPEG, VANCOUVER, NEW YORK, LONDON Eng.

BONDS STOCKS GRAIN
Established 1857
COMPLETE QUOTATIONS AND STATISTICAL SERVICE
JAMES RICHARDSON & SONS
Government at View Telephone Garden 1138

FASTER RESULTS LOWER COST

TELEPHONE BEACON 3131

TIMES WANT ADS SERVE YOU BETTER

Victoria Daily Times

Published every afternoon except Sunday by the Times Publishers Limited, 630 Fort Street, Victoria, B.C.

Subscription price: Daily by carrier, $1.25 a month. Daily by mail in Canada except by airmail, one year, $12.00. Saturday by mail in Canada, except airmail, $5.00 per year.

Authorized as second-class mail. Post Office Department, Ottawa.

Representatives: United States, Henry De Clerque Inc., Tribune Tower, Chicago, Ill., U.S.A.

Great Britain: Clougher Corporation, 36 Craven Street, London, W.C.2.

In the event of a typographical error advertising goods, properties, merchandise, etc., at less than the proper prices the Victoria Daily Times will furnish letters to advertisers stating the correct prices but goods may not be sold at the price printed in error and the difference charged to this newspaper.

All births published in the Victoria Daily Times will be broadcast free of charge over Radio Station CKDA on the 10 p.m. Times news broadcast.

VITAL STATISTICS

BIRTHS

HERRIOTT—Born to Mr. and Mrs. Leslie Ray Herriott, 1338 Minto Street, Victoria, B.C., on Tuesday, November 28, 1950, at St. Joseph's Hospital, a son, 5 pounds, 12 ounces, a brother for Mike and Karen.

NEWMAN—Born to Mr. and Mrs. J. G. Newman (nee Sally Hunter), Sidney, B.C., on Tuesday, November 28, 1950, at St. Joseph's Hospital, Victoria, B.C., a son, Robert John, 7 pounds.

MARRIAGES

BLANEY—LUSSE

Mr. and Mrs. J. C. Lusse, 2326 Lee Avenue, Victoria, B.C., announce the marriage of their daughter, Diane Georgina, to Mr. Frederick Donald Blaney, son of Mrs. S. R. Blaney, 1696 Earle Street, Victoria, B.C., and the late Mr. S. R. Blaney. The wedding took place on Saturday, November 25, 1950, at 8.40 p.m. in the vestry of St. Andrew's Presbyterian Church, with Reverend J. L. McLean officiating.

DAY—BUTLER

The marriage is announced of Dorothy Pearl Butler, daughter of Mrs. C. H. Butler of R.R. 1, Royal Oak, B.C., and the late Mr. C. H. Butler, to Sergeant Cecil W. Day, R.C.A.F., of Sea Island, B.C., son of Mr. E. Day of Victoria, and the late Mrs. Day. The wedding took place on Saturday, November 25, 1950, at 4 p.m. at St. Stephen's Church, Mount Newton, with Archdeacon W. C. Western officiating.

MUNN—HAMILTON

The marriage is announced of Jessie Inette Hamilton, daughter of the late Mr. and Mrs. Frank Hamilton of South Porcupine, Ontario, to Mr. Frederick Nelson Munn, BDR., Work Point Barracks, son of Mrs. R. Cruesaden of Bolestown, New Brunswick, and the late Mr. Fred Munn. The wedding took place on Saturday, November 18, 1950, at 4 p.m., at the St. Paul's Naval and Garrison Church, Esquimalt, with Reverend Hendy officiating.

DEATHS

HARRY ASSON

Passed away at his residence, 990 Lodge Avenue, on Monday, November 27, 1950, Mr. Harry Asson, aged 70 years, born in England and a resident of Victoria for the past six years, formerly of Vancouver, B.C. Survived by two brothers and two sisters.

The remains were forwarded to the T. W. Hamilton Undertaking Company, Vancouver, B.C., where funeral services and interment will take place. Arrangements with the Sands Mortuary Ltd., Funeral Directors.

ALLAN BELL

Passed away in Victoria on November 27, 1950, Allan Bell, beloved son of Mr. and Mrs. Allan Bell, of 929 Agnes Street, aged 5½ years; born in Auckland, New Zealand, and a resident of Victoria for the past year. He is survived by, besides his loving parents, his grandparents, Mr. and Mrs. J. J. Bell of Winnipeg, Manitoba, and Mr. and Mrs. T. Bekker of New Zealand; also aunts and uncles.

Funeral services will be held in the Memorial Chapel of Chimes of the Sands Mortuary Limited on Friday, December 1, 1950, at 3 p.m. Reverend A. E. Hendy will officiate. Cremation will take place in the Royal Oak Crematorium.

BABY STEPHEN ARTHUR BURGESS

Passed away at the St. Joseph's Hospital, Victoria, B.C., on Monday, November 27, 1950, Stephen Arthur Burgess, beloved son of Mr. and Mrs. C. (Syd) Burgess of 14 Vickory Road, aged two and a half years, and born in Victoria. He is survived by his loving parents; his brother, James, at home; grandparents, Mr. and Mrs. J. Fulton of Burnside Road, and Mrs. and Mrs. C. Burgess of Wilkinson Road; also aunts and uncles.

Funeral services will be held in the Memorial Chapel of Chimes of the Sands Mortuary Limited on Friday, December 1, 1950, at 1.30 p.m. Interment in the Royal Oak Burial Park.

ELLEN DAWE

On November 25, 1950, in Victoria, B.C., Mrs. Ellen Dawe, aged 89, of 801 Roderick Street, widow of Amos Dawe; born in St. Paul's Deptford, Surrey, England, and a resident of Victoria and district for 31 years. She leaves seven sons, Richard, Alfred T., Edgar C. and Walter S. Dawe, all in Victoria; George and William Dawe in Montreal and Arthur Dawe in England; two daughters, Mrs. Nellie A. Biles in Victoria and Mrs. Edith M. Snrope in San Diego, California; 24 grandchildren, 23 great-grandchildren and 10 great-great-grandchildren; Also two brothers, Richard Radmore in Victoria and William Radmore in England, and one sister, Mrs. Annie Edgington in England.

Funeral from Hayward's B.C. Funeral Chapel on Thursday, November 30, 1950, at 1.30 p.m., Reverend Canon George Biddle officiating. Interment in Royal Oak Burial Park.

ALEXANDER McTURK

Word has been received here from Logano, Switzerland, of the death of Mr. Alexander McTurk, who passed away suddenly in that city on Saturday morning, November 4, 1950, in his 67th year. The late Mr. McTurk was born in Lockerby, Scotland, and was identified with the Bank of Montreal in Canada until his retirement in 1946. Mr. McTurk came to Victoria, B.C., in 1947, and resided on St. Charles Street until last April when he left for England with Mrs. McTurk. He is survived by his wife, the former Phyllis Clayton, and two daughters, Mrs. George Crosby of Rothesay, New Brunswick, and Mrs. William Cromwell of Brantford, Ontario; also two sisters in Scotland.

CAROLINE PARKIN

On November 25, 1950, at the Royal Jubilee Hospital, Mrs. Caroline Parkin of 2632 Dysart Avenue, Saanich, aged 78, widow of Arnold Thomas Parkin; born in Edinburgh, Scotland, and a resident of Victoria for 15 years. She leaves one son, Gordon Parkin, in Vancouver, B.C.; one daughter, Mrs. Audrey Snell in Victoria; also three grandchildren and one sister, Mrs. W. W. Rush, in Victoria. Mrs. Parkin was a member of the Eastern Star, Prince Rupert, the Queen Mary Chapter, I.O.D.E., Prince Rupert, and the Soroptimist Club, Prince Rupert.

Funeral from Hayward's B.C. Funeral Chapel on Thursday at 3.15 p.m., followed by cremation.

DEATHS (Continued)

LULU B. SCOBLE

In Victoria, B.C., on November 26, 1950, Mrs. Lulu B. Scoble, widow of A. R. Scoble, Esq., late of the Royal Trust Company, Hamilton, Ontario.

The remains are resting in Hayward's B.C. Funeral Chapel and will be forwarded Friday afternoon to Hamilton, Ontario, where service and interment will take place.

JAMES EDWARD TAYLOR

Suddenly on November 27, 1950, James Edward Taylor, aged 68, beloved husband of Ann Taylor, of 1600 Morrison Street; born in Kent, England, and a resident of Victoria for 23 years. Besides his wife, at home, he leaves two sons, Roy E. Taylor of Edmonton, Alberta, and James H. Taylor in Victoria; two daughters-in-law, Mrs. Dorothy Taylor of Edmonton and Mrs. Amy Taylor in Victoria; also one sister, Mrs. Kathleen Post in Kent, England, and a brother, William Taylor in London, England.

Funeral from Hayward's B.C. Funeral Chapel on Thursday, November 30, 1950, at 10.45 a.m., Reverend A. E. Hendy officiating. Interment in Royal Oak Burial Park. (Winnipeg papers, please copy.)

GEORGE YOUNG

Passed away in Victoria, B.C., on Monday, November 27, 1950, George Young, of Brentwood, V.I., in his 71st year; born in England and a resident of Victoria and district for the past 10 years. He leaves one daughter, Evelyn Mae Fenton of Saanichton; one son, Henry George Young of Islay, Alberta; one grandchild; one sister, Mrs. Annie Woodham in England; also three brothers, Harry in England, Alfred in Powell River, B.C., and Charlie in Vermilion, Alberta.

Funeral services will be held on Thursday afternoon, November 30, 1950, at 3 o'clock in McCall Brothers' Funeral Chapel. Cremation. No flowers, by request. (Vermilion, Alberta, Standard, please copy.)

FUNERAL

ALICE PEARL McCLURE

Funeral services for the late Mrs. Alice Pearl McClure, who passed away at the family residence, 3928 Winton Street, Victoria, B.C., on Friday, November 24, 1950, were held yesterday afternoon, Tuesday, November 28, 1950, at 3 p.m. in the Memorial Chapel of Chimes of the Sands Mortuary Limited. Reverend Dr. A. E. Whitehouse officiated, during which Mr. John Bell rendered the solo, "God Will Take Care of You," accompanied by Mr. George Peaker at the console of the pipe organ, and the congregational hymn sung was "Abide With Me." Many friends were in attendance, and the beautiful floral tributes received testified to the high esteem in which the late Mrs. McClure was held. The following gentlemen acted as pallbearers: Messrs. C. Egan, J. A. McBride, E. Sargent, H. T. Chalke, C. L. Cogron and G. Cross. The remains were laid to rest in the Royal Oak Burial Park.

IN MEMORIAMS

To assist our readers in preparing "In Memoriam" Notices, the Times has compiled a group of appropriate wordings and suitable verses. Telephone Beacon 3131, or call in at the Times office for understanding assistance.

RANKIN—In loving memory of Victor James Rankin.

Green is the color remembrance wears
For you; for it's Christmas fun.
And spring, and the shade of summer leaves;
All the things you loved, in one;
Green is the grass above your head,
Magic mixture of yellow and blue
From the azure sky and the gold of the sun,
Blended in memory of you.
—Noreen, Glen and children.

1 FUNERAL DIRECTORS

THOMSON FUNERAL HOME
Est. 1911 Formerly of Winnipeg
Geo. F. Thomson—J. L. Irving
Geo. A. Thomson
PERSONALIZED SERVICE
1625 Quadra Street Garden 2612

McCALL BROS.
"The Floral Funeral Chapel"
David M. McCall James M. McCall
Graham E. McCall Torrey A. McCall
(And Associates)
1400 Vancouver Street Garden 2012

SANDS MORTUARY LTD.
THE MEMORIAL CHAPEL OF CHIMES
The Sands Family and Associates
An Establishment Dedicated to Service
QUADRA AT NORTH PARK
Day and Night Service Empire 7511

• HAYWARD'S •
(B.C. Funeral Co. Ltd.)
EST. 1867
734 Broughton Street
Phone Empire 8614
Quiet Dignity at Moderate Cost

CHAPLIN'S FUNERAL CHAPEL
(Formerly Curry's)
PHONE GARDEN 4613
Opposite Christ Church Cathedral

2 FLORISTS

WOODWARD FLORISTS
Funeral Designs. Fresh Cut Flowers
619 FORT STREET Garden 5614

Creators of Distinctive Floral Designs
THE ISLAND FLORIST
735A Yates Street Empire 0743

THE POSY SHOP
KEN ROBINSON, FLORIST
Garden 5422 Pemberton Building

BROWN'S VICTORIA NURSERIES
We Grow Our Flowers.
618 View Street Garden 6612-6521

JUBILEE Florist near Jubilee Hospital. All floral designs. Empire 9311.

DESIGNS for all occasions. Pollock Florists, 1319 Douglas Street. Garden 5315.

CALL Day or Night—Beacon 2331. SWEETHEART FLORISTS. Free Delivery.

IF you're a butcher, a baker, a candlestick maker of any of dozens of other kinds of merchants, you can profit by advertising in the Times Classified Ads.

FOR HER

GIVE HER
A Reasonable Gift of Fine Quality
A Box of Gift-Wrapped
ROGERS' CHOCOLATES
Open Every Day to 5.30 p.m., except Wednesday Afternoon.
913 Government Garden 7021

A Lady's Wish For Xmas
A TARTAN SKIRT
With a Matching Sweater
(Make Your Selection Early).
THE SWEATER SHOP
Government—Opposite Post Office.
"Where you pay no more and often less."
GARDEN 2515.

For Distinctive Gifts
SYDNEY REYNOLDS LTD.
"The Quality People"
Opposite Empress Hotel.

FOR YOUR
HOLIDAY HAIRDO!
Make an Appointment Now at the
OAK BAY BEAUTY SALON
1505 Wilmot Place Beacon 2833
(Plenty of Free Parking Space)

Persian Arts and Crafts
"Where East Meets West"
CHOOSE ONE OF THE FOLLOWING
From Our Large Selection of Christmas Gifts
BOOK ENDS, VASE OR BOWL
In Handcraft Work
907 GOVERNMENT ST. Empire 2124

• NIGHTIES
• SLIPS
• PANTIES
And Assortment of Lovely BLOUSES
Boxed For Christmas
LADY ELIZABETH SHOP
833½ FORT Garden 3644

MARKED DOWN CHRISTMAS SPECIALS
Slips, Gowns and Pyjamas, up to $7.95 For $3.98 and $4.98
Kaybar Slips From $3.98. Cut to $2.98 Sizes 44-48
The Loretto Lingerie Shop
763 Fort Street Garden 2934

A Delightful Selection of
Nylon Lingerie
Panties ..... $1.95 to $3.95
Slips ..... $5.95 to $9.95
Gowns ..... $7.95 to $18.95
In white, Pink and Blue.
Mae Meighen Corset Shop
890 FORT EMPIRE 6214

Hosiery and miscellaneous gifts. Kathleen's, 1033 Fort Street. Garden 6485.

FOR HIM

WHY NOT A
useful accessory for his car?
An Auto Rug for instance or Seat Covers.
A Radio.
A Heater.
Foglights.
Spotlights.
Set of Chains.
A Sun Visor.
Tools for the tinker-er.
You'll find them all at
GLADWELL'S
904 PANDORA BEACON 2111

MEN'S ties, to harmonize with his shirt, $1.00 to $2.50. Les Palmer, 714 View Street.

BEST VALUE IN TOWN
ENGLISH BROADCLOTH SHIRTS
$3.50 each; 3 for $10.00.
ENGLISH TOOTAL TIES, $1.00 each.
JOHN McMASTER
1012 FORT GARDEN 4712

WALLETS, imported leather, black and brown, from $3.50. Les Palmer, 714 View Street.

SMALL BUT USEFUL
CUP SETS
In Quality Leather
$5.95
Initialed Free
McMARTIN'S
715 YATES Garden 6613

• IVORY CIGARETTE HOLDERS (Hand Carved)
• SILK SMOKING JACKETS
• SILK SCARVES
And many extra special gifts he'll never buy for himself.
WING SANG LUNG'S
(THE ORIENT)
1411 GOVERNMENT STREET

MEN'S jewelry sets, cuff links and tie bars, $3 up. Les Palmer, 714 View Street.

Why Not a Portrait
He'll Cherish All Year Through?
Your Portrait Beautifully Finished.
6 Size 5 in. x 7 in. and
1 Size 8 in. x 10 in.
All Suitably mounted, $12.
CHEVRONS' STUDIO
847 PORT BEACON 2411

MEN'S sox, all-wool and nylon, $1.25 to $2.50. Les Palmer, 714 View Street.

A NOVEL IDEA
For an original Christmas gift how about an automobile accessory
CAR RADIOS
MIRRORS — AERIALS — SPOTLIGHTS
HOOD ORNAMENTS
JACK'S AUTO RADIO
773 Pandora Garden 9913

SOLID oak desk. The Swap Shop, 1315 Broad. Empire 0122.

MEN'S shirts, Forsyth, B.V.D., $4.50. Les Palmer, 714 View Street.

SOMETHING DIFFERENT
Make a small deposit on a Rex Piano Course. Attractive Gift Certificates.
REX SCHOOL OF POPULAR PIANO
566A Yates Street Garden 5031

FOR THE HOME

A Warm Gift!
KOLPAK
PACKAGED FUEL
100 Packages, $16.50 Delivered
Also Canmore and Gasco Briquettes
Pick up quantities in clean, convenient packages.
KOLPAK FUELS
821 DAVID STREET Empire 1031

"IT'S TRILITE TIME AT HUMBER'S"
Heavy Weighted, Beautiful Bases and All New Two-color Plastic Shades
Delivered Free the Day Before
HUMBER'S
BEHIND THE POST OFFICE

GIVE A GIFT FOR THE HOME
Three-piece Chesterfield Suites
Table Lamps - End Tables
Fire Irons - Lamp Shades
HOLLAND BROS.
824 Fort Street Empire 0913

GIVE A GIFT FOR THE HOME
Odd Walnut and Oak China Cabinets From $27.50 to $38.50
Walnut Drop-front Desk With Drawers
HOLLAND BROS.
824 Fort Street Empire 0913

DE LUXE UPHOLSTERED BEDROOM BOOSES
Ideal Christmas Gift
ATLAS MATTRESS SHOP
2714 Quadra at Hillside Garden 4925

New Boudoir Lamps ..... $2.95 and up
Smart New Table Lamps ..... $4.95 and up
Trilite Lamps with Shade, complete, $11.95
G.E. Floor Polishers only $64.50
C. Tayler Home Appliances
1436 GOVERNMENT EMPIRE 3261

COPPER CLOISONNEA PICTURES
By Albert Gilles
make an original and valued gift for the home.
NEIL SKINNER
621 Fort Pemberton Building

FINE GIFTS
Walnut Tables, Fireplace Fittings, China and Silver, Lamps and Ornaments
ZARRY, 1415 Government

THE GIFT
THAT'S MOST APPRECIATED IS ONE
YOU YOURSELF MAKE
This year make it in Sparkling Jewel-like Plastic. Materials and instructions available.
INDUSTRIAL PLASTICS
Garden 5814 1415 STORE STREET
Across From E. & N. Depot.

GIFTS FOR THE HOME
SANTA'S PACK IS HERE
G-E ELECTRIC KETTLES $14.50
PRESTO COOKERS, from $13.95
SANDWICH TOASTERS, from $18.50
McIVER'S HARDWARE
4085 QUADRA Albion 274X
Xmas Cards - Decorations - Lights

FOR A FRIEND

SUGAR PIGS!
Gold Coins, Marzipan Bars and Many Other Stocking Fillers
—THE—
ENGLISH SWEET SHOP
738 YATES
Opposite Standard Furniture Open Eves.

TERRY'S SUPER CHOCOLATE BARS
$2.88, Assorted Box of 24 in 6 Delicious Fillings
Marzipan, Peppermint, Coffee, Nougatine, Geroese, Fruit Cream
Made by Terry's of York, England
At Your Neighborhood Confectioners
Distributed by E. A. MORRIS LTD.

FOR MERRY MISS
OR LOVELY LADY
Here is the shop where every gift is something special. Exquisately made jewelry, bracelets, earrings, rings, pins (hand made), but yours for a song.
WING SANG LUNG'S
THE ORIENT
1411 Government Street Empire 6223

Berried Holly, ready to mail. Jubilee Florist, near Jubilee Hospital. Empire 9311

BIBLES: Black, blue, white, etc., 85c-$27.50. NEW TESTAMENTS, 35c-$7.50; Wall Texts, Mottoes, 10c-$7.50.
BOOKS: Missionary, biographical, devotional, expository.
Concordances, Bible dictionaries, encyclopaedias, daily text block calendars, 75c-$1.35; wall calendars, 25c.
Christmas cards with texts, from 12 for 50c.
CHRISTIAN BOOK ROOM
612 Fort (next C.N.R.) Garden 7534

Costume Jewelry of All Kinds
Hand-embroidered Handkerchiefs
MAYFAIR GIFT SHOP 737 View Street

The Gift Which Comes Throughout the Year
A MAGAZINE SUBSCRIPTION
At Publisher's Prices.
Empire 8125—Phone Now—Don't Delay
HORSESHOE NEWS
1231 GOVERNMENT

LEES
Your Favorite Candy Stores
643 Yates Street, just below Douglas
802 Yates Street, next to Plaza Theatre
614 Trounce Alley
For all the leading makes of English and Canadian chocolates and toffees and chocolate novelties.
We can send your friends in England chocolates or biscuits—direct from the English factories, at the lowest cost.

PERSONALIZE YOUR GIFT
With name or initials stamped in gold.
A wonderful selection of Gifts, Novelties, Books, Toys and of course, Christmas Cards.
DIGGON'S
Government at Johnson

LOVELY BERRIED HOLLY
Boxed Ready For Mailing
Order Yours Now
BROWN'S VICTORIA NURSERIES
618 View Street G 6612, G 3521

BEAUTIFUL Chinese Ming trees, $3 to $75. Garden 6988. Orders taken.

Attractive hand-beaten
Copper Wood-Basket — $14.95
B.C. CRAFTHOUSE Hudson Blake
884 Fort Street Garden 1569

FOR THE FAMILY

FURNITURE SHOP
. . . here you may choose wonderfully comfortable, low-priced Wicker and Seagrass Chairs—both children's and adults' sizes. Handsome, modern Rattan Settee Sets. Occasional and Coffee Tables, too!
WING SANG LUNG'S
THE ORIENT
1411 Government Street

At KENT'S
MEMORABLE PERFORMANCES LIVE FOREVER—WHEN YOU GIVE
R C A VICTOR RECORDS
45's — 78's — 33⅓'s
KENT'S LIMITED
742 FORT STREET Empire 7104

Dark Christmas Cake
Genoa Cakes
Mince Tarts — Shortbreads
MOLLY'S CAKE SHOP
Empire 8734 615 YATES STREET

MAY WE SUGGEST
An Early Order For Your XMAS CAKE—ALL TOP QUALITY
Ingredients used, any size.
Ninety Cents Per Pound From
CLEARVIEW BAKERY
767 FORT BEACON 1214

One of the Biggest Events in a Young Person's Life
A NEW BICYCLE!
C.C.M. MODELS ..... $52.95 to $55.95
RALEIGH SPORTS 3-speeds $63.50
Convenient Terms
Trade-in's Accepted as Part Payment
A Small Deposit Will Hold Till Christmas
ROBINSON'S
1307 BROAD Empire 6212

MC AND MC
GIFTWAY
Here Is Gift Buying the Easy Way
SHOP AND SAVE IN GIFTWAY
Many New Gift Ideas
McLennan, McFeely and Prior
1400 Government Garden 1111

FOR THE CHILDREN

A WONDERFUL SELECTION!
Sidewalk Bicycles, $35.75; Chain-drive Tricycles, $29.75; Wagons, $3.25 to $19.95; Scooters, $3.25; Doll Carriages, $5.45; Ice Skates; Roller Skates, $1.65; Meccano, Microscope Sets; Chemistry; Air Rifles, $4.95; Dolls, Toys, Bicycle Lamps, Horns, Speedometers.
ROBINSON'S
1307 BROAD Empire 6212

SLIPPERS
• English Plaid Straps.
• Red and Blue Booty Style, with fur cuff.
• Red and Blue Leather Romeos.
• Platform Sole Suede Moccasins, fur-trimmed.
FOOT PRINCE
Garden 0323 613 Yates Street

DISPENSE JOY
Give your youngster a toy from
BOB PEDEN'S
Roller skates.
Dump trucks, gas trucks.
Wrecking trucks.
Little girl's sewing sets.
Climbing tractors.
Blackboards.
Tricycles, wagons, ice skates.
646 Johnson Street. Empire 3815

BRITANNICA Junior Encyclopaedia. A must for your child. The thrilling gift that points success—still time for Christmas, a surprisingly easy down payment if desired, balance payable after Christmas in easy installments. Phone now for appointment. Days, Beacon 3544, evenings, Beacon 6468.

25 More Days 'Til Christmas

3 MONUMENTS

ESTABLISHED 1869
CURBINGS, Markers, Tablets and Monuments. STEWART MONUMENTAL Wks. Ltd., 1401 May Street. Garden 2452.

4 COMING EVENTS

ATTENTION! Victoria Whist and Bridge Club, 1417 Government Street, Westholme Hotel. Wednesdays, progressive whist, 8.30 p.m.; first prize $7, 2nd $4, 3rd $2, 4th $1. Also five extra grocery prizes. 25c admission. Empire 8033.

OLD-TIME charity dance, Prince Robert House, Saturday, December 9, 9 to 12. Door prizes. Pair Hudson Bay blankets, one lady's or gentleman's wrist watch, mantel radio, $20 in cash, pair of car blankets.

4 COMING EVENTS (Continued)

THISTLES' Scotch old-time at nine, Friday, December 1, Norway House, Hillside at Graham. All welcome. Meeting at 8.

PROTEST meeting for members of League of Roses will be held on Thursday, Nov. 30, at 7.30 at 565 Michigan Street.

BINGO, every Thursday at Bollermakers' Hall, 802 Esquimalt Road, 8 p.m.; door prize and refreshments.

XMAS tea and bazaar of the Hope Lutheran Church will be held in the Douglas Room of the Hudson's Bay Company, on Saturday, December 2, commencing at 1.30 p.m. Stalls of home cooking, needlework, etc.

4 COMING EVENTS (Continued)

THE annual meeting of Ward 4 Liberals will be held at Headquarters, 1322 Government Street, on Wednesday, December 13, at 8 p.m. Election of officers. Mrs. L. Smith, secretary.

LADIES of the St. Andrew's and Caledonian Society are holding their annual bazaar, Saturday, December 2, in the Hard of Hearing Hall, Douglas Street (above Coast Hardware), at 2 o'clock. Tea will be served. Cards will be played in the evening at 8 o'clock.

McMorran's Seaside Dancing Pavilion, Cordova Bay. Dancing by the sea every Saturday night, 9 to 12, featuring Stan Cross and his orchestra. Admission 75c. Tombola prizes.

4 COMING EVENTS (Continued)

ST. Andrew's and Caledonian Society annual "St. Andrew's Nicht" concert and dance, Thursday, November 30, Canadian Legion Hall, Blanshard Street. Concert, music, dancing. Concert, 8 o'clock; dancing, 10 to 1. Homesteaders' orchestra. Tickets at Horseshoe Newsstand, Government; Sinclair's Bakery, View Street; McMartin's Leather Goods, Yates Street.

AN OLD-TIME DANCE
Every Saturday, LOWER CRYSTAL GARDEN. Homesteaders' orchestra 9 to 12. 50c. Square dance class 8.30.

OLD-TIME DANCE
Every Saturday night, Fraser Street Hall. Mrs. Bowe's orchestra. Admission 75c. Tombola prizes.

4 COMING EVENTS (Continued)

CRIBBAGE and whist every Friday at Odd Fellows' Hall, 8 p.m. Admission 25c.

5 LOST — FOUND

WILL party who picked up parcel from fourth floor, Royal Trust Building, View Street, Tuesday, kindly return to Miss Cassidy, c/o Royal Trust Co. janitress, fourth floor.

LOST—Wallet, containing license and personal identification; no money. Reward. Phone Garden 1672.

LOST—Jade bracelet, gold links; keepsake. Reward. Empire 2711.

LOST—On Saturday evening, lady's white gold wrist watch, vicinity Glasgow and Tolmie. Garden 5477.

6 PERSONAL

SCRIPTURE TEXT FOR TODAY
"JESUS saith . . . I am the way, the truth, and the life: no man cometh unto the Father, but by Me" St. John 14:6.

A. F. Barton, dietitian, will be in Victoria, December 2. Appointments, phone Empire 3737.

7 BUSINESS PERSONALS

FOR all woolens, cashmere, etc., use Zero Soap for washing. Saves money first time. $1.25 at the Beehive, Fort Street.

MEN'S camel hair pull-over sweaters, made in Scotland; $6.50. The Beehive Wool Shop, 613 Fort Street.

CLOCKS and watches expertly cleaned and repaired. The Clock Shop, 1052 Fort, next to Red Cross. Empire 9251.

NEEDLEPOINT canvasses, 85c to $25. English Needlework Shop, 1314 Government Street. Beacon 6843.

FUR repair services—Fur coats repaired and restyled. Shorties, capes relined, cleaned, glazed, demothed. Free estimates, moderate charges. Called for and delivered. Paul, 305 Beach Drive. Beacon 3390.

HAVE you a mortgage or an agreement for sale that you receive monthly payments from and are anxious to sell for realize your cash? Phone Garden 9305. Ask for Mr. Smith or Mr. Spencer for appointment or they will call at your home at your request. Financial Survey Limited, 1324 Government Street.

TRUSSES correctly fitted. We stock popular types, all sizes. Private fitting room. Cunningham Drug, FORT and Douglas. Garden 8091.

OLD gold bought. Van Isle Jewelers, 738 Yates Street, Room 4.

SKILLFUL BARBER SERVICE (A HABIT) ESTEVAN AVENUE BARBER SHOP

SHOTBOLT'S compound balsam of honey for coughs and colds. Shotbolt's Drug Store, 589 Johnson Street.

ISLAND Furriers. Guaranteed repairs, remodeling. Mrs. Corlett, 816 Humboldt. Beacon 2212.

FURS—Fur coats remodeled, $35. Capes, repairing, relining. Model Furriers, 1030 Fort. Empire 6570.

FOR PICTURE FRAMING DIGGON'S

LES PALMER LTD., 714 VIEW
ALTERATIONS - TAILORING - REPAIRS
EXPERTLY EXECUTED

GOOD new and used clothing bought and sold. The Bazaar, 1317 Broad Street. Beacon 2814.

BOOKS bought and sold. The Haunted Bookshop, 845 Fort. Beacon 1427.

TAILORING, REPAIRS, ALTERATIONS
LADIES' GENTS' GARMENTS
JAMES COOPER, 738 FORT G5761

FOR PICTURE FRAMING DIGGON'S

HAVE you old jewelry or silverware that you would like to use again? Let BIRKS repair department renew your treasured possessions. BIRKS specialize in repairing and make over jewelry replating and repairing silverware and repairing fine china. Estimates gladly submitted. Baby shoes metallised from $3.00 each, $5.00 the pair.
BIRKS, Jewelers
706 YATES AT DOUGLAS Beacon 4241

SPECIAL
Lansdell's Home-made Bread
10c A LOAF
HILLSIDE at QUADRA

AMBASSADOR HOME SERVICE
CHESTERFIELDS—CHAIRS—RUGS
Cleaned in your own home. All work guaranteed. Ready for use the same day.
Our Special Formula Cleans, Disinfects, Demoths.
Beacon 5532

DETECTIVE SERVICE
INVESTIGATION OF ALL KINDS
By Licensed and Bonded Investigators
Advice Free and Confidential
NATIONAL INVESTIGATION AGENCY
313-4 Central Building Garden 2814

INVISIBLE MENDING
Expert Alterations and Repairs
Pick-up and Delivery
MRS. A. GARLAND
3138, Alder Street Phone Garden 8451

BEAUTIFUL 1950 FUR SHORTIE OR CAPE
Made from your old fur coat. Bring your old fur coat to FOSTER'S and we'll give you an estimate of the moderate cost without obligation.
Prices as Low as $60
FOSTER'S FUR STORE
753 Yates Street, Victoria

MEMO!
MUST SEE TODAY
DAVIS MOTORS
SPECIAL
WINTERIZING OFFER
INCLUDES:
1. Flush cooling system and check all connections.
2. Install PERMANENT - TYPE anti-freeze. One gallon. (Not alcohol.)
3. Lubricate chassis.
4. Service battery.
5. Change oil.
6. Change transmission and rear axle lubricant to winter grade.
Regular $11.75
ONLY $9.75
OFFER GOOD ONE MONTH ONLY
P.S.—Call Garden 8154 and D.M. will pick up my car.
Your PONTIAC BUICK, VAUXHALL, G.M.C. TRUCK Dealer
DAVIS MOTORS LIMITED
390 FORT STREET
Garden 8154 Garden 8184

8 BEAUTY SALONS

2 FOR 1 PERMANENTS
Ring a friend and divide the cost.
We are open till 1 on Wednesday.
LA FRANCE BEAUTY SALON
715 View Street Garden 7443

ACT now for our two-for-one specials in permanent and cold wave. New Ray Beauty Shoppe, 833½ Fort. Garden 3644.

OAK Bay Beauty Salon. Expert machineless and cold-wave permanents. 1565 Wilmot Place, Oak Bay. Beacon 2833.

MRS. Wayman of London for Eugene and Zoto permanents at La France Beauty Salon. Garden 7443.

SUSSEX BEAUTY SALON
706 BROUGHTON ST.—For Appointment Please Phone Empire 8115.

PERMANENTS given in your home. Bill Atkinson. Beacon 1236.

NEW permanents, fine hair a specialty. Bobette Beauty Salon, Room A, Campbell Building. Garden 6883.

GET your hair in a holiday mood. Zotos Cold Permanent makes your hair easier to handle. Avalon Beauty Salon (upstairs above Kresge's). Phone Empire 0522.

TRU Art Beauty Salon—Permanents a specialty, test curls given. Mary Olsen, 1036 Fort Street. Empire 8234.

VOGUE Beauty Salon, 171 View Street. Beacon 1112. Hair cutting and styling. All types of permanent waving.

9 CATERING

FANCY sandwiches made for your house party and teas. Beacon 5584.

CATERING—In pleasant surroundings for weddings, banquets, cocktail parties, teas, showers, etc. Beacon 1787.

LIGHTER—SHAVER—SERVICE
RONSONS REPAIRED
While you wait at Kilburger's, 709 Fort Street. Rapid Remington shaver service.

SWIFT and sure traveling is done daily by Times Classified Ads. In a few hours they deliver your sales message from one end of Victoria to another. Phone Beacon 3131.

10 BUSINESS CARDS

BULLDOZING

BULLDOZING and clearing, road grading, excavating, backfilling. The right machine for every job. John D. Kissinger Jr. Day Empire 8435, night, Beacon 3947.

BULLDOZING. Experienced operator. Reasonable rates, free estimates. J. D. Thompson. Phone Garden 5894.

ALL types building and loading, clay, stumps, etc. W. & R. Trace. Garden 6936.

EVANS, COLEMAN & JOHNSON BROS. LIMITED
For BULLDOZING and SHOVEL WORK
900 WHARF STREET Beacon 3108

PHOTO ENGRAVING

PHOTO ENGRAVING
Half-tone and Line Cuts.
TIMES ENGRAVING DEPARTMENT
Phone Beacon 3131

PRINTING

ACME Press Ltd. Wedding invitations, neatly and correctly printed. Empire 3291. 812 Broughton, opposite Royal Theatre.

TAILORS

HOME TAILOR SERVICE
Gentlemen's Tailoring Service. I will call at your home evenings or whenever convenient. Full line BOLTER BROS. fine fabrics. Prices very reasonable, $56 to $65. Suits or topcoats ordered in next 10 days, delivered for Christmas. Let us show you.
Empire 9800 or Empire 9149

PROVEN producers as what many Victorians call Classified Ads. You can profit by them too. Phone Beacon 3131.

11 PROFESSIONAL DIRECTORY

ACCOUNTANTS

CAPITAL BOOKKEEPING SERVICE
1133 VANCOUVER STREET
Complete Accounting and Auditing for Small Businesses
Phone: Office Beacon 4351;
Evenings Mr. WHYTE, Beacon 6736.

HOSPITALS — NURSES NURSING HOMES

OAK Lodge Private Hospital. Medical, convalescent and chronic patients; fully-trained nursing staff on duty day and night. 4036 Quadra. Beacon 6831.

ROCKLAND Private Hospital is now open for medical convalescents and chronics. Fully staffed graduate nurses. Physiotherapy treatments available. Empire 6202. 1517 Rockland Avenue.

CLOVELLY Private Hospital Ltd. Fully staffed graduate nurses. Medical convalescents, chronics. 1196 Clovelly Terrace. Empire 7814.

THE Manor, Private Hospital, 338 Foul Bay Road. Beacon 6522. Registered nurses. Miss C. E. Jackson, R.N., superintendent.

CHIROPRACTORS

JOHN M. STURDY
"Specific Chiropractor"
Neurocalometer
1123 Blanshard Empire 8094

PATENT ATTORNEYS

MARKS & CLARK, patent attorneys, 804 Bank of Toronto Building, Victoria.

MUSIC — DANCING

MUSIC teacher, piano and theory; 16 years' experience. Garden 7442.

REX SCHOOL OF POPULAR MUSIC
Don Partridge, Manager and Teacher.
566A Yates Street Garden 5031

FINEST vocal tuition. Formerly Hamburg Conservatory, Toronto. Florence Gunn. Garden 3962.

OPTICIANS

MAYCOCK OPTICAL
New prescriptions filled accurately. Broken lenses and frames replaced promptly. Reasonable charges.
1216 BROAD STREET
ROOM 101 GARDEN 7651

SCHOOLS

ROYAL Business College, 1409 Broad Street. Garden 6916. Maurice Toner, M.

BE prepared! Business, secretarial, radiotelegraphy, civil service course. Day and night classes. Sprott-Shaw School.

IT TAKES no time to place a Times Classified Ad. Our ad takers give you quick expert and courteous service. Phone Beacon 3131.

EMPLOYMENT

14 MALE HELP WANTED

PERMANENT position open for maintenance man in city hotel. Must hold 4th class stationary engineer's certificate and be able to do minor repairs. Single room provided; middle-aged man preferred. Apply Westholme Hotel, 1417 Government Street.

OLD established firm has opening for single man with experience in meeting public at homes to make appointments. No selling or collecting. Free to travel. Opportunity for right man, permanent position salary $30 week and commission. Mr. Brewer, 1006 Government Street, Room 111, between 5 and 6, Tuesday or Wednesday.

WANTED—Cost clerk with experience in plumbing and heating lines preferred, knowledge of calculator essential, permanent position. State age and experience. Box 4254 Times.

STEADY employment for first class range, oil burner mechanic. Car and tools essential. Apply Box 4224 Times.

EMPLOYMENT SEEKERS
in replying to employment advertisements appearing in the TIMES copies of testimonials are satisfactory. Do not send originals.

15 SITUATIONS WANTED — MALE

CHINESE man desires work in house or garden. Empire 7039, between 9-12 a.m.

LABORER, 75c per hour. Fred Hudson, Room 310, Y.M.C.A., Victoria.

FOURTH-class steam engineer desires position. Box 1791 Times.

ROTOTILLING; also gardens and basements cleaned up rubbish hauled away. All light trucking jobs. Contact Frank Glass. Garden 1386.

GENERAL trucking sand, gravel dirt anywhere. Phone Garden 6170.

16 FEMALE HELP WANTED

WAITRESS wanted for soda fountain, short orders; hours, 3 to 11.30 p.m. Phone Garden 0005.

EARN extra money for Christmas selling a new product. Quick sales and good commission. Beacon 2216.

WANTED—Experienced wool spotter; steady employment. Apply Nu-Way Cleaners Ltd., 420 William Street.

CHRISTMAS is giving time. Avon cosmetics appeal to every member of the family. Become an Avon representative in this city and cash in on the demand. Box 4251 Times.

HOUSEWIVES, does present income fall short of your needs? Add extra dollars to the family income for the holidays. Box 4252 Times.

WANTED — Receptionist-Stenographer for permanent position by one of Victoria's leading real estate firms. Must be experienced and neat appearing. Our staff have been advised of this advertisement. Write full particulars and references to Box 4221 Times.

17 SITUATIONS WANTED — FEMALE

WILL do housework. any district. Garden 3652.

NURSE, specializing in care of aged and infirm, would like few hours work daily. Has own car. Could take invalid driving. Moderate rates. Box 4259 Times.

WOULD like evening work in newsstand or as cashier or waitress. Garden 4723.

CHILD'S care service experienced baby sitters, 45c hour. Beacon 5078.

CHILDREN'S HOME COMPANION
Competent Reliable Baby Sitters
Licensed and Registered Go Anywhere
Day or Evening
For Further Information
CALL GARDEN 3652

19 YOUR GARDEN

GARDEN SUPPLIES

FERTILIZER $1.00 per sack delivered. Lawns, gardens need nourishment. Apply pulverized duck guano now. Rich in nutritious elements. Duck Farm. Sidney 180.

TOP soil, garden rock and manure immediate delivery 3356 Oak Street

LAWN MOWERS—SHARPENING

UMBRELLAS repaired lawn mowers sharpened. Prices Key Shop, 847 Fort. Garden 6231.

PLOWING—CULTIVATING

ACREAGE, gardens, lots, plowed, disced, rototilled. Leveling, excavating with Ford tractor. S. L. Jewkes. Empire 7377.

TRACTOR Plowing, clearing, excavating, leveling. Vic Josephson. Garden 6262

SAW SHARPENING

All kinds of hand saws sharpened. Specialize in Circular Saws
IRA BECKER
648 Cormorant Street Garden 8742

"WE SEE THAT OUR CUSTOMERS ARE KEPT ON EDGE"
We have the finest, modern and up-to-date precision machinery for all your sharpening and honing requirements.
We Service Skates, Saws, Lawn Mowers, Knives and Planers of All Kinds
REED'S SAW REPAIRS
1053 View Street Empire 8324
Pick Up and Delivery

TREE SURGERY

A Complete Tree Service
SCIENTIFIC PRUNING AND SPRAYING DANGEROUS TREES REMOVED. CUT UP LAWNS DE-WEEDED
Charles A. Cowie
B 1676 B 2065
EVENING

22 ELECTRICAL REPAIRS

KER ELECTRIC
SILEX SERVICE
AUTHORIZED REPRESENTATIVE FOR VANCOUVER ISLAND
ALL PARTS IN STOCK
1119 FORT STREET
B 3425

HOME SERVICES

23 FLOOR SERVICING

VACUUM cleaning, floor sanding, waxing, electric polishing. Beacon 1253.

ALL types of floors expertly cleaned waxed and polished by machine. Homes our specialty. Gregg's established 1920 Garden 5033

M. & M. FLOOR SURFACING CO.
Floor Laying, Sanding and Finishing Reasonable.
Dependable Experienced Workmen
Free Estimates. Garden 8403 Empire 2104

V.I. HARDWOOD Floor Co. 3100 Douglas Street. Free estimate. Garden 7314.

WESTERN Floor Co. Empire 8915. Laying, sanding, finishing. Est. 22 years.

CAPITAL Floor Co. Floors sanded and refinished asphalt floor tiles. Free estimates. Garden 5660.

FLOOR SANDERS AND EDGERS FOR RENT BY HOUR OR DAY
ALSO ELECTROLUX VACUUM CLEANERS
Low Rates. Complete Line Floor Finishing Materials, Fillers, Shellacs, Varnishes, Brushes, etc.
SHAWNIGAN LUMBER YARDS
2000 Government Street Garden 3311

24 FUEL

INSIDE cedar blocks, 1½ cords, $4.00. Empire 3182, Topaz Fuel.

$10.00, two cords semi-dry all-fir wood. McClosky Fuel. Phone Garden 8941, Beacon 1367.

BIG cord semi-dry cedar, $3.50; half cord, $2.00. Empire 8722.

GOOD dry furnace wood $8.50 cord, 12-inch length, suitable kitchen range. $8.50. Garden 5733 Garden 3025

SPECIAL sale millwood 12-inch lengths two cords. Garden 4813

DRYLAND SPLIT WOOD
Suitable For Kitchen Stove
Immediately Delivery
TWO CORDS $12.00
ROSE FUEL CO.
1700 Douglas Empire 1185

A SPECIAL BARGAIN
Dry inside fir blocks mixed with bark slabs, 12". If you want good wood, buy only
SOOKE DRY WOOD
Guaranteed never in water. All hand picked, therefore no rubbish. Try once and you will always want our wood.
2 CORDS FOR ONLY $11
DAY — E8925 — NIGHT

SALE—OPPORTUNTY—SALE
SPECIAL PRICE ON BONE-DRY WOOD
2 CORDS $11.00
2½ CORDS $13.75
BEST FUEL
Day, Beacon 3222 Evening, Beacon 3969

PLANER ENDS
PROMPT DELIVERY
CAMERON WOOD AND COAL CO.
723 CORMORANT STREET E3121

2 CORDS, $9.00
THREE DAYS' SPECIAL
Outside blocks mixed with slab wood all 12 inches, no cedar, no rubbish.
Ideal for Furnace and Fireplace
BEACON FUEL CO.
Day, Garden 4813 Night Beacon 1973

A1 FIR
UP-ISLAND DOUGLAS FIR, hand picked, no rubbish, dry inside fir blocks and heavy bark slab, ready for basement use, kitchen, furnace, fireplace. Dry fir.
1 CORD $5.50
1½ CORDS $8.00
2 CORDS $10.00
Dry Split Wood, cord $5.00
DAYS, E0883 NIGHTS, G4951
A THREE-DAY SPECIAL

SPECIAL SALE
For No. 1 Dryland Douglas Fir Wood, Thick Bark Slabs mixed with Inside Blocks
TWO CORDS FOR $12.00
Phone For Immediate Delivery
Beacon 3834 — Beacon 1973
Beware of Peddlers!!
Every Island Fuel Co. truck has own name clearly printed on side.
ISLAND FUEL SUPPLY

SAWDUST SPECIAL
Buy Dryland Sawdust From Up-Island Mills, Has Never Been in Water
100% FIR
Guaranteed Year-round Supply
FOR THE FIRST TIME
Specially Made COARSE SAWDUST For the Sawdust Burner
By BLOWER $6.50 PER UNIT
BULK $4.50 PER UNIT
Also DRYLAND CHOPPED WOOD
2 CORDS $12.00
For Furnace—BLOCKS and SLABS
DRYLAND FUEL CO.
E3811 2905 DOUGLAS Evening, E7852

DRYLAND CHOPPED WOOD
Ideal For Kitchen Range
Immediate Delivery
TWO CORDS $12.00
KINGHAM-GILLESPIE COAL CO. LTD.
613 Fort Empire 1124

100% FIR
HEAD RIG SAWDUST
Double Screened—Delivered
BY BLOWER $6.50 PER UNIT
BULK $4.50 PER UNIT
Empire Wood and Sawdust Co.
Beacon 2424

We have a Good Supply of FOOTHILLS ALBERTA and DRUMHELLER LUMP EGG, NUT and STOKER COALS For Delivery Order Now!
ACTIVE FUEL CO.
769 FORT STREET Empire 5342

A BARGAIN!
DRYLAND FIR BLOCKS AND SLABS
Dry, Ready to Burn
TWO CORDS $12.00
Also CHOPPED WOOD, 2 CORDS $12.00
BONE DRY, 1 Cord $8.00
2 Cords $15.00
COWICHAN LAKE WOOD CO
Day, E5023 Night, E0420

AVAILABLE now for immediate delivery —A limited quantity of good 12 inch MILLRUN WOOD Good for all-around use.
No Hemlock No Sawdust
2 CORDS $7.00 4 CORDS $13.00
ECONOMY FUEL
760 TOPAZ AVENUE GARDEN 2452

Wood - Special - Wood
Absolutely No 1 Douglas Fir.
No. 1 All Douglas Firwood, thick bark slabs, mixed with inside blocks, hand-picked. No rubbish, good for furnace or fireplace. Immediate delivery.
TWO CORDS ONLY $12
BONE DRY SLABWOOD 1 CD. $6.75
GARDEN 4813
SHAWNIGAN DOUGLAS FIRWOOD CO
636 JOHNSON STREET

WOOD AND SAWDUST SPECIAL
NO. 1 FIR GUARANTEED
TWO CORDS, $8.50
Hand Picked — No Rubbish
GUARANTEED BONE DRY FIR
2 Cords $15 — 1 Cord $8
Headrig Fir Sawdust, Bulk, 2 Units $9.00
GARDEN 1755

HILLCREST FIR WOOD
SPECIAL FOR 3 DAYS ONLY
Dryland Douglas Fir—All No. 1 heavy slab mixed with dry inside blocks, all hand-picked, no rubbish, all 12-inch. Clean. Never in water IMMEDIATE DELIVERY
1 CORD, $5.50 — 2 CORDS, $11.00
Dry Enough for Basement
Be Sure the Name Below is on the Truck
HILLCREST FUEL CO.
G1612, Day G3015, Day and Night

25 FURNITURE REFINISHING UPHOLSTERING

"DON'T REFURNISH—REFINISH"
Modern Office and Antique Furniture Repaired and French Polished
SPECIALTY FINISHERS
2220 Douglas Street Beacon 4812

26 MOVING AND STORAGE

ALERT Service. Moving, shipping, heavy hauling. 739 Broughton Street. Phones Empire 4101 - 4102. 3

Radio

KVI CJOR KFI KPO KIRO KGO CJVI KJR CKWX KOMO KNX CBR KSL KOL CKDA
550 600 700 800 900 1000 1100 1200 1300 1400

TOP BILLING TONIGHT

SPORTS: Boxing, Joe Louis vs. Cesar Brion, KIRO, 7.
VARIETY: Bing Crosby host to Ella Fitzgerald, KIRO, 6.30.
TALK: First of series, "Canada As A Nation," CBR, 6.30.
MUSIC: Majorca Choir, CBR, 8.

Tonight

5.30—Prelude to Dusk—CBR.
Toe Tapping Time—CJVI.
Jimmy Allan—CKWX.
Easy Listening—CJOR.
Chet Huntley—KIRO.
Musical Roundup—CKDA.
Fun tunes—KOMO.
Black Hawk—KJR.
Challenge of Yukon—KVI.
5.45: Who Am I—CKWX.
5.45 News—CJVI.
5.45 Elmer Peterson KOMO.
5.45: Question Box—CBR.

6.00—Neighbourly News—CBR.
Voice of the Army—CJVI, CJOR.
News Weather CKWX.
Harold Peary Show—KIRO.
Halls of Ivy—KOMO.
News—KJR CKDA.
Gabriel Heatter—KVI.
6.15: Introduction to Wed Night—CBR.
6.15: Tipple's Scrapbook—CKDA.
6.15: Ed C. Hill—KJR.

6.30—Canada as a Nation—CBR.
Bob White Show CKWX.
Bing Crosby—KIRO.
Tipple's Scrapbook—CKDA.
Hardy Family—CJVI.
Norman Brockenshire—KJR.
Easy Listening—CJOR.
Answer Man- KVI.
Counterspy—KOMO.

7.00—News, Dick Haymes—CKWX.
Great Gildersleeve—CJOR.
News, Pays to Advertise—CKDA.
International Boxing—KIRO.
The Big Story KOMO.
CBC News—CBR.
News—CJVI.
News; Dick Haymes—CKWX.
Lone Ranger—KJR.
John Steele—KVI.
7.15: High School Sports—KIRO.
7.25: Bedtime Story—CJVI.

7.30—Housewives Holiday—CKDA.
My Friend Irma—CJVI, CJOR.
Lionel Barrymore—CKWX.
Richard Diamond—KOMO.
Orchestra—KIRO.
Recital—CBR.
Dr. I. Q.—KJR.
Cisco Kid—KVI.

8.00—Majorca Choir—CBR.
News- CJVI CKWX CJOR.
News; Tel-opinion—CKDA.
Lowell Thomas—KIRO.
One Man's Family—KOMO.
Detour—KJR.
What's Name Song KVI.
8.15: Jack Smith Show—KIRO.
8.15 Cecil Solly—CKWX.
8.15: Paula Stone—CJVI.
8.15 News of the World—KOMO.

8.30—Modernism in Arts—CBR.
Chico Valle—CJVI.
Mart Kenny—CKWX.
Dr. Christian—KIRO.
Great Gildersleeve—KOMO.
Top Six—KJR.
Philo Vance—CKDA.
Family Theatre KVI.
8.45: Bruce Webb—CJVI.

9.00—Treasure Trail—CKWX, CJVI.
Dal Richards Orch.—CJOR.
Modernism in Arts—CBR.
News; Chest—CKDA.
Symphonette—KJR.
Mr. Chameleon—KIRO.
News; Treasure Chest—CKDA.
Treasure Trail—CJVI.
Glenn Hardy—KVI.
Bet Your Life—KOMO.

9.30—Modernism in Arts—CBR.
Fun Parade—CKWX.
Today's Hits—CJOR.
Steamboat Jamboree—CJVI.
Beulah—KIRO.
My District Attorney—KOMO.
News—KJR.
International Airport—KVI.
Civic Round Table—CKDA.
9.45 Club 15—KIRO.

10.00—News of the Times—CKDA.
Spinner Sanctum—CKDA.
CBC News—CBR.
Six For One—CJVI.
News—CKWX CJOR KIRO KOMO KJR.
I Love a Mystery—KVI.

10.30—Collectors' Items—CBR.
News—CJVI.
At Close of Day—CKWX.
Vic Waters Show—CJOR.
Swap n Shop KIRO.
Riverside Rancho—KOMO.
Spinner Sanctum—CKDA.
John B. Kennedy—KJR.
Chuckwagon Jamboree—KVI.
10.45: Lionel Barrymore—CJVI.

11.00—News; Sanctum—CKDA.
Bob Priestly—CJVI.
News; Bill Ward—CKWX.
Who Beat Who?—CJOR.
U.N. Today—CBR.
Weather; Music—KIRO.
Chuckwagon—KVI.
News—KOMO.
Acme Hop—KJR.

11.30—Spinner Sanctum—CKDA.
Bob Priestly—CJVI.
Doghouse—CKWX.
Vic Waters' Show—CJOR.
Easy Listening—KIRO.
St. Francis Hotel Orch—CBR.
KOMO.
Chuckwagon—KVI.
Acme Hop—KJR.

Tomorrow

7.30—News and Weather—CBR.
News; Hill Show—CKDA.
News—CJVI, CKWX.
G-G Man—CJOR.
Bob Nicholls KOMO.
Frank Goss—KIRO.
Bob Garred—KJR.
Back to Bible—KVI.
7.45: Dave Hill Show—CKDA.
7.45 Al Smith—CJVI.
7.45 Sam Hayes KOMO.
7.45: Harry Babbitt—KIRO.

8.00—News; Bill Good—CBR.
News—CJVI CJOR KOMO, CKDA.
News Markets—CKWX.
Swap and Shop—KIRO.
Breakfast Club—KJR.
Cecil Brown—KVI.
8.15 Breakfast Club CBR.
8.15: Hollywood Showtime—CJVI.
8.15: Dave Vaille—KIRO.
8.15: Dave Hill Show—CKDA.

8.30—Breakfast Club—CBR.
Music of the Waltz—CJVI.
News; Bob's Inn—CKWX.
Billy Browne—CJOR.
Grand Slam—KIRO.
Dave Hill Show—CKDA.
Jack Berch Show—KOMO.
Breakfast Club—KJR.
Haven of Rest—KVI.
8.45: Laura Limited—CBR.
8.45: Roving Reporter—CKDA.
8.45: Rosemary—KIRO.

9.00—BBC News—CBR.
News- CJVI CKDA.
Homemakers' Harmonies—CKWX.
Billy Browne—CJOR.
Wendy Warren—KIRO.
Voice of Fisher—KOMO.
News—KJR.
Breakfast Gang—KVI.
9.15 Aunt Lucy—CBR.
9.15 Aunt Jenny—KIRO.
9.15 Katherine Wise—KOMO.
9.15 Ann Sterling—KJR.

9.30—Morning Concert—CBR.
Steamboat Jamboree—CJVI.
Homemakers' Harmonies—CKWX.
Top Tunes—CJOR.
Helen Trent- KIRO.
Housewife Holiday—CKDA.
Dave Garroway—KOMO.
Quick as a Flash—KJR.
Tell Your Neighbor KVI.
9.45—Paula Stone—CJVI.
9.45: Our Gal Sunday—KIRO.
9.45: Gabriel Heatter—KVI.

10.00—Morning Visit—CBR.
Six For One—CJVI.
News, Bob White Show—CKWX.
Prairie News—CKDA.
Y' Never Know—CJOR.
Big Sister—KIRO.
Ruth and Dick—KOMO.
Luncheon Club—KJR.
Glenn Hardy KVI.
10.15: Happy Gang—CBR.
10.15: Ma Perkins—KIRO.

10.30—Happy Gang—CBR.
News—CJVI.
Let's Start Arguing—CKWX.
Town Crier—CJOR.
Dave Hill Show—CKDA.
Young Dr Malone—KIRO.
Break the Bank—KOMO.
6.1 True Story—KJR.
Federation of Women's Clubs.
Ladies' Radio Journal—KVI.
10.45 News—CJOR.
10.45: Women's Page—CJVI.
10.45: Money Man—CKWX.
10.45: Guiding Light—KIRO.
10.55: Betty Crocker—KJR.

11.00—Kindergarten of the Air—CBR.
News; Ricki Nicholls—CKDA.
Barry and Betty—CJVI.
News, Today's Hits CKWX.
Backstage Wife—CJOR.
Second Mrs Burton—KIRO.
Double or Nothing—KOMO.
Betty Crocker—KJR.
Ladies Fair—KVI.
11.15: Money Man—CJVI.
11.15: A Man and His Music—CBR.
11.15: Lucky Listening—CKDA.
11.15: Perry Mason—KIRO.
11.15: Lindlahr—KJR.

11.30—A Man and His Music—CBR.
Let's Start Arguing—CJVI.
Ma Perkins—CJOR.
Star Time—CKWX.
Nora Drake—KIRO.
Lucky Listening—CKDA.
Live Like a Millionaire—KOMO.
Baukhage—KJR.
Queen for a Day—KVI.
11.45 Guiding Light—CJOR.
11.45 Brighter Day—KIRO.
11.45 Light of the World—KOMO.

12.00—A Man and His Music—CBR.
News; Piccadilly Parade—CJVI.
News; Melodies—CJOR.
News—KIRO KVI. CKDA, CKWX.
Life Can Be Beautiful—KOMO.
Totem News—KJR.
12.15: CBC News—CBR.
12.15: Ken Hughes Show—CKWX.
12.15 Cecil Solly—KIRO.
12.15 News—KOMO.
12.15 Bing Crosby Show—CKDA.
12.15: Sheelah Carter—KJR.
12.15: Cedric Foster—KVI.

12.30—B.C. Farm Broadcast—CBR.
News—CJVI, CKDA.
News and Ken Hughes—CKWX.
Kiddies' Karnival—CJOR.
Maury's Turntable—KIRO.
Pepper Young's Family KOMO.
Modern Romances—KJR.
Harmony Hoedown KVI.
12.45: Memory Time—CJVI.
12.45 Bing Crosby—CKDA.
12.45: Right to Happiness—KOMO.
12.45: Bob Eberly—KJR.

1.00—News of the Times—CKDA.
News; Memory Time—CJVI.
News; Day Dreaming CKWX.
Famous Voices CJOR.
This Week's Composer—CBR.
Nona From Nowhere—KIRO.
Backstage Wife—KOMO.
John B. Kennedy—KJR.
Jack Kirkwood—KVI.
1.15 Club Diary—CJVI.
1.15: John Nesbitt—CKWX.
1.15: Stella Dallas—KOMO.
1.15 Ed Farey Show—CKDA.
1.15: Music in the Air—KJR.

1.30—Let's Start Argument—CBR.
Six for One CJVI.
Will Reeder's Notebook—CKWX.
Take it Easy—CJOR.
Lorenzo Jones—KOMO.
Housewives' League—KIRO.
Ed Farey Show—CKDA.
Welcome to Hollywood—KJR.
Chucklewagon—KVI.
1.45 Young Dr. Malone—CKWX.
1.45 Young Widder Brown—KOMO.

2.00—B.C. School Broadcast—CBR.
Red, White and Blue—CKWX.
Take it Easy—CJOR.
News; Lost and Found—CKDA.
Housewives Inc.—KIRO.
When a Girl Marries—KOMO.
Ann Sterling—KJR.
News; Homemakers Harmony—CJVI.
News—KVI.
2.15 Portia Faces Life—KOMO.
2.15 Ed Farey Show—CKDA.

2.30—Musical Program—CBR.
2.35: Tea Time at Terry's—CJVI.
Music Lovers' Corner—CJVI.
Double or Nothing—CKWX.
Take it Easy—CJOR.
Ed Farey Show—CKDA.
Arthur Godfrey—KIRO.
Just Plain Bill KOMO.
Chance of Lifetime—KJR.
Matinee Musical—KVI.
2.45 Rosemary CKWX.
2.45 Arthur Godfrey KIRO.
2.45 Front Page Farrell—KOMO.

3.00—Brave Voyage—CBR.
News; Shop and Swap—CKDA.
Tea Time at Terry's—CJVI.
News—CKWX.
News—CJOR.
Arthur Godfrey—KIRO.
Welcome Traveler KOMO.
Today in Hollywood—KJR.
Harvey Harding—KVI.
3.15 Shop and Swap—CKDA.

3.30—Listener's Choice—CBR.
Tex Beneke—CJVI.
Off the Record—CKWX.
Perry Mason—CJOR.
Club 1340—CKDA.
Arthur Godfrey—KIRO.
Aunt Mary- KOMO.
Talk Back—KJR.
Sagebrush Serenade—KVI.
3.45 Love and Learn KOMO.

4.00—Sunshine Society—CBR.
News, Off the Record—CKWX.
Beulah—CJVI CJOR.
Curt Massey- KIRO.
News; Jo-Jo—CKDA.
This Woman's Secret KOMO.
Afternoon Session—KJR.
Fulton Lewis Jr.—KVI.
4.15: Jack Smith Show—CJVI.
4.15: Strike It Rich—KIRO.
4.15: Road of Life—KOMO.
4.15 Frank Hemingway—KVI.

TELEVISION—KING

3.00—Coffee Time.
3.30—King's Queen.
4.30—Kate Smith.
4.45—ABC Cartoon.
4.55—Crusader Rabbit.
5.00—Howdy Doody.
5.30—Time For Beany.
6.00—Railroad Club.
6.15—Toy Shop Fun.
6.30—Hopalong Cassidy.
7.45—Through Wendy's Window.
8.10—Arthur Godfrey.
9.10—The World Today.
9.15—Sherman Clay.
9.45—Sports Special.
10.00—Dr. George E. Taylor.
10.15—You Bet Your Life.
10.50—Break the Bank.
11.20—Suspense.

Radio programs are furnished by station and networks and are subject to last-minute changes.

"NEWS of the TIMES' Twice Daily . . At 1.00 p.m. and 10.00 p.m.——CKDA

29 TAILORING — DRESSMAKING

INVISIBLE mending alterations, dressmaking, drapes. 1030 Fort. Empire 6570.

30 VACUUM SALES SERVICE

ALL electric vacuum cleaners repaired Parts all makes Brushes rebristled, wheels switched, bags, belts, motors reconditioned. Call Garden 3113. 807 Fort

31 WASHING MACHINE SALES, SERVICE

WRINGER rolls of all makes; electric washers Taylor & Co. 816 Fort Street

Mc & Mc
The New
BEATTY WASHER
STANDARD MODEL $129.50
Your Trade-ins Welcome
McLENNAN, McFEELY & PRIOR LTD.
1400 Government Street Phone G1111
EASY TERMS
EIGHTEEN MONTHS TO PAY

HOME BUILDING

33 BRICKLAYERS

CHIMNEYS and fireplaces built and repaired. Expert workmanship. Reasonable rates Garden 6777

34 BUILDING SUPPLIES

VALUE FOR YOUR BUILDING DOLLAR!
$175.00 will buy all material needed for a SIDNEY ECONOMY PRE-CUT GARAGE, delivered right on your lot, sales tax paid. It is easily erected as all frame lumber is cut to size, and rafters cut to correct pattern. This garage is 12'x20' with 7' 6" walls, 2x4 studs and rafters, 1x6 clear drop siding, DUROID SHINGLE ROOF. Also included: one sash, material for doors, hardware and nails. Complete except for foundation and floor.
For the smaller car, a 10'x16' Garage. The price is $142.00 delivered, tax paid.
SIDNEY LUMBER LTD.
Paint and Builder's Supply Headquarters
2333 Government Street Beacon 5137

LUMBER SPECIALS
All prices per thousand foot board measure.

1x4" S4S	$34
1x8" Utility Grade Shiplap	$34
2x4" S4S Utility Grade	$34
1x6" Tongue and Groove Utility Grade	$34
1x6" Tongue and Groove, Centre Beaded, No. 1 Common	$75
Rough Boards	$35
2x6" 2x8" and 2x10" S4S	$50
⅝" Shiplap	$50
2x6" Tongue and Groove	$50
1x8" Shiplap, 2 and 3 Common	$70
1x10" Dressed Boards, real good grade.	$50
1x6" 1x8" and 1x12" Dressed Boards.	$34

Best of Grades Cheapest Prices and Quickest Delivery Service in Town
OPEN SATURDAY ALL DAY
ATOM LUMBER CO.
210 JOHNSON STREET WEST
Across from the E. & N. Roundhouse
Beacon 2249 Evenings, Garden 0912

34 BUILDING SUPPLIES (Continued)

PLYWOOD FOR EVERY PURPOSE at Moore-Whittington's

4x8 Sheets, SOIS—

3-Ply, ¼"	13½c sq. ft.
	⅜"	17 c sq. ft.
5-Ply, ½"	22½c sq. ft.
	⅝"	26½c sq. ft.
7-Ply, ¾"	30 c sq. ft.
7-Ply (I.B.), ¾"	31 c sq. ft.

4x10 Sheets—
3-Ply, ¼" 14¾c per sq. ft.

Unsanded Sheathing, 4x8 Sheets—

5/16"	11½c per sq. ft.
⅜"	13½c per sq. ft.
½"	19 c per sq. ft.
⅝"	22½c per sq. ft.

3-Ply Sylva Tile, ¼", 4x8 Sheets—

4 squares	17 c sq. ft.
6 squares	16¼c sq. ft.
12 squares	14½c sq. ft.
16 squares	14 c sq. ft.
24 squares	14 c sq. ft.

And These Are Just a Few You'll Find at
Moore-Whittington Lumber Company
Two Blocks Down Hillside From the Round-about
2614 BRIDGE STREET E7108

SIDE GLANCES By Galbraith

"He's grown a whole thirty-second of an inch since last month;"

34 BUILDING SUPPLIES (Continued)

DRYSDALE'S
4x4 modern cedar 3-step gutter, foot 22c
1x3 3-step modern casings, foot 5¼c
Also Other Designs Beautifully Molded
Steel wheelbarrow wheels each $1.75
INSULATION—
Gyproc wool batts, 60' $2.60
Fibreglass, 60' $3.90
Zonolite bag covers 36 sq. ft. $1.35
Storm and veranda sash per foot from 55c
We Will Measure and Design
Plywood, ¼" SD1S, 4x8 sheet, each $4.32
5-ply ½" SD1S, 4x8 sheet, each $7.30
7-ply ¾" SD1S, 4x8 sheet, each $9.60
Will Cut to Size 3c Foot Extra
BARCLAY plastic tile, 4x4 sheet $8.80
Arborite plastic sink tops, per foot 75c
Free Estimate—Modern Designs
DRYSDALE'S SASH and DOOR CO. LTD.
Cook Street, Near the Ball Park G4411

AVAILABLE for a limited time only. Cull lumber in all sizes and lengths. Good for odd jobs around the house and farm. Big truck load containing about 2,000 feet for only $15.
760 Topaz O.K. LUMBER CO. G2452

34 BUILDING SUPPLIES (Continued)

STEWART & HUDSON LIMITED
Home Builders' Headquarters
YOU CAN BE SURE
Of the very best selection of building materials at reasonable prices when you visit our store and warehouses. There's always something new and there's always something on the bargain counter. For instance, look at this one:
5/16" Unsanded 3-Ply—Ideal for lining basements, porches, attics, etc., as subfloors under linoleum, carpets, etc., approved by N.H.A. for roof and wall sheathing in place of shiplap and many other uses. Because these sheets are 3½ feet x 8 feet we can offer you a great big saving to your pocket book at $2.80 sheet
Clearance of Aluminum Sink Rims—Flush type, applied before sink covering. 20% off list price. From as low as $2.72. Shop early for best sizes.
Ping-Pong Tables and Tops, ¾" thick, regulation size in two pieces, 5 feet x 9 feet, only $15.00
Portable Trestle Table—Folds away neatly into small space, only $10.50
A complete stock of all types Plywood available, lengths to 9 feet and 10 feet in stock, and lengths up to 30 feet made to order.
VICTORIA'S TOOL CENTRE
For a real selection of Carpenters' Tools at really attractive prices, see our display of hand and power tools:
¼" Speed Drill $23.00
½" Speed Drill $44.25
6" Home Utility Power Saw $66.50
8" Mall Power Saw $89.50
New Portable Chain Saw, for cutting small trees, pruning limbs, cutting timbers and cleaning up wood lots or yards, only $145.00
Call in and try out any of our power tools. How about tools for a Christmas present for the man who is building—a practical and lasting gift. A small deposit will hold any item.
TIME NOW
For last-minute repair jobs:
2-Ply Roll Roofing, 100 ft. $3.12
3-Ply Roll Roofing, 100 ft. $3.69
Drain Tile, 4", per ft. .10
No-Co-Rode Pipe, per ft. .50
Gyproc Wool, carton $3.60
Zonolite Insulation $1.35
Hand-pouring Wool, bag $1.75
Zonolite Insulating Plastic, bag $1.00
Flexotite Weatherstrip, per set $2.50
Gyptex Texture Paint, 25 lbs. $3.75
And a complete stock of Basement Waterproofings, Weatherstripping, Paint, Hardware, Roof gums, Hippo Oil and Varnishes, Stepladders, Ironing Boards, Woodenware, etc.
FLOOR SANDERS
And Edgers to rent by hour, day or week-end. Reasonable rates.
Fast pick-up service for all small orders of building supplies.
RETAIL STORE OPEN SATURDAYS TILL 5.30
STEWART & HUDSON LIMITED
405 GORGE ROAD B2171 - B2612

SWIFT and sure traveling is done daily by Times Classified Ads. In a few hours they deliver your sales message from one end of Victoria to another. Phone Beacon 3131.

34 BUILDING SUPPLIES (Continued)

BUILDING SUPPLIES
Evans, Coleman & Johnson Bros. Ltd.
Complete Stocks of Supplies and many Building Services are available by phone, mail or by calling on us. Inquiries will receive prompt and careful attention.
TRU-MIX CONCRETE
SAND AND GRAVEL
CEMENT
PLASTER SUPPLIES
CHIMNEY SUPPLIES
DRAIN AND SEWER TILE
GYPROC WALLBOARD
INSULATION
B.P. ROOFING
SIDING
HEARTH TILE
Evans, Coleman & Johnson Bros. Ltd.
900 WHARF STREET Beacon 3105
"SERVING VICTORIA 40 YEARS"

BUILDERS SASH & DOOR LTD.
offer the contractor and home builder a complete service in sash, doors, frames, kitchen cabinets, store fixtures, etc. Zinc lights for windows or doors, storm sash, etc. Only quality material and workmanship used. Small or large orders receive our best attention.
VISIT OUR MODERN STORE
to look over the latest designs in windows and doors—check on our hardware stocks —get an estimate on that next job.
FOR THE HANDYMAN
A complete selection of hardwood lumber any quantity, veneers, plywoods in birch, mahogany, oak, and fir plywood cuttings at prices you can afford. Custom band-sawing and other machine work done.
BUILDERS SASH & DOOR LTD.
350 GARBALLY RD. New Phone B 3171-2

35 CARPENTERS, CABINETS

CARPENTRY concreting, alterations. No job too small. Reasonable rates Empire 2302

GUTTERS renewed insulation, sash and door draught stripping. All house repairs Miles Anwyll. Empire 3970.

CALL the house doctor for any kind of repairs small or large. We can fix it Empire 8773. Empire 7690.

CABINETS, store joinery, furniture, first-class work; low charges. Garden 0653

ALL carpentry and alterations No job too small S. Lawrence. Garden 0769.

CARPENTERING, alterations, gutters, etc. Expert work. E. Spoor. Empire 2843

36 CONTRACTORS

BETTER class building Estimates free Reasonable prices Gordon Woods Ltd Construction Garden 6735.

ROCK blasting, concreting, sewer and drain installation. A. J. Barr. Garden 5152

ALTERATIONS and all kinds of repairs S. E. Weismiller. Beacon 1252.

A-1 CEMENT contracting, septic tanks, drains cleared, installed, wet basements remedied. Gordon H Boyles Beacon 3997

37 GLASS, IRON WORKERS

GLASS and mirrors of all kinds Pacific Glass Ltd., 932 Pandora Avenue Beacon 3141.

ORNAMENTAL iron and welding. Esquimalt General Repairs. Beacon 1874.

39 PAPERING — PAINTING PLASTERING

$10 AND UP papers that room (includes paper) D. Smythe, Beacon 3837.

WEBB & Son Garden 6827—Paperhanging, painting. Quick, clean, reliable. First-class workmanship Thirty years' experience Victoria.

GUARANTEED work. Painting and paperhanging by experts Goldie & Day Phone Colquitz 130-M or Beacon 3651.

ALL types painting and decorating, brush and spray Paperhanging, texture work Estimates free. Terms if desired FRANK CLARKSON LIMITED. 922 Pandora Avenue Garden 1835

LENNAX BROS. paperhanging interior decorating exterior painting, spraying Estimates free Phone Beacon 3752

EMPIRE 9157. Crawford, paperhanging plaster patching, kalsomining, repairs

A-1, PAPERHANGING PAINTING, ETC Inquire About Extra Special Rates THE BEST FOR LESS When You Call ACME DECORATORS
T. HARKER Empire 8773

40 PLUMBING AND HEATING

ALBERT DENT Garden 8790. Best for plumbing, heating hot water tanks, repairs. Estimates or hourly rate.

REPAIR work and estimates. Victoria Plumbing Co. 1805 Cook. Garden 1553

41 ROOFING AND SUPPLIES

ASPHALT SHINGLES AT THEIR BEST
Our Experience From 36 Years to Stand the Test
DUROID — BARRETT — ACE-TEX
Consultation and Estimates Free
PARKER, JOHNSTON LTD.
734 Johnson Street Phone B6332
Night, E5961 - E0375

BROCK ROBERTSON ROOFING AND INSULATING CO.
Established 1910
2100 DOUGLAS STREET
Phone Empire 9644 Nights Empire 5452

MISCELLANY

42 ARTICLES FOR SALE

C.C.M. roller-bearing wagon, with brakes, good condition, $8. Phone Empire 0702.

PRACTICALLY new Remington Threesome shave, selling for $15. Apply Room 101, 1216 Broad.

BEAUTIFUL five-string May-Bell banjo with case, $50. Garden 9955.

ASTRAL fridge; Thor Automagic Gladiron. Good condition Albion 243R, between 7-9.30 p.m.

FOR sale, 30.30 carbine rifle, in excellent condition. Phone Beacon 3279, after 6 p.m.

ELECTRIC vegetable juicer, as new, cost $169.50 new, will sell for best offer. Garden 9888.

FOR sale, 8 MM. Revere camera and projector, practically new. Ideal gift for Christmas. Camera complete with roll of Kodachrom film, filters and carrying bag. Projector, latest model, complete with case and extra spool. Phone Empire 1304.

RUBBER boots, ankle, knee, three-quarter and hip, all sizes. F. Jeune & Bro. Ltd. 570 Johnson Street. Garden 4632.

WHITE enamel combination coal and gas Enterprise range, in new condition. Also 1948 enamel washing machine, in new condition. 1016 Carberry Gardens.

KING apples, $1.25 a box, delivered. Phone Empire 6048.

42 ARTICLES FOR SALE (Continued)

ELECTRIC train set for sale, in excellent condition. Five engines, 28 cars, over 70 accessories. Phone Beacon 2106 for appointment to view.

PLAY pen with plastic mattress, good condition. Empire 6058.

BOY'S brown tweed winter outfit, also 4-5 years. Call Mrs. Stanley, Garden 0191.

APPLES, Kings and Blenheim Orange, $1.50 box delivered. Winter-long keepers, $2. Beacon 1520.

SANITARY scales, choppers also adding machines, cash register. Owen & Richardson 939 Johnson. Empire 9353.

FOR RUBBER STAMPS DIGGON'S

CHRISTMAS trees, wholesale and retail. Phone Beacon 6264.

NAVY blue lady's gabardine raincoat, new; regular $37.50 for $20; size 16. Empire 1640.

CHEMICALS and apparatus suitable for student desiring to supplement chemistry course or do research. Box 1489 Times.

12 books, Ethel Cotton Course in Conversation; fascinating, self-educating; $6. Beacon 3023.

KING apples for sale. Bring containers. Cudmore, Granville at Burnside.

CRESS ingrown toe-nail salve. Your druggist sells none better.

WASHINGTON raspberry canes, $3.50 per hundred, delivered $4. Beacon 1530.

BABY buggy, like new; small heater; chest of drawers; drop-leaf table; lady's figure skates; wardrobe and other useful articles. De Luxe Variety Store, 1919 Cook Street. Empire 9833.

CHRISTMAS trikes $16.75-$19.95. General Electric tea kettles and electric irons. Burnside Hardware, Burnside at Wascana. Empire 2313.

43 CHINA — ANTIQUES

DE RODIL, Importer, antiques bought and sold. 853 Fort. Garden 7514.

44 CLOTHING

MARMOT mink fur coat. Size 38-40, good condition. $15. Beacon 1187.

STEP Out—Tuxedos, evening dress, expertly altered. NEWPORT TAILORS, 1163 Newport. Empire 0480.

45 FURNITURE

NINE-PIECE walnut dining-room suite, almost new; very reasonably priced. Solid oak library table, good condition. Two bedroom suites, springs and mattresses. All garden tools. Empire 2609.

$10 allowance for your kitchen table and chairs (in any condition) as part down payment on any new chrome suite at HUMBER'S WAREHOUSE Choose from the biggest selection we've ever shown, a whole floor full of beauties.

MATTRESS and upholstery renovation and repairs. 2905 Douglas. Garden 3523.

ATLAS Mattress Shop All types of mattresses box springs. Hollywood beds. Alterations repairs Free pick-up delivery. 2714 Quadra at Hillside Garden 4925.

Burl walnut tea wagon $42.50
Magazine stand on wheels $17.50
Large china cabinet $49.50
Brocaded converto, new $69.50
4-foot bed complete with new spring-filled mattress $32.50
SEED'S FURNITURE
1111 FORT ST. EMPIRE 0623

NEW FURNITURE FOR OLD
TRADE IN THAT OLD SUITE NOW. A liberal allowance on your old suite in exchange for new. Choose your new furniture and ask for appraiser to call. No obligation of course.
A good selection of used furniture in our TRADE-IN department at all times.
HOME FURNITURE CO.
825 Fort St., JUST ABOVE BLANSHARD
Beacon 5138

FOR CHRISTMAS THIS YEAR
CHOOSE A BEAUTIFUL
TRILITE LAMP
From $19.95 Up
COME, SEE AND BUY
—AT—
MACDONALD'S LIMITED
Victoria's Largest Electrical Dealers
712 YATES STREET

Specials in Used Furniture
Walnut twin bedroom suite, including springs and S.F. mattresses 195.00
Natural finish dinette table and six chairs 29.50
Kitchen cabinet 37.50
10.6x12.0 Scotch Axminster carpet 95.00
Odd green velour chesterfield 57.50
HOLLAND BROS. & CO.
824 FORT STREET E 0913

REUPHOLSTERING
R. G. HANLEY
All custom work, renewing and repairs a specialty. Old Country craftsman. 921 Fort Street. Garden 1813.

Shop for Christmas Now At Standard
We have a special section of our warehouse ready to hold your gifts till Christmas.
STANDARD FURNITURE COMPANY
RIGHT THROUGH—YATES TO VIEW

CHESTERFIELDS RE-COVERED AND MODERNIZED
FREE ESTIMATES
HAGEL'S CHESTERFIELD HOUSE
536 JOHNSON STREET Garden 3842

46 STOVES — FURNACES REPAIRS

CYCLOS oil burner for range, never used. Phone Garden 9235.

GENERAL Electric range, in good condition. Empire 8048.

FINDLAY combination coal-gas range, white enamel. Empire 4664.

WHITE enamel Royal wood and coal range, two years old, will sacrifice for less than half price. $60. Beacon 2997.

McCLARY furnaces, air conditioning, repairs. Model Sheet Metal, 2910 Douglas Street. Empire 3915.

WHITE enamel new Findlay range with built in gas plate $119.50 Carter's Stove Store 820 Fort. Empire 3511

NEW Gurney ranges with Cyclos burners installed, $235. Sun Ray Products Ltd., 2811 Douglas. Beacon 4821.

DRUM heaters extra heavy and light steel drums Empire 5335

HEATERS ranges electric and gas stoves new and used Pedep Stove Store, 723 Johnson. Empire 1451

FURNACES repaired and installed. All work guaranteed. Shaw Sheet Metal, 1317 Wharf Street. Beacon 3848.

46 STOVES — FURNACES REPAIRS
(Continued)

FURNACE repairing and installation, air conditioning. Free estimates. Hugh Neuman. Garden 3068

SEE THE CYCLONE OIL BURNER for conversion to kitchen ranges, on demonstration now.

SUN RAY PRODUCTS LTD.
2811 DOUGLAS STREET
Just Past the Fountain Circle
Free Estimates BEACON 4321

FAMOUS NAMES IN SPACE HEATING
NORGE — PAWCETT — QUAKER
All Sizes
EAGLE SALES AND AGENCY
1016 Fort Street Beacon 3932

SOUTHALL STOVE CO.
COMPLETE HEATING INSTALLATIONS
OIL BURNERS COAL STOKERS
646 CORMORANT STREET Garden 3961

—EXPERT ELECTRIC—
—RANGE and APPLIANCE—
—REPAIRS—
KENT'S LIMITED
746 FORT EMPIRE 7104

IN the know-folks use Times Classified ads for renting, selling work-finding, help-hiring. You can too! Phone Beacon 3131

47 MOTORCYCLES, BICYCLES

VELLOCETTE twin, shaft drive, spring frame; over 100 miles per gallon; low mileage. Moore, Beacon 5972.

BICYCLE repairs. All work guaranteed. Bernard Ltd. 1610 Douglas. Garden 8611

BICYCLE repairs and supplies. Crowther Bros., 856 Yates (near Atlas)

It's BOB PEDEN'S LIMITED
For BICYCLES and WHEELED GOODS
First-Class Repairs
646 Johnson Street Empire 2815

C.C.M. and Sunshine Tricycles
C.C.M. Bicycles, Ice Skates
Raleigh 3-Speed, Dyno Hub, Bicycles
Wheelgoods
HARRIS CYCLE — 758 FORT STREET

AUTOCYCLES—New and used, $99 up. All machines carry full guarantee. British and American, from $185 to $785. See them. R. Shanks & Sons, Douglas Street, above the Fountain Circle.

BICYCLES
Just Like New
GUARANTEED 12 MONTHS
ENGLISH, 3-SPEEDS, $39.50
Pure Rubber Inner Tubes 26" x 1¼" 99c
BICYCLES overhauled $8.75
VICTORY CYCLE WORKS
845 JOHNSON STREET

A WONDERFUL SELECTION!
See our stock of bicycles, tricycles, autos, wagons, scooters, doll carriages and toys.
DEPOSIT HOLDS FOR XMAS
ROBINSON'S
1607 BROAD Empire 6212

48 MUSICAL INSTRUMENTS

FOR sale, piano, upright, good tone. Phone Empire 2834.

SET of bagpipes, new condition. Best offer. Empire 7017.

PIANO and bench, good condition. Any reasonable offer accepted. 1507 Chambers Street.

STAINER violin, excellent tone, $75.00. Phone Beacon 2005.

CAVE Piano Store will purchase your used piano for cash. 745 View. Garden 2812.

49 RADIOS

SEE THE LOVELY NEW
STROMBERG CARLSONS
"THERE IS NOTHING FINER"
Sales and Service
McLENNAN, McFEELY & PRIOR LIMITED
1400 Government Street Phone G1111

51 ARTICLES WANTED

WANTED—Ticket for Santa Claus show, Royal Theatre. Beacon 4495.

JUNK, beer bottles, rags, tools, brass, copper, lead and useful things bought. Island Junk (formerly Empire). Empire 6343.

WANTED good used furniture. Seed's, 1111 Fort Street. Empire 6422

WE buy estates (jewelry and antiques, etc. K. A. McLeod Co. Ltd., the Old Gold Shop, 1111 Douglas Street. Garden 3724

WANTED — Used furniture. Holland Brothers and Company. Empire 8913.

HIGHEST prices for your old gold. Rose's Ltd. 1317 Douglas Street

SWIFT and sure traveling is done daily by Times Classified Ads. In a few hours they deliver your sales message to thousands of daily readers all over the island. Phone Beacon 3131.

52 BOATS—ENGINES REPAIRS

FOR
PARTS AND REPAIR SERVICE
ON EVINRUDE Outboards
U.S. FALCON BRIGGS & STRATTON
GRAYMARINE
GENERAL MOTORS DIESEL
ORR & JAMES LTD.
1218 WHARF STREET Garden 3121

ORR Marine Distributors Ltd. Island agents for Chrysler marine engines and parts. 31 Kingston Street. Beacon 3186

JOHNSON OUTBOARDS
WISCONSIN and BRIGGS-STRATTON
AIR-COOLED MOTORS
Specialized Parts and Repair Service
ANGUS MARINE SALES and SERVICE
364 Yates Street Garden 7431

FOR EARLY SEASON DELIVERY
ORDER NOW!
16 to 18-ft. Inboard Power Boats
16 to 26-ft. Sport Fishing Craft
Boats of all types to order
(Doug) VOGLER'S SEACRAFT
Empire 0412 3041 Douglas Street

WE RECOMMEND
DANFORTH OR NORTHILL ANCHORS
For greater holding power and strength. They are easy to handle, non fouling, self buoying and will stow flat in your boat.
SHIP CHANDLER'S
(McQUADE'S LTD.)
1214 WHARF EMPIRE 1141

53 PET STOCK

DOGS and cats boarded in sanitary, individual quarters. Dogs bathed, trimmed, deflea-ed. Oakcrest Farm Kennels. Phone Colquitz 182M for appointment.

EVERYBODY loves a parade. That's why Victorians are simply in love with the Times Classified Ads. They are a continuous Parade of Bargains. To place an ad phone Beacon 3131—ask for Want Ad Department.

57 FARM IMPLEMENTS

LOW VACUUM HIGH PROFITS
Yes! That's the System for the
McCormick Milker
Stainless Steel Pails
Easy Cleaning Parts
See Us Today and Get Results That Pay
Farwest Motors Ltd.
871 YATES STREET Phone G8174
—Your McCormick-Deering Dealer—

FARMERS!
Now's the Time to Get Your TRACTOR Ready for a New Season
Work is slack . . . have your TRACTOR and equipment tuned up before spring planting time. We are ready to handle repairs on all makes of TRACTORS for field and garden.
NATIONAL MOTORS LTD.
Tractor Division
819 Yates Street G8177

AUTOMOTIVE

59 AUTOS FOR SALE

1938 Ford coupe. New motor, clutch and battery, only 32,000 miles. A real bargain. Saunders & Hitchman, 2554 Cadboro Bay Road. Beacon 4594.

1947 Willys Jeep station wagon, $1,425. Apply 800 Yates Street.

'41 Studebaker Commander. Radio and heater. Repossessed, as is, what offers? Bill Crabb's Used Cars.

1936 Studebaker Dictator, good looking family car. Extras. $490. Beacon 5617.

WOULD trade equity in 1949 Ford custom tudor, in A1 condition, for late model English car. Phone Garden 3686.

1947 PLYMOUTH special de luxe sedan, radio, heater, one owner, $1,550, or near offer. Phone Beacon 5791.

1933 Chevrolet sedan. Two owners only. In excellent condition; 56,080 miles. $375. Phone Beacon 3787.

1949 Chevrolet sedan-coupe. Radio, heater, defroster, grill guards, fender skirts. In exceptional condition. Trade or cash. $1,950. Apply 1400 Hillside Avenue.

1929 Model A Ford. $75. K. Peaker, 998 McBriar.

1936 Buick sedan. Good condition. A steal at $395. Spencer Houston Car Sales. Beacon 1032.

1938 Hupmobile. Good condition, new tires. Phone Empire 9071. Best offer.

1934 Ford Tudor. Excellent motor. Sacrifice at $245. 951 Yates Street. Beacon 1032.

MECHANIC'S special, 1923 Plymouth coupe, $145. Spencer Houston Car Sales, 951 Yates Street. Beacon 1032.

"Make mine a Times Classified Ad!" That's what thousands of Victorians say. Join the money-makers! Dial Beacon 3131

1815 Douglas Street. Auto insurance well written at low rates. Hawkes Foster Ltd. (Harry Foster, manager). Day or night. Beacon 2181

1930 BUICK SIX, $75.00
MUST BE SOLD
Thomas Atkinson Garage
Empire 3131 Evenings, Garden 4242

VICTORIA SUPER SERVICE LTD.

1948 NASH FIVE-PASSENGER COUPE—In spotless condition. A real buy at	$1595
1949 FORD TUDOR—Low mileage	$1795
1947 MERCURY COACH—In lovely condition	$1250
1938 CHEVROLET SEDAN—A popular car	$775
1940 NASH SEDAN	$850
1936 NASH SEDAN	$675
1938 FORD COUPE	$495
1937 LASALLE SEDAN	$750
1936 PIERCE-ARROW—Good condition	$550
1930 ESSEX SEDAN—Good condition	$150

English Car Specials

1949 MORRIS OXFORD SEDAN—Low mileage, with heater	$1495
1947 STANDARD "8" TOURER—In perfect condition	$675
1948 MORRIS "10" SEDAN—Completely overhauled	$1075
1948 MORRIS "8" COACH—A very popular little car, with heater, for only	$875
1937 AUSTIN SIX CYLINDER SEDAN	$450
1936 AUSTIN "7" COACH—Economical transportation	$225

744 JOHNSON STREET
Phone E 1155—G 4934

THREE SPECIALS FROM THE NATIONAL MONTH-END SALE OF USED CARS

'48 CHEVROLET FLEETLINE AERO SEDAN with heater. Was $1,695	$1395
'37 PLYMOUTH SEDAN with radio. Was $695, now	$575
'41 FORD TUDOR with heater and new paint job. Overhauled motor. Was $950, now	$750

Looking for a Station Wagon? Here's what you want in a '47 PLYMOUTH, waiting your inspection.

NATIONAL MOTORS LIMITED
819 YATES STREET G8177
Heart of Auto Row
FORD, MONARCH, ENGLISH FORD

59 AUTOS FOR SALE
(Continued)

WILSON'S
RED SPOT SPECIAL
An Exceptional Buy
A beautiful light blue AUSTIN A90 CONVERTIBLE, in showroom condition throughout. A sporty little car with amazing performance. A twin carburetor motor that develops 90 h.p. and gets well over 20 miles per gallon. Selling at nearly $1,000 below new-car cost. Buy it for only
$1895
TRADES TERMS
Open Evenings Till 9

BUY WHERE IT IS DRY
IN OUR
USED CAR SHOWROOM
ON
YATES — Near QUADRA

1949 CHEVROLET DE LUXE 2-DOOR—In showroom condition	$1925
1949 CHEVROLET STYLELINE SEDAN—Excellent condition, spotlessly clean	$1895
1948 CHEVROLET AERO SEDAN—With Radio and heater, low mileage	$1795
1948 DODGE SEDAN—With radio and heater. But it for only	$1750
1947 NASH 600 SEDAN—A nice clean car, in top condition	$1450
1946 CHEVROLET 2-DOOR—With radio and heater	$1395

GOOD VALUE USED CARS
ON THE
BARGAIN LOT
ON VIEW AT VANCOUVER

1940 BUICK ROADMASTER SEDAN—Fully equipped and in good mechanical condition	$1150
1939 DODGE SEDAN—Newly painted and in top condition	$895
1939 CHEVROLET 2-DOOR—A nice clean car, in good condition	$875
1937 PLYMOUTH SEDAN—Buy it for only	$650
1936 DODGE SEDAN — Newly painted. Good mechanical condition	$595
1936 FORD TUDOR—Excellent motor, good tires and clean	$475
1936 HUDSON SEDAN—A nice running car and it's only	$395

TRANSPORTATION BARGAINS

'34 CHEV COACH	$295
'37 GRAHAM SEDAN	$195
'34 STUDEBAKER SEDAN	$175
'31 CHEV COACH	$145
'30 ESSEX COACH	$125

NEED A TRUCK?
See These For Value

'47 INTERNATIONAL DUMP	$1750
'49 CHEVROLET DE LUXE PICKUP	$1495
'49 FORD HALF-TON PICKUP	$1395
'48 CHEVROLET SEDAN DELIVERY	$1395
'48 REO CAB AND CHASSIS	$1250
'46 CHEVROLET HALF-TON PANEL	$1095
'46 FORD ONE-TON PICKUP	$950
'48 THAMES VAN	$695

WILSON MOTORS LTD
USED CAR SHOWROOM ON YATES ST.
BARGAIN LOT ON VIEW ST. AT VANCOUVER
Empire 1108 Empire 1108

1949 BRITISH ROVER "75" SEDAN—Lovely condition	$2250
1949 FORD HALF-TON PICKUP EXPRESS—In new condition. A beauty	$1450
1950 MORRIS OXFORD SEDAN—Condition like new, low mileage	$1650
1950 WILLYS SEDAN DELIVERY—Brand new. Up to 30 miles per gallon of gas	$2070
1947 WILLYS STATION WAGON—Extra nice condition	$1695

MASTERS MOTOR CO. LTD.
WILLYS and ROVER DEALERS
815 VIEW STREET Phone Empire 3541

GLADWELL'S
Corner Quadra and Pandora
ENGLISH FORDS
A Complete Line

¼-TON ENGLISH FORD PANEL TRUCK	$1009
½-TON ENGLISH FORD EXPRESS	$1319
½-TON ENGLISH FORD PANEL	$1239
ANGLIA	$1235
PREFECT	$1328.50

—AT—
GLADWELL'S
Corner Quadra and Pandora
Beacon 2111

The Way To Humanity's Heart

59 AUTOS FOR SALE
(Continued)

K-M AUTO SALES
B 5822
1101 YATES AT COOK STREETS
BETTER CARS FOR LESS

1941 STUDEBAKER CHAMPION SEDAN. One owner	$995
1939 PLYMOUTH TWO-DOOR. New paint. Very good buy	$795
1939 WILLYS SEDAN. Economical	$595
1941 CHEVROLET COUPE, with heater	$995
1941 PLYMOUTH SEDAN. Radio and heater	$995
1940 PLYMOUTH COACH. One owner	$895
1937 CHEV SEDAN. Good model	$650
1933 FORD COACH. Mercury motor	$250
1936 FORD COUPE. Original paint	$395

WEEK-END
TRANSPORTATION
SPECIALS

1936 CHEVROLET COACH. A real beauty. Maroon finish. Heater, good tires. Special at	$595
1937 CHEVROLET SEDAN. Dark green finish. Good tires, heater. This is ready to go places. Our special price	$695
1941 FORD SEDAN. Hurry to see this car. Good tires, heater, good finish. The bargain of the week. Our special price	$695

J. M. WOOD MOTORS
TWO LOTS TO SERVE YOU
1061 YATES at COOK STREET
One Opposite Atlas Theatre
AT 837 YATES STREET
Phone GARDEN 7196
DODGE - DE SOTO - DODGE TRUCKS
WE SELL FOR LESS, BUT THEY'RE THE BEST

THOMAS PLIMLEY LTD.

1950 AUSTIN STATION WAGON. Heater and defroster. 3,200 miles. Condition throughout as new	$1565
1947 STANDARD "8" CONVERTIBLE. Immaculate condition	$695

THOMAS PLIMLEY LTD
Established 1893 Phone Garden 7161
1010 YATES STREET Victoria, B.C.

59 AUTOS FOR SALE
(Continued)

REDUCED — REDUCED
REDUCED
J-A-C-K-P-O-T
SPECIAL
FIVE-PASSENGER COUPE
1947 CHEVROLET SEDAN. Glistening Oshawa blue finish. Radio and heater. One-owner car. A dream to drive $1575
JACKPOT JACKPOT

TAKE THE BUS DRIVER OFF YOUR PAYROLL
AT THESE PRICES YOU CAN'T AFFORD TO WALK

$75 OLDSMOBILE SEDAN. Good tires, license, etc.	1929
$145 WILLYS COACH	1933
$165 CHEV FOUR-DOOR SEDAN. Nice running order	1932
$195 AUSTIN SEDAN	1935
$295 CHEVROLET SEDAN, with heater	1935
$395 HUPMOBILE SEDAN. R. and H.	1935
$445 FORD COACH	1938
$475 FORD ½-TON PICKUP	1940
$495 DODGE SEDAN	1936
$545 PLYMOUTH COUPE (New Motor)	1936
$745 MERCURY SEDAN	1941

OLSON'S CERTIFIED
(THEY HAVE TO BE GOOD)

1949 PLYMOUTH SPECIAL DE LUXE SEDAN. Beautiful pearl grey, with white wall tires, big custom push-button radio, custom air conditioner unit, fog lights, side mirrors, chrome bumper guard, exceptionally low mileage, spare tire never been used	$2195
1947 PLYMOUTH SPECIAL DE LUXE SEDAN with custom push-button radio, fog lights, etc., priced below market value	$1545
1947 PLYMOUTH DE LUXE, original light tan finish in showroom condition. This one-owner car has only 26,000 miles. See it at	$1495

OLSON MOTORS LTD
PLYMOUTH - CHRYSLER - FARGO
SALES and SERVICE
YATES at COOK Phone G1144

A JAMESON SPECIAL
1941 BUICK SEDANETTE—Radio, heater $1095
JAMESON MOTORS LTD.
740 Broughton Street

59 AUTOS FOR SALE
(Continued)

SELECT
QUALITY BUYS

PONTIACS

1949 TWO-DOOR SEDAN COUPE, 120-in. W.B.	$2195
1949 DE LUXE SEDAN	$2050
1948 DE LUXE SEDAN	$1750
1948 SEDANETTE	$1695
1947 SEDAN	$1550
1933 SEDAN	$195

CHEVROLETS

1950 SEDAN Driven 2,000 miles	$2150
1950 TWO-DOOR SEDAN. Driven 5,000 miles	$2175
1949 TWO-DOOR SEDAN	$1895
1948 TWO-DOOR SEDAN	$1650
1940 FIVE-PASSENGER COUPE	$975
1939 TWO-DOOR SEDAN	$850
1934 SPORT SEDAN	$350

FORDS

1949 METEOR SEDAN	$1695
1948 FORD SEDAN	$1495
1946 MONARCH SEDAN	$1295
1941 FORD SEDAN	$975
1938 FORD SEDAN	$595
1937 FORD SEDAN	$395

OTHERS

1950 MORRIS OXFORD SEDAN. New condition	$1595
1950 AUSTIN SEDAN	$1450
1935 AUSTIN COACH	$125
1950 STUDEBAKER CLUB COUPE, O.D.	$2195
1933 STUDEBAKER SEDAN	$250
1942 DODGE COUPE	$1095
1942 PACKARD CLIPPER SEDAN	$1395
1941 DODGE COUPE	$1050
1940 OLDSMOBILE SEDAN. Hydramatic	$1250
1940 PLYMOUTH SEDAN	$895
1941 BUICK SEDAN	$1295
1938 BUICK SEDAN	$595

Nearly all have heaters; many of them have custom radios and other extras. ALL are priced and conditioned in keeping with DAVIS MOTORS' high standard of excellence. You simply must see these cars to compare our values.

REMEMBER: NOBODY UNDERSELLS US!
TERMS AND TRADES ACCEPTED

TRUCKS

1948 G.M.C. ¾-TON CHASSIS AND CAB	$1395
1948 FORD ½-TON PICK-UP	$1295
1947 DODGE ½-TON PANEL	$1350
1947 G.M.C. 2-TON CHASSIS AND CAB	$1750
1946 FARGO 3-TON CHASSIS AND CAB, exceptionally fine condition	$1495

OPEN UNTIL 6 P.M.
For Evening Demonstration. Please Phone any of the Following Salesmen:
HAROLD BRUNELL, E 6129
BINKIE TISDALL, B 6819
GLENN O. SMITH, E 7309
SAM TAYLOR, B 4500
GUY MORLEY, G 5218
JACK CLEMENTS, Albion 284-X
GORDON TOMLIN, G 6673

DAVIS MOTORS LTD.
Buick - Pontiac - Vauxhall
G.M.C. Trucks
QUADRA STREET Between Fort and View
GARDEN 8154.

WATCH THIS SPACE!
FOR OUR WEEKLY SPECIAL
1934 BUICK SEDAN
We allowed $335 on this car. Needs a little work and still a Real Bargain. For Quick Sale at Only $185
"Your Friendly Dealers"
McNEILLY & RIGBY
2416 Douglas Garden 9723

They'll Do It Every Time

59 AUTOS FOR SALE
(Continued)

LOUIS NELSON LTD.
815 PANDORA AVENUE B6113
KAISER — VANGUARD
TRIUMPH

1950 VANGUARD DEMONSTRATOR—Low mileage. Used by executive only	$1850
1949 PREFECT SEDAN—'50 model, in new condition	$995
1947 FRASER SEDAN—Radio, heater and overdrive. Beautiful two-tone paint job. Low mileage	$1895
1947 CHRYSLER WINDSOR SEDAN—In absolutely new car condition. Heater equipped	$1895
1946 CHEVROLET SEDAN—Heater equipped. Brand new motor. In spotless condition	$1650
1942 PLYMOUTH SEDAN—Radio and heater	$995
1940 FORD COACH, one owner. Very good condition	$775
1938 NASH SEDAN—One owner. Low mileage, beautiful condition, air conditioned	$795

TRUCKS

1948 MERCURY ¾-TON EXPRESS, perfect condition, heater	$1195
1947 MERCURY ½-TON EXPRESS, low mileage, perfect condition	$1095

OLD-TIMERS
FOR THE BEST OFFERS

1928 MODEL A CABRIOLET	$85.00
1934 FORD COACH	$275
1936 PLYMOUTH, perfect condition	$575

BILL CRABB'S USED CARS
ALL REDUCED TO SELL
Gorge Road Garden 9513
Open Evenings

'41 Hillman Sedan, new motor	$450
'35 Pontiac Coupe	$375
'38 Morris 12	$350 or Offer
'35 Austin 7	$175
'47 Hillman Sedan, only 4,400 miles	$1,025
'34 Ford Sedan, in top condition	$350
'39 Pontiac Business Coupe, with many extras	$775
'41 De Soto Coupe, complete	$895
'36 Buick Sedan, reduced	$475
'49 Vauxhall Sedan Six a black beauty, equipped with heater and bumper guards, only	$1,495
'38 Plymouth Sedan, also a good buy	$675
'28 Dodge Pickup	$195

MANY OTHER GOOD CARS TO CHOOSE FROM

1946 FORD SEDAN — Custom radio, heater and defroster, metallic finish	$1350

Frank Ivings' Garage
BLANSHARD at JOHNSON STREET

60 AUTOS WANTED

ATTENTION! Cash paid for good used cars of any make. Davis Motors Ltd. 900 Fort Street. Garden 8154.

61 AUTO FINANCING INSURANCE

PURCHASE YOUR CAR AT 30% REDUCTION IN CARRYING CHARGES
4½% INTEREST
ON UNPAID BALANCE
GILLESPIE, HART & CO. LTD.
611 FORT STREET GARDEN 1181

AUTOMOBILE FINANCING
Automobile purchases financed on monthly payment plan.
Conditional sales agreements discounted.
Reasonable Rates. Prompt Service.
ISLAND FINANCES LTD.
1112 Broad Street Garden 6831

CAR INSURANCE COSTS ONLY $18 to cover in B.C. to get a pink card.
J. W. BUCKLER INSURANCE AGENCIES
124 Pemberton Building Empire 2144

MORE power to those wise Victoria home makers who've learned to make plenty of pin money by renting spare rooms and selling unwanted articles. Phone Beacon 3131

63 TRUCKS—TRACTORS TRAILERS

1941 Chevrolet sedan delivery. Reasonable. Beacon 4821.

STOP AND THINK
IS YOUR TRUCK IN SHAPE FOR THE WINTER MONTHS?
WHY NOT CALL IN AND LET US CHECK IT OVER FOR YOU!
Farwest Motors Ltd.
YATES at VANCOUVER ST. Phone G8174

Most For Your Money
In These
DOLLAR-FOR-DOLLAR
USED TRUCK VALUES
—AT—
J. M. WOOD MOTORS
1061 YATES STREET
FOR ENGINEERS' PERFORMANCE
ENQUIRE ABOUT DODGE JOB RATING

1949 DODGE 1-TON EXPRESS. Long wheelbase, new condition throughout, and complete with all-weather canopy. Only	$1595
1949 MERCURY 1-2-TON PANEL DELIVERY. This is a one-owner truck at 10,000 miles and in tip-top condition. See and buy for	$1595
1947 MERCURY 1-2-TON EXPRESS with canopy, 9,000, H.D. tires, heater and winterized. A special at	$995

62 AUTO REPAIRS ACCESSORIES

SPEEDOMETER and wiper repairs. Chet Dowman. 724 Johnson. Empire 1411

CASH FOR SCRAP LEAD
FOR OLD BATTERIES
JONES BROS.
1814 Quadra Street Empire 8623

62 AUTO REPAIRS AND ACCESSORIES
(Continued)

MOONEY'S
We are SPECIALISTS IN—
AUTO BODY REPAIRS
And
PAINTING
No Job TOO LARGE or TOO SMALL
Mooney's Body Shop
940 FORT
—RITE THRU—
E 4177 937 VIEW

PACKARD AND AUSTIN OWNERS
NOTICE
We have a FIRST-CLASS BODY and FENDER REPAIR DEPARTMENT, plus a FIRST-CLASS PAINT SHOP.
NOW IS THE TIME TO HAVE THIS WORK DONE before the bad weather starts rusting the metal on your car.
COME IN AND LET US GIVE YOU AN ESTIMATE ON WHAT IT WILL COST YOU
Thomas Plimley Ltd.
1010 YATES STREET Victoria, B.C.
Established 1893 Phone G7161

RENTALS

65 HOTELS

WARM, comfortable hotel. Sleeping and light housekeeping rooms. Garden 8541.

CRAIGMYLE Guest House, 1037 Craigdarroch. Mrs. Gannon. Garden 9931.

RITZ HOTEL
710 FORT STREET
In the centre of town. Comfortable rooms with hot and cold water. Steam heat. Elevator service and light housekeeping privileges. All furnished apartments with electric ranges and refrigerators. Reasonable weekly rates. Transient or permanent.
EMPIRE 1021

ABERDEEN HOTEL
Attractive, quiet surroundings.
Hot and cold water in every room.
Close in. Dining-room.
941 McCLURE STREET Garden 3743

66 ROOMS FURNISHED

LARGE, bright, bed-sitting-room, everything provided; comfortable, private home. Bus at door. Walking distance to town. Ladies, business or retired. Also smaller comfortable room, suit business girl. Rents not raised. Empire 0031.

BED-SITTING-ROOM. Twin beds, meals optional. Villa Eleanor. Beacon 2234.

NICE furnished front room, close in. Reasonable. Beacon 6369.

NICE sleeping rooms (men), near Parliament Buildings, dock. Empire 9639.

67 ROOMS, HOUSEKEEPING

COMFORTABLE, large housekeeping; everything found; no objection to child; $7.50 weekly. 1261 Johnson.

NICELY furnished front room, kitchenette, gas; adults. 1117 McClure.

LARGE, bright, furnished housekeeping room. 719 Cook Street.

SUNNY, warm, housekeeping-room; kitchenette and sink. On Beacon Hill Park. Empire 6458.

A VERY warm, nicely furnished room; everything found. Garden 1446.

BRIGHT clean housekeeping-room; suit business couple. Close in. 1017 Burdett. Garden 1376.

CLEAN, warm housekeeping room; men preferred; board if desired. Close in. Reasonable. Empire 7771.

LIGHT housekeeping; supply your own utensils; double or single. Reasonable. City centre. 1312 Government Street.

LIGHT housekeeping room, fully furnished. Phone Empire 2185.

GILBERT GUEST HOUSE
326 DOUGLAS, opposite Park. Several comfy furnished rooms with lounge and community kitchen privileges. At winter rates. Contact Mrs. Rhodes, Beacon 1703.

TWO-ROOM furnished suite. All-enamel gas stove. Also single room. Both heated. 940 Fairfield Road. Empire 1569

68A ROOM AND BOARD WANTED

AIR line supervisor requires room and board in Sidney or along East Saanich Road, vicinity airport. No shifts. Phone Sidney 218.

68 ROOM AND BOARD

VACANCY for young gentleman; new home. Garden 5040.

YOUNG couple would like to board young gentleman. Excellent meals. Full board $50 per month. Beacon 4040.

LARGE bedroom with twin beds; would suit two nurses or business girls; board optoinal. Near Jubilee. Empire 3416.

SINGLE rooms for men; near Parliament Buildings. Empire 1929.

CRESCENT Guest House, warm rooms, full meals, winter rate. Garden 6841.

JAMES BAY HOTEL
A fine place to stay. Catering especially to permanent guests, first class meals, low weekly or monthly rates, which remain the same the year round. Oil heat and lots of it, hot and cold water and a telephone in every room. Limited number of vacancies still available. 270 Government Street. Garden 7161.

70 SUITES FURNISHED

BRIGHT, ground-floor, bed-sitting-room and kitchen; adults only. Walking distance. 2832 Douglas. Empire 9936.

TWO-ROOM suite, furnished; bright and cosy. Enquire at Suite 2 or 5, 1479 Fort.

FURNISHED ground floor bachelor suite; open fireplace, gas. 1032 MacGregor Avenue.

DIAL Empire 3642 before 8 p.m. if requiring a self-contained suite, ground floor. 305 Windermere Place.

THREE rooms, working girls or couple. Close in. Empire 0037.

COMFORTABLE two-room suite. All found. Garden 8719.

TWO-ROOM furnished suite; city centre; middle-aged ladies preferred. Phone Garden 5058 - Garden 9554.

TRY BEACON LODGE
New, comfortable, reasonable furnished suites, by day, week or month. Facing Beacon Hill Park and sea. On bus line. Eight minutes from city.
EMPIRE 1443 30 DOUGLAS

71 SUITES UNFURNISHED

AVAILABLE now, four-room, self-contained ground floor suite. Light and water included, with or without kitchen oil range. Children welcome. 940 San Jose. 52

TWO-ROOM suite, private entrance, self-contained, utility room. Nice garden. $27.00 monthly. 3651 Craigmiller.

71 SUITES UNFURNISHED
Continued

TWO-ROOMED unfurnished suite, newly decorated. Plenty cupboard space. Piped for gas. Immediate occupancy. Children welcome. Rent reasonable. Call, daytime, Empire 8324.

A MODERN, unfurnished apartment, 5 minutes to Parliament Buildings, consisting of large living-room with open fireplace, three bedrooms, dinette, kitchen and bathroom; oil heating, refrigeration and abundance of hot water. For month, $105.
BOORMAN INVESTMENT LTD.
616 View Street Empire 7124

NEWLY decorated two-room suite; sink, cupboards. Beacon 3400.

IN new, modern apartment building, three-room suite, on first floor. $75. W. B. Revercomb, Garden 5942.

FOUR-room apartment in gracious secluded surroundings. Ultra modern Electric stove and refrigerator. Caretaker service. $95.00 per month. Garage available. Adults only. Empire 8475.

JEWER BROS. TRANSFER & STORAGE
LOCAL and LONG DISTANCE HAULING
Packing, Crating and Shipping
LIFT VAN SERVICE to VANCOUVER
EMPIRE 9631

FAIRFIELD—Three rooms and bath. Upper duplex. Heated $52.50

BURDETT AVENUE—Three-room, self-contained suite. Regret, no children $52.50

C. N. MONTAGUE CO. LTD.
1028 Blanshard at Fort Garden 9318

Ultra-Modern Suites
$65 Per Month

Large bed-living-room, dinette-bar, kitchen, dressing-room and bathroom. Electric stoves and Frigidaire. Wall-to-wall carpets, Bendix and storage equipment. Two suites ready for occupancy November 28.

Exclusive Agents
Fowler Mansions
FORT STREET Opp. Jubilee Hospital
HAGAR & SWAYNE LTD.
View at Broad Garden 4121-2-3

73 HOUSES FURNISHED

COTTAGE—Light, water and heat. $45 a month. Apply 7 Gorge Road West.

HOUSE to rent; furnished $77.50; unfurnished $65. Phone after 6.30 p.m., Garden 9085.

74 HOUSES UNFURNISHED

SIX-ROOM house; cook stove and oil heater included; $55 a month. Contact Super Realty, Garden 0578, 747 Yates Street.

76 OFFICES—STORES FOR RENT

CHOICE CORNER LOCATION

Approximately 650 square feet, solid brick and cement construction. Suitable for retail outlet or light manufacturing. Owner would consider altering and remodelling. Would give short or long-term lease to reliable tenant. Apply c/o REED'S SAW REPAIRS AND SHARPENING, 1053 View Street. Empire 8342.

STORE, 3584 Quadra Street; rent $35. Key at store next door. Phone Empire 6850.

77 CLUBROOMS—HALLS

HALL AT LOUGHEED'S
Banquet hall, 1406 Douglas Street, may be rented during afternoons for bazaars, meetings, etc. Phones Empire 0933 or Garden 4479.

ESQUIMALT Community Club Hall. All facilities. Phone Garden 4794.

REAL ESTATE

78 MORTGAGES MONEY TO LOAN

FUNDS ON HAND AND IMMEDIATELY AVAILABLE FOR MORTGAGE LOANS
LARGE and SMALL AMOUNTS — LOW INTEREST
Quick Decisions, Repayments to Suit, Reasonable Charges
Mortgages and Agreements Purchased
We Specialize in National Housing Act 4½% Loans and Company Loans at 5%
Consult Our Mortgage Department
F. R. BROWN & SONS LTD
1112 Broad Street Garden 7171

NEED MONEY?
CALL BEACON 2197
MORTGAGES and N.H.A. LOANS
LOWEST RATES
H. A. ROBERTS (Vic.) LTD.
(Real Estate and Insurance)
1712 DOUGLAS STREET
Opp. "The Bay"

A NATIONAL HOUSING ACT 4½% LOAN
A FIRST MORTGAGE PRIVATE LOAN
A BUILDER'S PROGRESSIVE LOAN
Ask Us for Complete Details
Gillespie, Hart & Co.
LIMITED
611 FORT STREET GARDEN 118

A. BERNARD & CO.
LIMITED
FOR LOANS
Large and small amounts available immediately for residential and business properties.
At 5%
Progressive and N.H.A. Building Loans
At 4½%
629 FORT STREET GARDEN 9335

ADVICE AND INFORMATION ON MORTGAGE LOANS GIVEN WITHOUT OBLIGATION
HAWKES FOSTER LTD.
515 DOUGLAS B3181

WANTED—Clients with large or small amounts of money to invest in first mortgages at 6% interest. Phone Garden 9305 or evenings Empire 5894, ask for Mr. Smith or Mr. Spencer. We purchase mortgages and agreements for sale. Financial Survey Limited, 1324 Government Street.

APPLICATIONS for large or small mortgages appreciated. N.H.A. loans available. We specialize in re financing houses, also purchasing agreements and mortgages. Phone Garden 9305, or evenings Empire 5894. Ask for Mr. Smith or Mr. Spencer for information or they will call at your home at your request. Financial Survey Ltd., 1324 Government Street.

78 MORTGAGES MONEY TO LOAN
Continued

ANY request for a mortgage appreciated. Pemberton Holmes Ltd., 1002 Government Street. Garden 8134.

TIMBER WANTED

WANTED
FIR PILING
For specifications and prices apply
CANADA CRESOTING CO. LTD.
P.O. Drawer 158, North Vancouver
Telephone: North 1421

82 LISTINGS WANTED

WILL anybody who has a four or five-room bungalow, in Fairfield, that $3,000 down will handle, please phone Roy Smith at Taylor Spittal's office, Garden 9308, or evenings, Garden 6038.

83 LISTINGS CANCELED

BOOM, boom, here's that man again! Burnside shops, 348-352 Burnside, sold by yours truly. List with me for fast action. Call Johnny James at Taylor Spittal's office, Garden 9308; evenings Beacon 6515.

84 BUSINESS OPPORTUNITIES

ACREAGE
6¼ ACRES — ½ CLEARED
Very good land. 6½ miles out, off Brentwood Road. Ideal for market garden.
See Jim Taylor
Garden 9813; Evening, Garden 9902
E. H. KNOTT & CO.
1304 GOVERNMENT STREET

30x50 - HEAVY SHOP - 30x50
Well inside the half-mile circle, on a PRINCIPAL STREET here is a modern, nearly fireproof building, 30x50, capable of taking the heaviest vehicles on its floor. Lot 30x150. Moderate taxes. SMART APPEARANCE. TERMS $12,600
JOHNSTON & CO. LTD
Empire 8242 1314 BROAD STREET

APARTMENTS
One of the best we have had the opportunity to offer in a long, long time. Showing better than 16% net profit and having six entirely self-contained suites. Each has its own range, hot water heaters and gas and light meters. Located within walking distance of town, Beacon Hill and Parliament Buildings. We recommend this one as an excellent investment. About ½ cash. Full price $14,700
Ask for Stan Evans of
Taylor Spittal's Office
Garden 9308, or Evenings Garden 8386

Three Excellent Investments
CLOSE TO PARLIAMENT BUILDINGS
1—WELL CONSTRUCTED OLDER-TYPE DUPLEX, comprising two suites of five rooms and bathroom each. Each suite having separate entrance. Good sized lot. Liberal terms arranged. PRICE $5850
2—DUPLEX. One side rented to good tenants, other side comprising six rooms and bathroom, available for new owner if desired. $1,500 down, balance as rent. PRICE $5950
3—COMPACT, TROUBLE - FREE PROPERTY, comprising three self-contained suites. One five room apartment available. Showing substantial income. Extra large lot. Excellent terms. PRICE $9500
Sole Agents
A. BERNARD & CO.
LIMITED
629 FORT STREET Phone G9335

85 PROPERTY EXCHANGE

TWO years old, fully insulated stucco bungalow, four rooms, utility, no basement, heatilator fireplace, oil range. Want country home, island or mainland. Empire 5377, 1464 Bay Street.

86 HOUSES WANTED TO BUY

ARE YOU SELLING??? For prompt results we offer you our personal attention. Our Bonded Agents will view your home and submit their fair and experienced appraisals for your approval. CALL SUPER REALTY LIMITED, 747 YATES STREET. GARDEN 0578. Evenings, Beacon 4339 or Empire 8431.

87 HOUSES FOR SALE

FOUR-room stucco bungalow, utility room, part basement, furnace, garage, fruit trees, berries, one-acre lot with frontage on two streets, 2½-mile circle, $7,000, terms. 3851 Epsom Drive.

FOR sale, six-room bungalow, 1140 Rockland Avenue. Apply owner, Miss Watson, 4777 Pilot House Road, Caulfield, West Vancouver, B.C. No agents, please.

LANGFORD Stucco house, four rooms, oath, garage, good size lot, city light and water. $4,500 full price, $2,250 down. Discount for cash. Apply 69 Dunford Road, Langford. 26-113

Victoria—A Gracious Home With Income
This architect designed property is located in one of Victoria's best residential districts. The ground floor is laid out for convenience and comfort, and has six lovely rooms. A charming sunroom or den, leading into a beautiful old English garden. Wall-to-wall broadloom carpets. Modern electric kitchen. Automatic oil hot-water heating throughout. The upper part of the house is a self-contained apartment, renting at $85 per month. There is a beautifully landscaped and secluded garden with many expensive trees and shrubs. Two garages with swing doors. We do not exaggerate whe we say this is a beautiful home with a steady income, and not jus' another duplex. Shown by appointment only $15,750
Terms
Hagar & Swayne Ltd.
VIEW AT BROAD G 4121-2-3
Evenings: E 4757.
Member Real Estate Board of Victoria

87 HOUSES FOR SALE
Continued

"HICKS REALTY LIMITED
1710 DOUGLAS ST. PHONE B 5104
Opp. H.B.C. Store. Parking No Problem

$1000 Down—Close In
Five-room siding home, living-room, kitchen, bedroom down; two bedrooms and three-piece bath up. Interior newly decorated. Quick possession. Balance as rent. Price $3500
Call Mr. Fiddick, B 5104 (2143) Day and Night

City—Close In
Splendid Home
Five-room siding bungalow, large living-room, fireplace, modern kitchen, two bedrooms, extra room in basement. Separate garage and very fine lot. An ideal home. Easy terms. Price $6300
Call Mr. Davis B 5104 or G 8614, Eves. (2138)

Reduced
$6950—New—$6950
This stucco semi-ranch style bungalow has two large bedrooms, through hall, modern kitchen with bar and large dinette, Pembroke bath and a very pleasant living-room with fireplace. Finished beautifully with cove tapestry plaster in pastel tones. There is a utility with laundry tub and large attached garage, all situated on a good level lot in JUBILEE district close to all facilities. Reduced for quick sale and you can have IMMEDIATE OCCUPANCY. Full price (easy terms) $6950
EXCLUSIVE LISTING.
Call Mr. Smith B 5104 (2190), Day and Night.

Walking Distance
City Hall
A Real Bargain
A five-room, 10-year stucco bungalow on a good quiet street. Living-room, oak floors, cove tapestry plaster, fireplace. Two good bedrooms, modern cabinet kitchen. Dining-room good size and could be used as a bedroom. Full basement and garden lot. Close to bus and schools. Terms. Price $7200
Call Mr. Drew B 5104 or G 1776 Eves. (2127)

Sacrifice for Queck Sale
Beautiful Six-Room Bungalow
The owner has to go to Vancouver and is therefore sacrificing his home. THERE IS A CLEAR TITLE AND THE OWNER IS IN A POSITION TO TAKE A LOW DOWN PAYMENT TO A BONA FIDE BUYER. The home has a large living-room with music room off. Family dining-room. Light modern cabinet kitchen wired for range. Two large bedrooms on main floor. Concealed stairs to small heated bedroom up. Oak floors in main rooms. Full basement. Attached garage. Large lot beautifully landscaped in quiet district. Handy to schools and close to bus. Price reduced to $10,250
Call Mr. Drew, B 5104 or G 1776 Eves. (2090)

Cadboro Bay Road
Uplands
Homes like this are hard to find, especially in locality. Ranch-type including six beautiful rooms. Hardwood floors. Large basement, Oil-O-Matic heating, attached garage and many other features too numerous to mention. All on ½ acre of excellent grounds. Must be seen by appointment only. Terms if required. Full price $23,000
Ask for Mr. Begon, B 5104 (2168) Day and Night

Fairfield
FAMILY HOME OR REVENUE
7 ROOMS - OIL-O-MATIC HEATING
Located on a quiet boulevarded street close to Five Points and just off Fairfield Road. Entrance and reception hall, living-room, den, dining-room, kitchen, pantry, two bedroom, bathroom. Concealed stairway to two bedrooms up hand basin. Basement with new Oil-O-Matic, air-conditioned heating plant. High up with views of surrounding area. Walking distance.
PRICED RIGHT AT $7775
SWINERTON & Co.
620 BROUGHTON ST. E 7181
Established 1889

Special Special Special
$975 (Full Price)
Will give you a three-room cottage (unfinished), grand large lot. Near city.
$1750
Is the full price for a four-room bungalow, close to city. "This is a real good buy."
$5250
Full price for a four room bungalow with separate garage, good garden, fruit trees. "THIS IS WATERFRONT"
See P. A. Fitzsimmons.
EMPIRE REALTY COMPANY LIMITED
747 YATES EMPIRE 7441

Foul Bay Road
Modern four-room bungalow. Compact plan, hardwood floors in living-room and bedrooms, open fireplace and well-planned kitchen wired for electric range. Full basement, hot-air piped furnace. Walls and ceiling insulated. Lot 63x140. Taxes $89.00
Price $6,900
THE ROYAL TRUST COMPANY
1205 GOVERNMENT ST. E 4126
Member Real Estate Board of Victoria

Queenswood
First time offered for sale. A most attractive bungalow with a charming vista of sea and islands. The bungalow has a nice living-room, dining-room, long kitchen, two good-size bedrooms, four-piece bathroom, oil automatic hot-water heating, attached garage. Lot is approximately 1½ acres, beautifully landscaped, shrubs, rockeries and natural trees. This is one of the most attractive small properties in this district. Don't miss seeing it. $13,500
See Mr. Edwards; Evenings, B 2929.
GILLESPIE, HART & Co.,
LIMITED
Established 1911
611 FORT STREET PHONE G 1181

87 HOUSES FOR SALE
Continued

6-6-6-6-6-6
Low-Priced Homes
All houses listed below can be handled with low-down payments and reasonable monthly payments.
(593-C). Six rooms, redecorated throughout, full basement, new furnace and roof, $1,000 handles. Full price $4950
(594-C). Four rooms close in. Clean as a new pin. Basement. $850 Handles. Full price (or offer) $4500
(572-C). Eight rooms. Could be duplexed. Close in. $1,500 Handles. Full price $3850
(513-C). Four rooms. Basement. Drive-in garage. Furnace. $2,000 Handles. Full price $3750
579-E). Five rooms and basement. Nice lot. Price includes electric stove and ice box. $1,000 Handles. Full price $3150
(580-R). Four rooms. No basement. Furnishings included. $1,800 Handles. Full price $2800
Get in on one of these low-priced homes.
Call Johnny James; Eves., B 6515 or Cliff Green; Evenings, G 2635.

$1900 Down
Hot-Water Heating
A lovely modern stucco bungalow just over two years old. Through hall, large living-room with open fireplace; two large bedrooms with walk-in clothes closets. Four-piece Pembroke bath. Spacious cabinet kitchen, with all tile sink, wired for range, coffee bar. Family-size dinette. Inlaid linos, venetian blinds throughout. Oak floors in all main rooms. House is fully insulated. Full cement basement, hot-water heating plant with radiators in all rooms. Extra toilet, laundry trays, drive-in garage. Duroid roof. Half block to bus. $1,900 Down, terms on balance. This is a wonderful buy on today's market. Full price $8500
Call Roy Smith; Eves., G 6038 (570-C).
TAYLOR SPITTAL
No. 303, 745 Yates St., G 9308, G 9309

GILLESPIE, HART & CO., LTD.
High Quadra
Six-room modern bungalow. Insulated, wired for range, full high basement, H.A. piped furnace. Garden is large and attractive with some fruit trees. Situated on one of best streets in this district, among good homes $10,250
See Mr. Holms; Evenings, G 1005.

Oak Bay
Attractive well-planned five-room stucco bungalow, only eight year old. Insulated, hardwood floors, full high basement, with hot-air piped furnace. A southern exposure allows a maximum of sunshine. Small greenhouse in well-kept garden $10,500
See Miss Bleakney; Evenings, G 8592.

Queenswood
First time offered for sale. A most attractive bungalow with a charming vista of sea and islands. The bungalow has a nice living-room, dining-room, long kitchen, two good size bedrooms, four-piece bathroom, oil automatic hot water heating, attached garage. Lot is approx. ¾ of an acre, beautifully landscaped, shrubs, rockeries and natural trees. This is one of the most attractive small properties in this district. Don't miss seeing it $12,600
Or two lots (1½ acres) $13,500
See Mr. Edwards, Eves., B 2929
GILLESPIE, HART & CO., LTD.
Established 1911
611 FORT STREET PHONE G 1181
Member of the Real Estate Board of Victoria

P. R. BROWN & SONS LIMITED
Real Estate and Insurance Agents
Member Real Estate Board of Victoria
1112 BROAD STREET G 7171
Established 1900

Exclusive—White Cedar Shake Cottage
Attractive small suburban home. Located in sheltered spot in North Quadra area. Living-room, good kitchen and with dining-space, three-piece bathroom and a large bedroom which will accommodate two beds. Matching workshop and wood shed well stocked with fuel. House partly furnished, including excellent kitchen range. About 10 years old. Duroid roof, cement foundations, large lot, low taxes. Ideal for retired couple. Full price only $3250

Exclusive
Fairfield—Sea View
Home and Revenue
Well-constructed home consisting of spacious living-room with fireplace and hardwood floor, dining-room, den with fireplace and kitchen down; four spacious bedrooms plus one small bedroom with balcony overlooking the straits, and bathroom up. Full basement, hot-air furnace and separate garage. This is a very attractive home and has to be seen to be appreciated. Price $8500
Evenings contact:
Mr. Hockly, B 5065; Mr. Millar, G 9214
Mr. Burton, Jr., E 1291; Mr. T. G. Clarke, E 1328; Miss Courtnall, G 9217.

LOG HOME
24 x 26 ft. Ready for finishing. Large open fireplace. Duroid roof. Piped water and electric light available. Very attractive residential site of four acres. Wooded glen with everflowing stream. Price and further particulars on application.
ALFRED CARMICHAEL & CO.
1216 BROAD STREET G 7341

VICTORIA REALTY
652 FISGARD STREET
Masonic Building across from the Bay
Phone E4194

Pemberton Woods Area
Four-room N.H.A.-built in 1949. Entrance hall, large living-room with fireplace, large kitchen wired for range, two nice bedrooms, four-piece Pembroke bath, full basement, automatic heat, drive-in garage. Price $8500
Terms
Mr. Christensen; Evenings, E 6496.

87 HOUSES FOR SALE
Continued

A. BERNARD & CO.
LIMITED
G 9335
We Appreciate YOUR Listings. Please Phone Us for Prompt Attention.

Fairfield
Home and Revenue
$3000 Cash
Balance on easy terms buys this well constructed duplex, situated on a quiet street in the best part of Fairfield. Main floor comprises four rooms and Pembroke bathroom, rented at $65 a month. Separate entrance to upstairs suite of three rooms and bathroom, rented at $50 a month. OIL-O-MATIC AIR - CONDITIONED HEAT and garage in full cement basement. Copper piping. Priced for quick sale at $8500

½ Acre—3 - 4 Bedrooms
Well built story and a half home situated in high location and on lovely grounds. Home comprises living-room with fireplace, dining-room (or bedroom), kitchen, sewing room (or bedroom) ALL on the main floor AND two bedrooms and bathroom upstairs. Part basement where furnace could easily be installed. Separate garage. The grounds abound in fruit trees and berry bushes. If you did not want all the ground you could sell two lots for approximately $2,000 to $2,500. Full price only $6900

Walking Distance
$1250 Down
Yes, this newly decorated bungalow can be purchased for only $1250 down and the balance as rent. This home consists of entrance and through hall, living-room, dining-room, kitchen, two bedrooms and bathroom. FULL cement basement with furnace. Separate garage. The owner of this compact bungalow will give two-week possession if desired. Full price only $4350
A. BERNARD & CO.
LIMITED
Member Real Estate Board of Victoria
639 FORT STREET PHONE G 9335
Evenings: G 9083, G 2806, G 7358

J. H. WHITTOME & Co.
Limited
901 GOVERNMENT ST. E 4255

Gorge Road Area—City
Seven-room semi-bungalow, Duroid roof and solid construction throughout. Consists of large entrance hall, living-room with lovely imported Dutch fireplace, family-size dining-room, den, kitchen and pantry. Upstairs there are three bright bedrooms and three-piece bathroom. Lots of closet space. Full cement basement with furnace, tubs, automatic gas hot water heater, gas laid on up and down. Separate garage. Also EXTRA GARDEN LOT, five minutes from city centre. Terms if desired. $8400
Price
Ask for F. L. Honor, G 3565

High Quadra—
Revenue Home
$3,500 Will handle. Bungalow type. Six rooms on ground floor. Four-room heated self-contained suite with electric range in above ground cement basement rents for $55, also single room. Ground floor consists of reception and through hall, living-room with fireplace, dining-room, den, large cabinet kitchen with electric range included, nook, electric hot-water tank, three-piece bathroom, two large bedrooms. Heating—Hot air. Separate garage, garden lot 80 x 130 in lawn, garden and fruit. Price only $11,000
Mortgage $7,500 payable $75 per month including taxes, interest and principle.
Ask T. B. Monk.

For Sale
Immediate Possession
Four rooms and bathroom, fireplace; garage, fuel shed, fruit trees, two large lots, water and electric light, low taxes. Prospect Lake. Only $2750
Terms half cash, offers invited.

For Sale
Immediate Possession
A well-built family home, seven rooms and bathroom, full cement basement, extra large garden lot, fruit trees, low taxes, Saanich, just outside city limited. Only $4400
Half cash, offers invited.
L. M. Rosevear & Co. Ltd
1115 LANGLEY ST. PHONE G 6041

Near Jubilee
Substantial home of seven rooms. Large living-room with oak floors and fireplace, dining-room, kitchen and pantry and three bedrooms upstairs. Full basement with automatic oil heating, double garage, and nice garden. $2,000 Cash. Full Price $8500

City
Modern bungalow of four rooms and dinette. Well constructed and with full high basement, automatic oil heating, automatic electric hot-water tank. Drive in garage. Good district of all new houses $8500
Mr. Blenkinsop.
CABELDU & MAY, LTD.
1212 BROAD STREET E 7174

Close to St. Joseph's Hospital
A well-built five-room house in excellent condition inside and out. Basement, furnace. This is a good rental district. Owner will give quick possession. Clear title. Price $5250
Mr. Roberts
H. G. DALBY & Co., Ltd.
634 VIEW STREET PHONE E 6241

87 HOUSES FOR SALE
Continued

KER and STEPHENSON
LIMITED
Tops in Home Value

Near Oak Bay
An attractive siding home with new Duroid roof. Has entrance hall, living-room, dining-room, a modernized kitchen, three bedrooms and a three-piece bathroom. One large finished room upstairs. Built-in bookcases and other attractive features throughout. Full cement basement has H.A. FURNACE, car port. An INSULATED home, real value at $7750

Seven Rooms
All One Floor
And it's in OAK BAY, near the sea. Stucco, with Duroid roof, it has large living-room, dining-room, a kitchen that's wired for range, THREE bedrooms and a comfortable den. Three-piece bathroom. All the rooms are LARGE, with hardwood floor in main ones. Cement basement has air-conditioned furnace. On a large, landscaped and secluded lot. Exclusive $12,600

Beautiful Estate
On one acre of landscaped and wooded property, a beautiful white stucco home with timbered gables. Large entrance hall, living-room, dining-room, kitchen with nook, wired for range, two bedrooms and a four-piece bathroom on main floor. Upper floor is unfinished, with roughed-in bathroom and additional bedroom space. Full cement basement has a DEN WITH FIREPLACE, furnace and two garages. Mortgage of approx. $4800 may be assumed. Full price $14,500
LISTEN FOR THE K. & S. NEWS DAILY—12.30—CJVI.
KER and STEPHENSON LIMITED
Member Real Estate Board of Victoria
909 GOVERNMENT STREET
24-Hour Phone Service at Garden 4127

Two Firsts
Willows Area—New Sub.
The Most Popular Area of Oak Bay
No. 1—
Luxury Bungalow
5 Large Rooms
6 Months Old—All Extras
This is a rare find and right in the most beautiful and popular area and surrounded by other homes and grounds in the latest style. There is entrance hall, through hall and five extra large rooms that must be seen to be appreciated. They include marble tiled fireplace in living-room, plate glass picture windows, excellent hardwood floors, guest-size dining-room, MODEL kitchen with bar breakfast nook and every convenience. Both bedrooms are twin-bed size and the full Pembroke bathroom has pale green fixtures. All in all there are too many features to mention here. Naturally the basement has automatic oil air-conditioning system, fireplace for rumpus room, work room, drive-in garage, etc. The laundry is upstairs off the kitchen. BELIEVE IT OR NOT ONLY
Full price with terms $14,700
No. 2—
Same Area
Similar Beauty
This gracious stylish bungalow is on the most popular street in the Willows area. Every one of the fine main floor rooms are excellent and what one would dream of, and include large living-room, dining-room, oak floors, model kitchen with breakfast space, two grand bedrooms and four-piece pedestal type bathroom. Up enclosed stairs is excellent space for third bedroom with gable windows. The basement has the finest automatic oil hot water heating system, electric domestic hot water, beautiful knotty-pine rumpus room and fourth bedroom plus laundry area. The garage is separate and matches the house style, this gives a full area basement. Truly a dream home and also well under market prices. FULL PRICE WITH TERMS $14,700
Please ask for Mr. McAdams, Evenings G 2420
KENT REALTY LTD.
715 VIEW STREET G 0564

STEWART CLARK & Co.
G 1011 - G 1933

Oak Bay
Willows Way
Situated in a nicely oak treed area, on a quiet street, handy to shopping centre and bus, a white siding Cape Cod type bungalow, comprising 21x15 living-room with large fireplace, a twin-size bedroom and one average size, compact kitchen with tiled sink and oil range included, dinette and bathroom. Utility and fuel room, extra cupboard and storage space. Attractive garden, fenced and secluded. Taxes only $63. No basement and no steps. Immediate possession, as owner transferred east. Asking $7350
Real Estate - Mortgages - Insurance
314 PEMBERTON BUILDING
Evenings: Mr. Custance, E 7930

J. H. WHITTOME & Co.
Limited
901 GOVERNMENT ST. E 4255

Fairfield—Close to Park
Older type house of 1½ storeys entirely re-decorated inside and out, comprising through hall, bright living and dining-rooms, kitchen with lots of new cabinets and wired for electric range, three-piece bathroom, two bedrooms down and concealed stairway to two bedrooms up. Full basement with furnace and separate garage. Priced right at $6750
Ask for F. J. Brewin, E 6172

87 HOUSES FOR SALE
Continued

Oak Bay—Near
Oliver and Central Ave.
$2500 Down
Five-room stucco bungalow only 16 years old with full basement and new hot-air piped furnace, attached garage, good-size lot in lawns and garden. Taxes only $74. Act fast. Full price only $7350
Ask for Mr. Morey, G 0578; Evenings, B 4339.

Sea View
Oak Bay—2 Lots
Large living-room 18 x 18, dining-room 16 x 18, large kitchen and den down. Three bedrooms, bath, and separate toilet up. There is also toilet and wash basin down. Full basement with hot-air furnace and drive-in garage, nice lots with trees. FULL PRICE $7900
Phone Bud Engels; Day, G 0578; Evenings, E 8431.

Fairfield Bargain
Basement
Owner Transferred
Five-room stucco Colonial-style bungalow, through hall plan, living-room with oak flors, two good-size bedrooms, lovely kitchen, concealed stairway with space for two more rooms. This is not a steal folks, but you are really getting value for your money, so act fast. Down payment is only $2,300. Full price $6300
Ask for Harold Ware, Day G 0578; Evenings, E 8431.

Revenue or Residence
Exclusive Listing
This versatile two-year old home is truly a treasure to view. Ideally appointed as a family or revenue home without lifting a hand. Main floor contains living-room with fireplace, dining-room electric cabinet kitchen, two bedrooms, lower floor has bedrooms kitchenette and storage room, large sitting-room, bathroom facilities, with separate entrance. Upstairs contains bedroom, storage space, and spacious paneled den suitable for bachelor suite. But wait—there is more. Oil-O-Matic heating piped to every room, oak floors, coved ceilings, spacious corner lot, beautiful garden with trees and dwarf shrubs. Venetian blinds on every window. Surrounded by brand-new homes. This is a beauty. FULL PRICE $11,500
Call G 0578; Eves., E 9283.

SUPER REALTY LTD.
INSURANCE — LOANS
747 YATES STREET E 0578

THE B.C. LAND & INVESTMENT AGENCY LIMITED
(Our 87th Year in Real Estate)

Oak Bay
A hot-water Oil-O-Matic heated seven-room all one floor stucco bungalow; three bedrooms, den oak floors. Pembroke bath. Garage. Price $9450

Oak Bay
Brand-new six-room stucco bungalow with an extra large living-room; a dream of a kitchen. Oil-O-Matic air conditioned furnace. Large garden lot. Price $12,500
Please ask for Mr. C. R. V. Bagshawe

Oak Bay
A very nice stucco bungalow, close to bus and stores, living-room with fireplace, dining-room, very nice bright kitchen, two bedrooms. Full basement with drive-in garage, and hot-air piped furnace. Some terms if necessary. Price $7900
Please ask for Mr. Heine.

Oak Bay
Three Bedrooms
Immaculate Condition
We are indeed fortunate to be able to offer this fine modern home in a superior location in Oak Bay at such a reasonable price. It was built in 1940 and contains some 1,650 sq. ft. All rooms are large, plus a cosy sun-room or den, and a good breakfast nook off the kitchen. Full family dining-room. Full basement with new hot-air pipe furnace, and drive-in garage. Taxes about $120. IMMEDIATE POSSESSION — see it today. Price only $11,000
Please ask for Mr. W. O. Cameron
Member Real Estate Board of Victoria
922 GOVERNMENT ST. G 4115

KING REALTY
B 2131
Oaklands District
This brand new four-room stucco bungalow with full basement is being sacrificed at a price less than cost $6300
Attached garage with breezeway.
Terms can be arranged.
See or call Mr. Mylres, Eves., G 8836
KING REALTY
1233 GOVERNMENT STREET
Member of the Real Estate Board

BOORMAN'S
City
Automatic Oil Heat
INSULATION — ONE-YEAR OLD
$2500 Cash Handles
POSSESSION WITHIN 10 DAYS
This modern bungalow of over 1,000 sq. ft. floor area has through hall; large living-room; two good bedrooms; four-piece Pembroke bathroom; large kitchen-dining-room; full cement basement with fireproof garage. Price (clear title or terms) $8500
Evenings, Phone B 5036
Boorman Investment Co. Ltd.
616 VIEW ST. PHONES E 7124-5
Member Real Estate Board of Victoria

87 HOUSES FOR SALE
Continued

FINANCIAL SURVEY LIMITED

Beautiful Ranch Type
Bungalow Near the
Uplands - Oak Bay
This is one of the nicest homes we have had the pleasure of listing in some time. The living-room is a lovely room with large picture plate glass windows with a view, guest-size dining-room, two spacious bedrooms, attractive colored bathroom fixtures. De luxe electric kitchen, with good-sized breakfast nook. Utility room off kitchen, with washing facilities. Full basement, roughed in rumpus room with fireplace. Fully automatic air conditioned hot air heating. Fully insulated. Landscaped grounds. Priced right at $14 750
Contact F. G. Williams, G 9657

Oak Bay—Close to Sea
A beautiful eight-room modern stucco home, 12 years old. Exceptionally well built, consisting of through hall, large living-room, fireplace; spacious dining-room, oak floors, electric cabinet kitchen, four-piece Pembroke bathroom, two nice bedrooms, clothes closets lined in cedar Upstairs: three nice bedrooms. Full basement, hot water heating, drive-in garage. Small room in basement. Large lot, all landscaped, fruit trees, ornamental trees, lily pond, shrubs, etc. Low taxes. Price $13,500

Must Be Sold
Let me show you this exceptionally well-built five-room modern stucco bungalow of over 1,400 sq. feet. Close to downtown on good transportation. Has full daylight basement with extra plumbing, and the very latest in hot-water heating. This is reduced for immediate sale, and the owner will accept an older home or a mortgage in exchange. This is your opportunity to better yourself. See it right away at the rock bottom price of $10,500
Contact L. E. Kirk, Eves., B 8783

Fairfield—5 Rooms
Near sea and shopping centre, cosy home. Living-room, dining-room, two bedrooms, built-in buffet, electric fireplace. Basement, furnace, drive-in garage. Price $6300

Beacon Hill—7 Rooms
Older type, large rooms, five main floor, two up. Basement, furnace, good garden and fruit trees. Good condition. Nice location. Price $5900
Contact F. Goodsell, Eves., G 9266

3 Miles From City
An attractive four-room bungalow, two bedrooms, three-piece bathroom. Full basement, furnace, attached garage. Large lot. More property can be bought adjoining. This is a nice clean home. Full price $5600
Contact Stan Hyland, Eves., Colq. 24-H

Lovely Bungalow
Haultain District
Best Buy in City
Consisting of four rooms; large living-room with fireplace, two good-size bedrooms, only 3½ years old. Separate garage. Cabinet kitchen. Nice lot. The down payment is only $1,750. Full price $5250

Small House, Large Lot
Four cute rooms, tastefully furnished, newly decorated, and an oil stove in the kitchen! Ready to walk right in and make yourself at home. Taxes $22. $1,500 down. Price $4750
Contact Mr. L. Seddon, Eves., B 4012
1324 GOVERNMENT ST. G 9305
(Member of the Real Estate Board of Victoria)

RITHET—B4251
OUR 80TH YEAR
High Location
Fully modern stucco bungalow of five rooms, approx. seven years old. Built for the present owner, a well cared and well built home. Through hall, good living-room and fireplace, dining-room, Venetian blinds, oak floors, are like new. Modern cabinet kitchen, tile sink, inlaid linos, Pembroke bathroom, hight ceiling basement, heat to all rooms. Taxes $82. Attractive terms or clear title. Few homes like this for sale in this price field. Open to a fair offer. The asking price $9450

Dean Heights
A fine location. Five-room stucco bungalow, attractive architecture, a well appointed home, three years old and absolutely as new. Through hall, most attractive spacious living-room, fireplace and mantel, dining-room, smart cabinet kitchen, wired for electric range, Venetian blinds, inlaid linoleums, Duroid roof, copper pipe. Full daylight basement, air conditioned heating. Good value. Asking $11,600

Duplex—One of the
Finest in Victoria
Two spacious five-room homes. EACH SUITE has an entrance and through hall (you don't walk right into the main rooms). The living-rooms are over 20 feet long, with a nice fireplace. Two good bedrooms, large separate dining-room. Finest oak floors throughout each suite. Pembroke bathrooms, smart cabinet kitchen, electric stoves and fridge, inlaid linoleums, Venetian blinds, large two-car separate garage, all copper pipe. Separate metres. Oil hot water heating. Taxes $160. Over $20,000 in first class construction here, plus the property and garden. Quick possession, open to an offer. Attractive terms and a good tenant. The asking price $16,800
Rithet Consolidated, Ltd.
Member Real Estate Board of Victoria
706 FORT STREET PHONE B 6251
Evenings:
Mr. Lovitt, G 6888; Mr. Heppell, B 1878

$5250—A COMFORTABLE HOME in excellent condition all through. Has three bedrooms, nice living-room with open fire, bright dining room, tiled sink kitchen, basement, furnace and garage. Secluded garden with nice fruit trees. Convenient location. Two-mile circle. $3,000 will handle.
A. S. MILLER
1909 BLANSHARD ST. B 8889

31 HOUSES FOR SALE
(Continued)

Furnished Bungalow City

$2250 CASH and the balance as rent. Very attractive STUCCO BUNGALOW of 5 ROOMS, completely furnished except bedding and dishes. Full basement with H.A. furnace and year's supply of bone-dry wood. Early possession and the full price is only $5750

ALTON & FLEMING
1006 BLANSHARD ST. Phone G5112

★ ★ ★ ★

PEMBERTON, HOLMES
FOUR-STAR VALUES SINCE 1887

If you have a home or business
And you're really anxious to sell
Why not let us have the listing—
We might sell it you never can tell.

Never Before— Perhaps Never Again!!

Will we be able to offer such a bargain for $9,200.
N.H.A. Built.
Sea and mountain view—yet close in.
High and dry.
Situated on solid rock.
Rockeries and pools.
8½ splendid rooms.
Oak floors.
Through hall.
Large living-room—cove ceilings.
Copper piping, copper screens.
Tiled and lined basement.
Automatic heat—Esomatic.
Four-piece bathroom.
Garage with overhead doors.
ASKING PRICE $9200
Mortgage for $4300—4½% interest including interest and taxes. Price includes Venetian blinds, awnings.
Call Vance Hope or N. E. Macfarlane, Eves. E 4308 or E 3879

$1500 Cash 4-Room Bungalow Full Price $6850

On half acre of good garden soil.
New residential location.
Partial concrete basement.
Hot-air heat and oil range in kitchen.
Home nicely planned and properly built.
Finished in plaster and with stucco exterior.
Separate garage.
Excellent buy may be handled with $45 monthly.
SEE IT NOW—
FULL PRICE $6850
Call K. R. Liss, Albion 263-X or J. M. Chesman, Eves., E 4833.

1002 GOVERNMENT ST. Phone G 8124
Member Real Estate Board of Victoria

H. A. HUMBER, LTD.

Four Specials

All new bungalows, having living-rooms with fireplaces, two bedrooms, Pembroke bathrooms, cabinet kitchens and dining-space. The latter has full cement basement and furnace at the following prices, all with terms:

$5250 $5250
$5750 $6000

Pease ask for Mr. Quinsey, G 6304 evenings or Mr. Tavernor, B 6333 evenings

Reduced $3000

Owner has been transferred. Very lovely ultra modern, new, bungalow containing large living-room with fireplace, three bedrooms, electric cabinet kitchen, dinette. Full daylight basement with fireplace. Many special features. Sacrifice Price $3,900 Cash.
Full price $9975
Please ask for Mr. Hall, Evenings Bel. 185K

H. A. HUMBER, LTD.
1220 BROAD ST. E 3252-E 8113

Opportunity That Seldom Occurs

Situated on an expertly landscaped lot with about 160-foot seafrontage, a most compact THREE-BEDROOM bungalow, cement basement with extra den, shower and toilet, oil heating. A most attractive living-room with fireplace and French doors leading to SHELTERED PATIO, dining-room and modern kitchen, four-piece bathroom. The grounds are so planted to give SECLUSION and SHELTER, and the large SWIMMING POOL is surrounded with lawn and shrubbery. The view is just breath-taking.

IF YOU ARE WANTING A WATER-FRONT HOME, PHONE US—THIS WILL NOT BE LONG ON THE MARKET.

For Rent

FOUR-ROOM BUNGALOW at DEEP COVE WATERFRONT. Fully furnished $50
HOME AT TEN-MILE POINT, furnished $95

LEACH and SPARKS
1119 BLANSHARD STREET E 4117

THE CORPORATION OF THE DISTRICT OF OAK BAY

Municipal Elections

Public Notice is hereby given to the electors of the Municipality of the District of Oak Bay that I require the presence of the said electors in the Council Chamber of the Municipal Hall, Oak Bay, on the 7th day of December, 1950, at 10 a.m., for the purpose of electing persons to represent them as

(3) Councillors (for two years)
(1) School Trustee
(1) Commissioner of Police

The mode of nomination of candidates shall be as follows: The candidates shall be nominated in writing; the writing shall be subscribed by two electors of the Municipality as proposer and seconder, and shall be delivered to the Returning Officer at any time between the date of the notice and 12 o'clock noon of the day of nomination; the said writing may be in the form numbered 3 in the Schedule of the Municipal Elections Act and shall state the names, residence and occupation or description of each person proposed, in such manner as sufficiently to identify such candidate; and in the event of a poll being necessary such poll shall be opened on the 16th day of December, '50, at the Council Chamber, Municipal Hall, 2200 Oak Bay Avenue, Oak Bay, from 8 a.m. to 8 p.m., of which every person is hereby required to take notice and govern himself accordingly.

Given under my hand at Oak Bay, B.C., this twenty-ninth day of November, 1950.

A. D. FINDLAY,
Returning Officer.

Maynard & Sons
Auctioneers and Appraisers
Since 1902

TOMORROW—1.30
23-ROOM
REVENUE
RESIDENCE
Known as
1270 YATES STREET
(Lebanon Nursing Home)

Immediately following sale of residence, we will sell

FURNISHINGS
CARPETS — BEDDING

Very good Piano, pretty Chesterfield Suite, huge stock of Preserved Fruits, etc., large quantities good Bedding, etc.

ON VIEW
TODAY—9 a.m. to 5.30 p.m.
TOMORROW—9 a.m. to Sale Time
See Last Week-End Papers for Full Details, Terms of Sale, Etc.

MAYNARD & SONS — Auctioneers
731-733 Johnson St. G 5921

Maynard & Sons
Auctioneers and Appraisers
Since 1902

Instructed by the Executors of an Estate, and other clients, we will sell in our Salesrooms,
731-733 JOHNSON STREET

FRIDAY—1.30
Good Selection
FURNITURE
and Effects

Including, in part: Pretty Open-Armed Love Seat (as new), Walnut Double Pedestal Duncan Phyfe style Extension Table, pretty Walnut D.L. Coffee Table, Wilton and Axminster Carpets, nearly new Drop-Leaf Gate-Leg Dinette Table with 4 Chairs, as new Walnut Bedroom Furniture, including 6-Piece Suite and Single Bed and Vanity, Chests of Drawers, Wardrobes, late model Oil-Burning Ranges with Fans, Coal and Wood Ranges, Chinaware, Oriental China, Limoges, Platedware, Washing Machines, older type Electric Refrigerator, Sinks, Wash Basins, etc.

Basement Sale—10.30
USEFUL
FURNITURE
SHRUBS — PLANTS
ETC.

See Thursday's papers for full particulars of these sales.

MAYNARD & SONS — Auctioneers
731-733 Johnson St. G 5921

THE CORPORATION OF THE DISTRICT OF OAK BAY

REFERENDUM

The Municipal Council desires the electors of the Municipality to express their opinion by ballot upon the following question:

"Are you in favor of The Corporation of the District of Oak Bay extending its boundaries to include the Cadboro Bay and Gordon Head areas now in Saanich Municipality and bounded as follows:

"Commencing at the intersection of the common boundary line of Sections 31 and 44, Victoria District, with mean high water mark in Cadboro Bay; thence northwesterly and following the north-easterly boundary of said Section 31 to the north-west corner of said Section; thence north-easterly and following north-westerly boundary of Section 72, Victoria District, to its intersection with the centre line of Ruby Road, thence westerly and following said centre line to its intersection with the centre line of Shelbourne Street, thence northerly and following the said centre line to intersect the southerly boundary of Mt. Douglas Park, being Section 90, Victoria District; thence easterly and northerly following the common boundary line of Sections 86 and 90 to intersect mean high water mark on Cordova Bay; thence easterly and southerly and following the sinuosities of the shore line at mean high water mark to the point of commencement?"

The voting will take place at the Municipal Hall, on December 16, 1950, from 8 a.m. to 8 p.m.

A. D. FINDLAY,
Municipal Clerk.

ZONING BY-LAW
City of Victoria
NOTICE OF HEARING

NOTICE is hereby given that all persons who deem themselves affected by the provisions of the proposed "Zoning By-law, 1929, Amendment By-law (No. 74), 1950," of The Corporation of the City of Victoria, will be afforded an opportunity to be heard on the matters contained therein, before the City Council at a public hearing to be held in the Council Chamber, City Hall, on Tuesday, the 5th day of December, 1950, at TWO o'clock p.m.

This By-law provides only for the following, viz:

(1) The changing from "Light Industry" to "Manufacturing" of the zoning classification of Lots 42 to 48, both inclusive, of foreshore Lot 119, at Johnson Street extension and Sitkum and Tyee Roads;
(2) The changing from "Commercial" to "Light Industry" of the zoning classification of Lots 164 and 165, Block 9, Map 132, northwest corner Quadra Street and Kings Road;
(3) The changing from "Single Family" to "Commercial" of the zoning classification of Lots 1 and 2, Block 13, Section 8-A, Plan 881 on north side Hillside Avenue between Shakespeare and Shelbourne Streets;
(4) The changing from "Single Family" to "Commercial" of the zoning classification of Lot 1, Section 4, Map 4033, northwest corner Gorge and Jutland Roads.

A copy of the proposed By-law may be inspected at the office of the undersigned between 8.30 a.m. and 5.00 p.m. on Monday to Friday inclusive.

M. F. HUNTER,
City Clerk.

City Hall, Victoria, B.C.
28th November, 1950.

Announcements

A big rummage sale, Hard of Hearing Hall, Nov. 30, 9 a.m. Good clothes and sundries. Dorcas Welfare Service of S.D.A. ***

* * *

Alcoholics Anonymous. Confidential assitance on drink problems. P.O. Box 1, Victoria, B.C.

* * *

A salvage collection for James Bay, Esquimalt and Gorge. E3413.

* * *

Carnival—7.30 p.m. this Friday, Dec. 1, St. Saviour's Hall, Catherine and Henry Streets. Bingo and other games. ***

* * *

C.C.F. Christmas Bazaar, Saturday, Dec. 2, from 2 to 9 p.m. at Woodsworth Hall, Pandora at Quadra. $25 prize and 14 other prizes. Christmas cake, home cooking and sewing stalls. Afternoon tea 35 cents, with cake and cookies. Bingo—6 games for 25 cents. ***

* * *

Hear Ye! With the Vibraphone. No batteries. $15. Vibraphone Agency, 745 Yates. ***

* * *

Hear Ye! With the Vibraphone. No batteries. $15. Vibraphone Agency, 745 Yates, E 0233 ***

* * *

J. Willard Smith, veterinary surgeon, wishes to announce that he has transferred his small animal hospital from 401 Lampson Street to the Oak Bay Pet Clinic at 1841 Oak Bay Avenue. Phone B 5652. ***

* * *

"I have studied the question of vivisection for 35 years and am convinced that experiments on living animals are leading medicine further and further from the real cure of the patient—I know of no instance of animal experiment that has been necessary for the advance of medical science, still less do I know of any animal experiment that could conceivably be necessary to save human life."—Dr. H. Fergie Woods, M.R.C.S., L.R.C.P. (Canadian Anti-Vivisection Society, Victoria, B.C.) ***

* * *

Metropolitan United Church W.A. Groups present Victoria Chapter Royal Conservatory of Music of Toronto Alumni in recital, Metropolitan Church, Nov. 29, 8.30 p.m. Tickets 50c. ***

* * *

New shipment of imported prints in our modern Art Department at the Marionette, 1019 Douglas Street. Wonderful Christmas gift. ***

* * *

Rummage Sale to be held at the Prince Robert House, 912 Douglas Street, Saturday, Dec. 2, 9-12 a.m. Sponsored by the Junior Auxiliary, St. Joseph's Hospital. ***

* * *

St. John's Ladies' Guild Christmas Tea and Bazaar, Tuesday, Dec. 5, School Auditorium, Mason Street, 2 to 5 p.m. ***

* * *

St. Saviour's Winter Fair, Friday at 2.30, Parish Hall, Henry at Catherine. "Country Store," dolls, Ming trees, candy, teas. Games and refreshments in evening. ***

* * *

Ten free theatre tickets in the new super thrift book, plus 40 other value-packed coupons, all for $1.00. 328 Pemberton Building. ***

* * *

The Island Hall, Parksville, V.I., B.C. This charming, cozy hotel on beach and Island Highway is open year round. Just right for rest and relaxation. Ten per cent discount on regular rates for holidays of a week or longer. Coming up: Annual Christmas Holidays House Party. Make reservations early. For information and rates write Mary Sutherland, Eileen Allwood, co-managers, or phone Parksville 46. ***

* * *

The winning numbers on the Sacred Heart Church tombola: 1280; 529; 1982; 1187; 3062; 1838; 452; 1379; 1376. Thank you for your support. ***

* * *

View Royal P.-T.A. presents bazaar and carnival, Dec. 1, 7 o'clock. All proceeds for sweaters and school library. There will be novelties, homecooking, sewing, white elephant, candy, movies for the children, fish pond. This is a night for the whole family. Everyone welcome. ***

* * *

Victoria Nursing Home Auxiliary tea, Y.M.C.A., Saturday, Dec. 2, 2.30 to 5 p.m. Sale of homemade mincemeat and home cooking. ***

* * *

Women's Canadian Club Christmas tea for Dec. 8. Tickets on sale at Fletcher's, Thursday, Nov. 30, and Dec. 1, 10 a.m. to 4 p.m. ***

THE CORPORATION OF THE DISTRICT OF OAK BAY

REFERENDUM

The Municipal Council desires the electors of the Municipality to express their opinion by ballot upon the following question:

"Are you in favor of The Corporation of the District of Oak Bay extending its boundary to include that part of Saanich Municipality bounded as follows:

"That part lying westerly of Section 72, Victoria District, south of the centre line of Ruby Road, east of the centre line of Shelbourne Street (as far as the south boundary of North Dairy Road); together with those portions of Saanich Municipality lying within Sections 27, 26 and 25, Victoria District?"

The voting will take place at the Municipal Hall on December 16, 1950, from 8 a.m. to 8 p.m.

A. D. FINDLAY,
Municipal Clerk.

Island Group Calls On Minister

Hon. E. T. Kenney, Minister of Lands and Forests, is surrounded by members of Mount Brenton park delegation, including: G. I. Edgelow, Victoria Chamber of Commerce; Cmdr. F. B. Leigh, Sidney and North Saanich Chamber; E. V. Laver, Duncan chamber; Frank Porter and J. M. Lindsay, Victoria Ski Club; Gordon Bowes and Ted Fairhurst, Outdoor Club; M. T. Porter, Chemainus chamber; R. Pringle, Ladysmith chamber; W. Len Woodhouse, Victoria and Island Publicity Bureau; E. W. Arnott, Victoria chamber; Ald. Frank Mulliner.

Delegates Hopeful After Voicing Plea For Provincial Park At Mount Brenton

A group seeking to have Mount Brenton, near Chemainus, made into a provincial park received encouragement Tuesday from Lands and Forests Minister E. T. Kenney.

A delegation from chambers of commerce and other organizations on the southern end of Vancouver Island, headed by Geoffrey I. Edgelow of the Victoria Chamber of Commerce, interviewed the minister on the question.

Mr. Edgelow said later: "We came away satisfied every effort will be made by the government to meet our wishes."

He said it was possible the government may negotiate a purchase of the property from U.S. timber interests which has started logging an area of the mountain.

TRADE SUGGESTED

The delegation suggested the government attempt a trade of the land for some Crown property elsewhere, but there apparently were difficulties in such a scheme.

"We don't mind how it is acquired, though, as long as the area can be reserved for the public at some future date, if not at once," Mr. Edgelow commented.

Reforestation had been undertaken in the area being logged off and it was unlikely the property could be acquired until the present logging operation was finished.

Meanwhile the company had given permission for skiiers to use the slopes of the mountain.

Each of the members of the delegation offered Mr. Kenney arguments in support of the request, and a brief of the Outdoor Club was presented him.

In the brief it was argued the Mount Brenton area was an ideal year-round recreation spot, with natural facilities for all summer activities and skiing in the winter.

Buzzer Frightens Off Pair Of Bandits

VANCOUVER (CP) — Two would-be bandits fled empty handed from a city confectionery.

Elizabeth Pilkington, a clerk, rang a buzzer to summon the store proprietor when the two men attempted to loot the till.

When she did this, they fled.

WHEN KIDNEYS Work Too Often

Are you embarrassed and bothered by too frequent Kidney action during the day and night? This symptom as well as burning, itching passages, Bladder Irritations, Backache, Strong Cloudy Urine, pressure over the Bladder, pains in hips, groin and lower abdomen, may be due to temporary germ irritation in simple Kidney and Bladder troubles. In such cases the very first dose of CYSTEX usually goes to work right now helping you these three ways: 1. Helps nature remove certain irritating, Bladder Irritations, Backache, Strong Cloudy Urine, pressure over the Bladder, pains in hips, groin and lower abdomen, may be due to temporary germ irritation in simple Kidney and Bladder troubles. In such cases the very first dose of CYSTEX usually goes to work right now helping you these three ways: 1. Helps nature remove non-specific germs in acid conditions. 2. Thus helps relieve a frequent cause of many aches and pains. 3. By relieving and calming irritated Bladder tissues, it helps reduce frequent or smarting passages day and night. Get CYSTEX from your druggist today for quick help, under satisfaction or money back agreement.

IRISH LINEN HDKFS.
Right from the Emerald Isle
Nothing could be finer for a gentleman.
3 IN A NICE BOX 1.50
Pritchards
CLOTHING for MEN
1227-29 GOVERNMENT ST.

SALT SPRING ISLAND
FERRY SERVICE
Winter Schedule Effective Nov. 2
Daily Except Wednesday

Lv. Fulford	Lv. Swartz Bay
8.15 a.m.	9.15 a.m.
10.00 a.m.	11.00 a.m.
2.00 p.m.	3.00 p.m.
4.00 p.m.	5.00 p.m.

NO SERVICE WEDNESDAYS
GULF ISLANDS FERRY CO. LTD.
Phone E 1177

NOTICE
Victoria City Taxpayers
In order to avoid additional 3% penalty, 1950 taxes must be paid on or before December 1st, 1950.
A. G. JOYCE,
Assessor-Collector.

GREY BLANKETS
100% All-Wool — Heavy-Weight
60x84 Inches
$3.95 Each
Come and Browse—Always Something Different
CAPITAL IRON & METALS LTD.
1824-1832 STORE STREET G 2434 - G 8441

R.C.M.P. Appealing For 400 Recruits

The Royal Canadian Mounted Police is looking for 400 recruits to its present force numbering 4,000, Superintendent C. W. Harvison of the B.C. division told members of the Electric Club Tuesday.

He explained that in addition to the regular force, there are about 1,000 special constables engaged in various types of work.

LONDON (AP)—The House of Commons voted by 389 to 134 Tuesday night to keep merry-go-rounds, penny arcades and the like closed on Sundays during the Festival of Britain, opening in May. The festival, to be held Thames, will be open to Sunday visitors only for concerts and such.

The first stone for Notre Dame Cathedral at Paris was laid in 1163.

U-DRIVES
Entire Fleet of
1950 PONTIACS
RATES
$5.00 PER DAY
24 HOURS
Allowing for 40 Miles
Overmileage at 10c Per Mile
No Other Charges
Phone G 8154
PONTIAC U-DRIVE LTD.
Located at Davis Motors Service Station, Cor. Fort and Vancouver Sts.

FEVER
DUE TO COLDS
QUICKLY RELIEVED WITHOUT UNPLEASANT AFTER-EFFECTS
Get speedy relief from that sick, feverish feeling — take genuine Bromo Quinine Cold Tablets. They combine precious Quinine with six other cold-fighting ingredients to quickly relieve fever, headaches, muscular pains and sluggish system.
Save money—buy the large family size.
TAKE
BROMO QUININE
COLD TABLETS
BQ22-0
A Product of The Grove Laboratories Inc.

What a Deal for a DOLLAR!
One dollar bill! Now think of it,
And get that on your mind.
Now read on please and ask yourself
Where snaps like these you'll find.
Don't go to the Government St. Store
the sale 's not there, it's at the
DOUGLAS STREET BRANCH—
TOMORROW'S THE DAY

MEN'S WOOL FELT HATS
Assorted shades and sizes. 1.00

LADIES' RAYON UNDERWEAR
Slightly counter-soiled. Briefs or panties with cuff knees. Values to $1.00 2 for 1.00

LADIES' WHITE LINEN HANDKERCHIEFS. Reg. 50c each ..... 3 for 1.00

LADIES' ANKLE SOCKS
"Spongee" soles, lastic tops. Nylon reforced. Regular 75c per pair..... 2 pairs 1.00

MEN'S RUBBERS—It's not worth getting wet feet for only... 1.00
Reg. $1.95. Sizes ?? to ??.

MEN'S ATHLETIC SHORTS
Jockey style with elastic tops. All sizes... 3 for 1.00

LADIES' NIGHTGOWNS
KRINKLE CREPE
Floral prints. Sizes 14 and 16 only. Reg. 3.95 ..... 1.00

MEN'S ANKLET SOCKS—
Elastic tops. Assorted stripes and patterns.
All sizes 3 pairs 1.00

LADIES' BRASSIERES
White satin. French style. Size 38 only. Reg. 1.69..... 1.00

LADIES' SNUGGIES AND VESTS
Rayon and cotton. English manufacture. Tearose or white. Reg. 98c..... 2 for 1.00

MEN'S WOOLEN WORK SOCKS
Dark grey shade.
3 pair 1.00

Ladies' Cotton Ankle Socks
Substandards.
6 pairs 1.00

CHILDREN'S COTTON PRINTED DRESSES
Fast colors in sizes 2 to 5 years. Values to 1.25 ..... 2 for 1.00

GIRLS' COTTON T SHIRTS
Diagonal stripes, crew neck and short sleeves with knitted waistband. Small, medium and large. Regular 1.00..... 2 for 1.00

LADIES' SLIPS
Bias and straight cut styles. Some counter soiled. Tearose or white. Values to 2.95.
1.00

MEN'S SILK SCARFS—Assorted patterns and colors. Values to 3.95..... 1.00

MEN'S T SHIRTS — Assorted stripes and plain colors. All sizes. Values to 1.65..... 1.00

MEN'S FANCY TIES — Mixed colors and patterns..... 4 for 1.00

MEN'S ATHLETIC VESTS—
Small and medium ..... 2 for 1.00

LADIES' COTTON KNIT PULLOVERS — Crew neck and short sleeves. Reg. 1.95..... 1.00

18 Only LADIES' CAPESKIN GLOVES — Pull-on style in black. Sizes 6, 6¼, 6½ only. Reg. price 1.95..... 2 pairs 1.00

LADIES' COTTON STOCKINGS — Shades fawn, grey and black. Reg. 39c 3 pairs 1.00

CHILDREN'S LONG RIBBED STOCKINGS — Cotton and wool mixture in sizes 4 to 6 Reg. 59c 3 pairs 1.00

BOYS' SPORT SHIRTS — Short sleeves, with convertible collar. Fawn or blue. All sizes. Reg. 1.49 ..... 1.00

LITTLE GIRLS' FELT BONNET SHAPED HATS
For ages 2 to 8 years. Regular 1.95 ..... 1.00

Group of BLOUSES
Broken lines and sizes. Some soiled or faded. Values to 2.95, to clear
1.00

BOYS' PULLOVER SWEATERS — Group of odd lines and sizes. Values to 2.50..... 1.00

Girls' COTTON SKIRTS
Damaged. Fawn shade only. Size 12
2 for 1.00

LITTLE BOYS' WASH SUITS
2-piece style with stencilled design on pullover. Reg. 1.50..... 1.00

KIDDIES' COTTON CREPE SLEEPERS
Pink or blue. Sizes 2, 4, 6. Regular price 1.49.
2 pairs 1.00

NYLON HOSIERY
Substandard. 45-gauge. Smart fall shades. All sizes. Pair..... 1.00

HAND TOWELS
White Turkish towels with colored overcheck. Sizes 15x30 inches.
5 for 1.00

BOYS' SOCKS
¾ length with deep cuffs. Wool mixture. Sizes 7 to 10. Values to 95c.
2 pairs for 1.00

3 Only, LADIES' WHITE PURSES 1.00
10 Only, LADIES' ALL-WOOL SCARFS— Reg. 2.25..... 1.00
7 Only, LEATHERETTE SHOPPING BAGS— Zipper top..... 1.00
8 Only, PLASTIC SHOPPING BAGS..... 1.00

The "WAREHOUSE"
THE BEST PLACE TO CLOTHE THE FAMILY
1420 DOUGLAS PHONE G 7931

13 Lucky Guys by FRANK R. ADAMS

COPR. 1950 BY NEA SERVICE, INC.

THE STORY: An infantry squad, wiped out in the Pacific war, finds itself in Westwaygo, Mich., where most of the unit lived before the war. At the beach a girl, Margie Lou Denslow, almost drowns, but Sergeant Eddie gets his dog Duke (who can see his master and his friends) to save her. The dog's barking attracts a man passing in a car, who tries artificial respiration. Another of the squad, Carl Peterson, has gone to visit his wife.

VII

Carl Peterson had no trouble finding his wife. Without knowing why he did it he went automatically to the little house on Poplar Street which he and Kirsten had wanted to buy since long before they were married.

There was a vacant lot on the north side of the house. Three kids about 12 were playing One Old Cat there with an indoor baseball. While Carl was watching one of them hit a liner that bounced off the side of the house. It missed a large window by inches, a fact which caused the players considerable concern mingled with congratulatory satisfaction. They cautioned one another to be more careful but went on with the game.

As Carl stood on the sidewalk looking over the white picket fence at the front door Kirsten got off the bus at the corner and came immediately toward him.

LITHE MOVEMENTS

She was wearing dark blue coveralls with a worker's photographic identification disc over the left breast. Kirsten was tall and big in a sleek, lithe sort of a way, equipped with long, strong muscles like a man. She carried herself as queens probably used to walk, high and confidently, as if she knew that all obstacles would be cleared from he path. Her taffy-colored hair was stuffed under a bandana, leaving her fair complexion and find features to fend for themselves without benefit of a frame. She hadn't changed much unless you counted the fact that now she looked as if she seldom smiled any more. At the moment her expression was one of serious determination like that of someone who was going to keep an important appointment, say with a dentist.

Carl's emotion on seeing her was a torturing mixture of the old adoration which he had always felt toward his wife and outraged masculine pride for which he could think of no satisfactory assuagement save pressing her lovely throat with his fingers until she could breathe no more. That she could have been false to her own code seemed unthinkable.

Carl, who had no very great conceit about his own ability or attractiveness, could understand that she might have found someone whom she liked better than himself. But that she should have broken the promise which they had made to each other was unthinkable. Kirsten was not that kind of person. She had a faith like a marble shaft reaching up toward the sky. You either kept a faith like that or you died.

As she passed him at the gate he could have struck her, at least he thought he could. And yet, as she came near, his will to hurt her turned to water. There was that much of the old magic left. He followed her to the door which she opened with a latchkey. It startled him a little when she closed the door after she had entered and locked it again in his face. He had forgotten that she hadn't been able to see him waiting there. It had all seemed so natural otherwise.

After a moment of indecision he disregarded the locked door and went in anyway.

HOUSE OF DREAMS

Yes, it was the house of their dreams, furnished just the way they had planned it together so long ago, the gay dandelion yellow wallpaper on the living-room walls and the blue and red overstuffed three-piece suite plus a mahogany table big enough to hold their small radio. There was a fireplace, one of reasons they had wanted that particular house when they were only window shopping for a home. Opposite to the fireplace was the big window outside of which the kids were playing One Old Cat.

Kirsten went into the bedroom and so, after a moment, did Carl. Their very own old familiar things were there, the curly maple dresser with the squeaky drawer that stuck, the prim little straight-back chair that Kirsten always sat on when she put on her stockings.

Carl was amazed at how little she had changed in any particular whatever. As the son of a minister he had been reared in the tradition that sinning set its indelible stamp on the sinner. It would have been more in keeping with Carl's preconceived ideas if Kirsten were haggard and bedraggled looking. The absolute opposite of that was true. Kirsten was lovlier than he remembered. He had to readjust emotions to fit the facts.

Carl did not follow her into the adjoining bath. He could hear the water from the shower spray running in icy needles, Kirsten was a seal in her preference for cold water, as he sat down on her own private stiff-backed dressing chair to try to decide what to do.

Providentially he got it when Kirsten, wearing a ragged old bathrobe of his own that he had left behind, came out from her shower all glowing and more beautiful than ever.

Carl failed to get the significance of the bathrobe until later. Scandinavian minds do not leap to conclusions so readily as those of the Latin and Gallic races. The men of the north, however, when they do get a good grip on an idea usually die with it still between their teeth.

What did attract and hold Carl's immediate attention was that Kirsten went to the dresser where she had laid her purse, took a key from an inner flap of the small bag and opened the top drawer.

To Be Continued

Damages Awarded Chemainus Couple

VANCOUVER (CP) — Chief Justice W. B. Farris Tuesday awarded damages of $4,000 to Mrs. Edith McLellan of Chemainus for injuries suffered in an automobile collision in 1948.

Her husband, George B. McLellan, was awarded $1,373.

Defendants were Ernest B. Milton of Victoria and the Kellogg Company of Canada Ltd. Milton was driving a company car at the time of the accident.

WOOD — SPECIAL — WOOD

ONE WEEK ONLY—Dryland Douglas Fir with dry blocks and slabs, all 12-inch. Note: Don't struggle with wet and cheap wood—try our Douglas Fir. Never in water. DO NOT WAIT UNTIL COLD WEATHER STARTS.

$5.50 A CORD — 2 CORDS $11.00

HILLCREST FUEL COMPANY

G 3015 DAY OR NIGHT DAY G 1612

THE VANCOUVER ISLAND TURKEY IMPROVEMENT ASSOCIATION presents

4th ANNUAL DRESSED TURKEY SHOW

THURSDAY, NOVEMBER 30

2 to 8 p.m.

NATIONAL MOTORS SHOWROOM, 819 Yates St.

Official Opening, 2 p.m., Mrs. Nancy Hodges, M.L.A.

FREE TURKEY DRAWING

NEW INSTANT COFFEE SAVES AS MUCH AS 40¢ A POUND!

Delicious Flavor

You'll marvel at its richness and aroma — the roaster-fresh coffee you make with wonderful new Instant Chase & Sanborn! Count on the same mellow coffee goodness Chase & Sanborn *always* has.

Convenient Method

Make perfect coffee in a few seconds, just by adding hot water! No waiting around, no messy coffee pot, no grounds. "Instant" it is ...and so easy!

Economical Buy

Like to cut your coffee bills? This marvelous new "instant" saves as much as 40 cents a pound over regular coffee! It's like pouring every 3rd cup *free!* For live-alones or big families, it's a tidy saving. Ask for quick, delicious Instant Chase & Sanborn today!

FLY NORTHWEST AIRLINES TO

NEW YORK-CHICAGO

DETROIT...MILWAUKEE

MINNEAPOLIS-ST. PAUL...SPOKANE

ONLY NORTHWEST FLIES THE EXCLUSIVE

HAWAIIAN EXPRESS

(Via connecting airline to Seattle)

SEE YOUR TRAVEL AGENT or Phone: MARINE 1654, Vancouver

NORTHWEST AIRLINES

EATON'S

Sixteen Inexpensive Gift Suggestions from TOYLAND

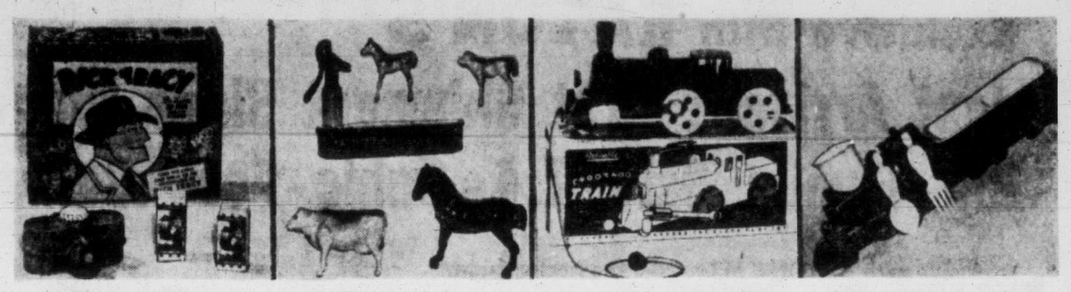

Movie Viewer — Turn the knob and thrill to the adventures of Dick Tracy or Hopalong Cassidy. Each kit includes 2 rolls of film. Each **85c**

Farm Pump — The pump will actually pump water for the four animals in the set. Made of plastic . . . length of trough about 9½ inches. Set **69c**

Locomotive Pull Toy — Strongly made of plastic . . . with good details and in an assortment of bright colours. Drive shaft pumps realistically . . . about 11¼ inches long. Each **98c**

"Chew-Chew" Train — A novel feeding set for the wee one . . . the smokestack is a tumbler which is well embedded in the boiler . . . removable dish is in the coal tender . . . cab roof lifts off to provide a compartment for the plastic fork and spoon. Set **1.29**

Plastic Pull Horse — Has a concealed bell that tinkles merrily when horse is in motion. Very colourful . . . about 7¼ inches long. Complete with cord. Each **90c**

Roly-Poly Clown — Seldom sits down on the job of keeping a tiny tot happy! Moulded of heavy plastic to take plenty of rough treatment. Brightly coloured . . . about 7½ inches tall. Each **89c**

Steam Shovel — Will move along the floor on wheels . . . at the same time the cab will revolve in any direction. The shovel is raised and lowered by means of a little metal crank. In brightly-coloured plastic. Each **49c**

Sea-Going Car Ferry — It floats on water or it runs on land . . . brightly coloured, and comes complete with four little plastic cars. A set that will prove lots of fun for young lads. Set **89c**

Washing Machine — A "working model" features transparent tub and lid. Clothes wringer, which is operated by a crank, is removable. Handle at side spins gyrator back and forth for added realism. About 8 inches in height, 4½ inches in diameter. Each **1.98**

Tiny Plastic Furniture — Choose these sets in either living-room or bedroom suites. They include all the furniture of an up-to-date furnished room! Set **1.09**

Plastic Sailboat — A brightly decorated sailboat that can be steered by a rear rudder . . . features a wooden mast with cotton sails and is weighted with a heavy keel. Each **1.29**

Garage with 2 Cars — Just like Dad's . . . a plastic garage with two little plastic cars. The garage has an overhead door . . . the set is brightly coloured. Set **89c**

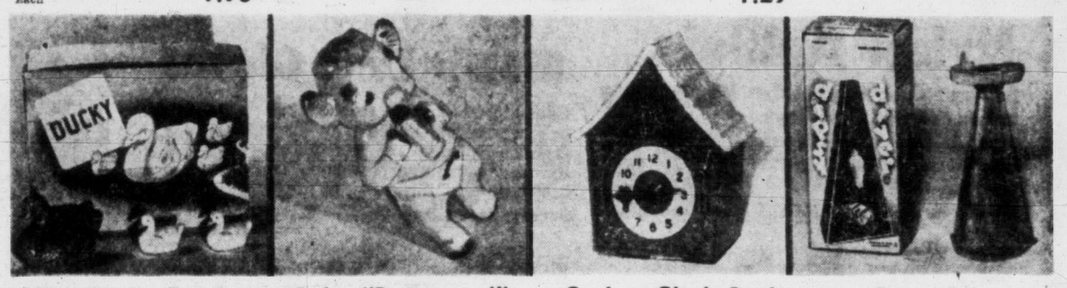

The Ducky Family — This delightful little set consists of a mama duck in blue and two baby ducks in pink and yellow plastic. Suitable for the nursery bath, beach or wading pool. Set **59c**

Baby "Beauregard" — Elsie's baby calf "Beauregard" . . . drinks from his bottle when tilted. Made of non-inflammable plastic, washable and sanitary. Each **49c**

Cuckoo Clock Bank — This all-plastic bank has a chirping cuckoo that pops out every time a coin is placed in the bank . . . a good method to teach the little tot to tell the time. Each **98c**

Dipsy Diver — Press the rubber bulb on the tank and the diver descends into the tank, can be made to walk on the ocean bottom and then made to ascend again. Set includes plastic diver, boat, tank and pebbles. Complete **1.39**

EATON'S—TOYLAND, SECOND FLOOR, ARCADE

EATON'S FOODATERIA—Carry and Save Prices

Selling Thursday, Friday and Saturday. Advertised prices apply to personal shopping only. Mail and telephone orders will be accepted at slightly higher prices.

Pork and Beans Sundown, in Tomato Sauce, 15-oz. tins — 2 for **21c**
Mincemeat McColl's, 28-oz. jar — **36c**
Grapefruit Juice British Honduras, 20-oz. tin — 2 for **29c**
Pineapple Juice Q.T.F., Australian, 20-oz. tins — 2 for **35c**
Sockeye Salmon Todd's Fancy, ½ size tin — **39c**
Corn Aylmer, Fancy Cream Style, 15-oz. tins — 2 for **27c**
Pineapple Q.T.F., Choice, Australian, sliced, 20-oz. tin — **36c**
Peas Royal City, Choice, Size 5, 15-oz. tins — 2 for **31c**
Marmalade Jacobs', Pure Lemon, Orange and Grapefruit, 2-lb. jar — **42c**

Health Foods in the Groceteria

Crude Black Stock Molasses 2-lb. tin — **35c**
Yogurt Culture (Rosell Institute Original), bottle — **1.50**
Powdered Skim Milk Sweetmilk, 16-oz. — **30c**
McLean's Health Bread 15-oz. loaf — **15c**
Wheat Germ 1-lb. cello. bag — **15c**
Yogurt (Jersey Farms), ½ pint — **28c**

Vitamins for Added Fitness

MEAD'S BREWERS' YEAST TABLETS—
Bottle of 250 — **1.25** Bottle of 100 — **60c**
EATON'S BREWERS' YEAST TABLETS, bottle of 100 — **45c**
EATON'S PHARMACY LIMITED, MAIN FLOOR

FRUITS

Tomatoes No. 1 Hothouse, lb. — **19c**
Grapefruit Large White, Florida — 3 for **23c**
Sweet Potatoes No. 1 Quality, lb. — **10c**
Potatoes Ashcroft Netted Gems, No. 2, 50-lb. sack — **1.49**

Fresh Cut B.C. Holly for Christmas

Say "Merry Christmas" to your friends and relatives back East and the U.S.A. with a box of Holly.

Medium box **1.50** Large box **2.00**

Delivered anywhere in Canada or the U.S.A. at no extra cost. Holly corsages enclosed at 15c and 35c each.

QUALITY MEATS

Red and Blue Brand Steer Beef

T-Bone Steaks lb. — **87c**
Outside Rolled Rib lb. — **80c**
Pork Butts Meaty, lb. — **61c**
Pork Chops End cuts, lb. — **58c**
Brookfield Sausage 1-lb. carton, each — **49c**
Ling Cod By the piece, lb. — **27c**
Finnan Haddie lb. — **43c**
Eviscerated Poultry Just stuff and roast. Weighed after drawing. Head and feet off, sinews drawn, entrails removed.
Chicken Grade, A, lb. — **92c**
Boiling Fowl Grade A, lb. — **69c**

EATON'S Huge Birthday Sale—Friday, December 1—Watch For It!

THE T. EATON CO. OF BRITISH COLUMBIA LIMITED

Exclusive with EATON'S Coldspot Spacemaster REFRIGERATORS

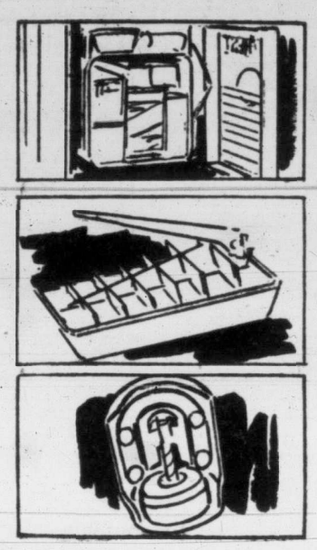

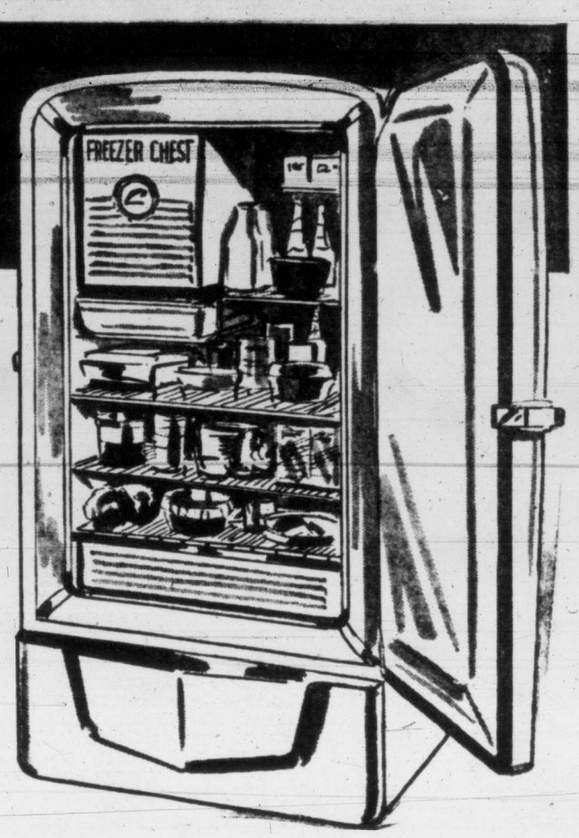

Exclusive with EATON'S

Just Arrived! First Shipment Since the War!

Big Family Size 7.4-Cubic-Foot Coldspots

Exclusive with EATON'S in Canada, the first shipment to reach Victoria since the war! Large, modern, well-designed refrigerators . . . ample storage facilities for the needs of large families. Modern stainless steel cabinet . . . porcelain enamel interior, acid-resistant bottom. Coldspot refrigerators feature: Perma-Thrift unit, exclusive "Coldex" insulation that won't settle or absorb food odours. Free-cube ice trays, stainless steel freezer chest. Dimensions about 57⅜ inches high, 27¾ inches wide, 28 inches deep. 7.4 cubic foot capacity, 14.1 square foot shelving. See the modern, economically priced Coldspot refrigerator at EATON'S tomorrow . . . then buy!

Each **319.00**

EATON'S—MAJOR APPLIANCES, VIEW STREET

Bargain Basement "77" DAY

Please, No Telephone or Mail Orders

3 and 4-Ply Wool

Manufacturer's clearance of part box lots of soft 3 and 4-ply fingering wool. Choose from a selection of pastel and dark shades. About 1-oz. skeins.
Seventy-Seven Day, 4 skeins 77c
Limit: 16 oz. to a customer.

Nylon Hosiery

Substandard 42-gauge nylons, full fashioned with pencil seams. Beige and brown shades . . sizes 8½ to 11.
Seventy-Seven Day, PAIR 77c

Nylon Anklets

Substandard ankle socks for women and girls. Have elastic tops. In plain shades of yellow, blue, red and white. Sizes 8½ to 10½
Seventy-Seven Day 2 PAIRS 77c

Nylon Rejects

Unmended factory rejects of nylon hose in 42 and 45 gauge. Full fashioned with dark seams. Beige and brown shades. Sizes 8½ to 11.
Seventy-Seven Day 2 PAIRS 77c

Men's Smart Socks

Substandard cotton and wool half socks with ribbed or elastic tops . . . striped or figured designs in gay colour combinations. Sizes 10½ to 12.
Seventy-Seven Day 2 PAIRS 77c

Men's Half Socks

Wool or wool and cotton half socks in clocked and figured designs with ribbed tops. Predominating colours of wine, grey, blue, navy and green. Sizes 10½ to 12.
Seventy-Seven Day, PAIR 77c

Wool Work Socks

"Fields" quality, 3-lb. weight, all-wool work socks in medium grey shade with white top, heel and toe. Standard size.
Seventy-Seven Day, PAIR 77c

Plastic Handbags

Women's smart plastic bags styled with novelty handles and trim. Choice of wine, green, brown, navy or black.
Seventy-Seven Day EACH 1.77

Men's Warm Gloves

Capeskin (sheepskin) gloves, made in England and styled with snap fastener at wrist and fleece-lined for extra warmth on cool days. In brown or tan. Sizes 8½ to 10½.
Seventy-Seven Day PAIR 2.77

Leather Work Gloves

Substandards. Kangaroo tan (horsehide) leather work gloves in roper style with strongly sewn seams. Sizes small, medium and large. **Seventy-Seven Day, PAIR 1.77**

Wool Snuggies

Women's snuggie vests and panties of cotton and 15% wool. Vests are styled with narrow straps . . . panties have elastic waistband. White and tearose in sizes small, medium and large. **Seventy-Seven Day GARMENT 77c**

Men's Work Pants

Fleeced cottonade in grey stripes or black denim. Both styled with five pockets and belt loops. Waist sizes 30 to 44 collectively.
Seventy-Seven Day PAIR 2.77

Broadcloth Shirts

Oddments and slightly soiled dress shirts of cotton broadcloth. Tailored with fused or Windsor collars. In plain or striped patterns. A few sport shirts in the group. Sizes 15 to 17 collectively.
Seventy-Seven Day EACH 1.77

Covert Cloth Coats

Special purchase of women's wool covert cloth coats, casually tailored with full backs and buttons-to-the-neck . . . fully rayon satin lined with warm flannelette interlining. In plain blue, wine, green, grey, brown and teal. Sizes 12 to 20.
Seventy-Seven Day, EACH 19.77

Boys' Pyjamas

Cotton flannelette pyjamas . . . jacket has long sleeves, pants have drawstring waist. In striped designs of blue or green. Sizes 8 to 14 years.
Seventy-Seven Day PAIR 1.77

Women's Slips

Fine quality rayon crepe slips, straight cut with dainty lace trim. White or pastel shades. Sizes 32 to 42.
Seventy-Seven Day EACH 1.77

Women's Dresses

Attractive dresses fashioned of rayon crepe, taffeta and alpaca and styled with short, cap or long sleeves, "V" or round necklines and button front or buttons-to-the-waist. Black, wine, green, blue and gold-colour. Also a few printed rayons in the group. Sizes 14 to 44 collectively.
Seventy-Seven Day EACH 3.77

Men's Handkerchiefs

Fine white cotton handkerchiefs with woven coloured borders . . . hemstitched edges. Approx. size 18x18 inches.
Seventy-Seven Day 3 for 77c

Men's Dress Braces

Elastic webbed braces in a choice of coloured striped designs . . . have leather ends. Individually wrapped.
Seventy-Seven Day PAIR 77c

Men's Rayon Ties

Good quality rayon panel ties in a choice of bold coloured designs . . . fully lined. You'll want to buy several . . . for yourself and gifts . . . at this low, low price!
Seventy-Seven Day, each 77c

Tea Towels

Strong quality printed cotton twill tea towels in floral and novelty designs. Approx. size 14x28 inches.
Seventy-Seven Day 2 for 77c

Terry Face Cloths

Thick, absorbent quality cotton terry face cloths in floral designs and plain shades. Size approx. 12x12 inches. Substandards.
Seventy-Seven Day 6 for 77c

Terry Towels

Cotton terry cloth towels in a suitable size for hand use. White with multi-coloured stripes. Size approx. 18x36 inches.
Seventy-Seven Day 2 for 77c

Women's Underwear

Snuggie vests and panties of cotton and rayon in a waffle knit with interwoven designs. Vests have straps . . . panties have elastic waist. White and peach in sizes small, medium and large. **Seventy-Seven Day 2 GARMENTS 77c**

Rayon Panties

Brief style panties, plain or lace trimmed with elastic waist and double gusset. Pink, blue, maize and white. Sizes small, medium and large.
Seventy-Seven Day 2 PAIRS 77c

Women's Slippers

Cosy felt slippers with pom-pom on vamp and split leather or padded soles and heels. Wine and blue, in sizes 3 to 8.
Seventy-Seven Day, PAIR 77c

EATON'S Huge Birthday Sale—Friday, December 1—Watch For It! T. EATON Co. BRITISH COLUMBIA LIMITED

EATON'S The Friendly Christmas Store

EATON'S ACROSS CANADA SPECIAL

Tricot Knit Rayon Nightgowns

It's a huge Special Purchase from a renowned British manufacturer that makes this shopping "buy" possible. Choose from three styles in soft pastels of peach, blue or yellow . . . all with comfortable, straight-cut skirts.

A. Sweetheart neckline.
B. Round neck.
C. Surplice front.

Across-Canada Selling, each **2.59**

Selling in or available through EATON stores, coast to coast.

EATON'S—LINGERIE, SECOND FLOOR

Soft, Cosy "Snuggledown"

Pyjamas and Gowns

Another Manufacturer's Clearance of Substandards Makes Big Savings Possible!

Soft, brushed rayon "Snuggledown" sleepwear . . . in mannish, yet pretty, ski-style pyjamas, so good-looking you can wear them for lounging pyjamas . . . no wonder they're so popular with the young crowd! Warm, too, with round neckline, cuffed wrist and gathered ankle. Yellow, pink and blue . . . sizes small, medium and large. The gowns are softly tailored . . . with long sleeves, small collar, pertly edged on collar and bodice with rayon jersey piping. Choose surf or pink . . . Sizes, small, medium and large. **Special,** each **2.95**

Manufacturer's Clearance!

Lace-Trimmed Slips

A noted lingerie manufacturer cleared his stock of substandard slips to us . . . we bought them because they were made from really fine quality rayon crepe and rayon satin. The flaws are so slight you'll hardly notice them . . . and they should not affect the wearing qualities of these trim-fitting slips. Choose from several styles . . . with deep lace or ribbon trims . . . choose them for yourself or for much-appreciated Christmas gifts. Pink, blue and white . . . sizes collectively 32 to 42. **Special,** each **2.79**

EATON'S—LINGERIE, FASHION FLOOR

Model Millinery Half Price!

Selected from our regular stock are 75 of our prettiest model hats . . . reduced to clear at half price! Included in this outstanding group are hats from well-known Canadian, American and French designers . . . in such sought-after hat fabrics as fur felt, velvet, velour and melusine. Come, choose your style and colour early . . . while the selection is at its best! **Special**

7.47 to 22.50

EATON'S—MILLINERY, FASHION FLOOR

All-Wool Cardigans

An outstanding value meant to bring you substantial savings! All-wool cardigans knit in plain and fancy styles with matching buttons and reinforced buttonholes . . . Choose flamingo, pale pink or black. Sizes 36 to 42 collectively. **Special Thursday,** each

3.48

EATON'S—SWEATERS, FASHION FLOOR

Rayon-Crepe Blouses

Attractively styled rayon crepe blouses specially priced to fit Christmas budgets! Low, V-neck style with pointed collar, single button closing and short sleeves. White only, in sizes 16 and 18. **Special Thursday, each**

1.49

EATON'S—BLOUSES, FASHION FLOOR

Many Of Our Best Values Never Receive Newspaper Attention . . . Look for the

NOT-ADVERTISED SPECIALS

Throughout the Store You'll Find Smaller Lots of Merchandise Marked Generously Lower to Clear Quickly . . . The "Not-Advertised" Ticket Capper Will Indicate Them . . . Your Guide to Extra Savings!

3-Ply Botany Fingering Wool

An exceptional special purchase enables us to offer you this soft, fine quality wool at such a remarkable price! Suitable for almost all types of knitted garments. Colours include red, grey, black, brown, green, wine and yellow . . . but shop early for best selection. 1-oz. skeins. **Special Thursday,** skein **21c**

EATON'S—WOOLS, FASHION FLOOR

Big Values in Household Staples for Thursday Shoppers

White

Flannelette Sheeting

A substantial saving for women who make up their own sheets . . . you can make them any length you desire! Softly fleeced, cotton flannelette sheeting in plain white . . . single or three-quarter bed width, 60 inches. **Special,** yard **98c**

Cannon Towels and Facecloths

The rich-textured, heavy quality cotton terry loops are deep and soft . . . made to give you years of service, look fresh and fluffy after countless washings. You'll like the jacquard-type weave in allover half moon pattern . . . the pretty modern colours including chartreuse, aqua, flamingo, hunter green, yellow and pink.

Hand towel size, 16x28, **Special,** each **69c** Face cloth size, **Special,** each **29c**

Medium Weight All-Wool Bedthrows

A splendid quality blanket . . . at a dollar-saving price! Choose it for yourself . . . or as a Christmas gift for the home-body on your list. In a practical medium-weight wool that gives you lots of warmth . . . and should stand up well after many tubbings. Choose from pretty, plain colours of rose, blue or green.

Size 60x84

With whipped ends, **Special,** each **6.59** With satin-bound ends, **Special,** each **7.39**

Size 72x84

With whipped ends, **Special,** each **7.99** With satin-bound ends, **Special,** each **8.99**

Terry Bath Towels

An unusual value on these sturdy yet soft terry bath towels . . . firmly woven, absorbent, practical for everyday use. You'll like the bright multi-coloured stripes that blend well with most bathroom decor . . . generous 20x38-inch size. **Special,** pair **89c**

Lace Tablecloths

Open mesh lace cloths . . . a budget-easy Christmas gift, beautifully designed in a wide selection of attractive patterns. In a soft ecru shade only . . . be sure to shop early for the best pattern selection. Sizes 52x52 inches. **Special** **2.98**

Attractively Boxed

Towel Sets

Priced for quick clearance . . . so shop early . . . for yourself, but especially for Christmas gifts. This practical set consists of one bath towel, about 20x40 inches, and one face cloth, about 12x12 inches . . . made of soft absorbent cotton terry towelling in multi-coloured stripes on white grounds. Gift packaged . . . set, **Special** **79c**

White Damask

Table Napkins

Rayon and cotton damask napkins beautifully designed in plain white . . . a lovely addition to your table setting and linen closet. Serviceable too . . . these napkins will wash up beautifully, give you many years of service. Choose several at this low price . . . about 16x16. **Special,** each **25c**

EATON'S—STAPLES, MAIN FLOOR

EATON'S Huge Birthday Sale—Friday, December 1—Watch For It! T. EATON Co. BRITISH COLUMBIA LIMITED

EATON'S The Friendly Christmas Store

Sparkling Decorations

Play a Musical Merry Christmas!

In the Millinery Dept.

Once again we announce the arrival of our Christmas decorations to bring the spirit of the Yuletide season into your home. The churches delicately chime "Silent Night" . . . the reindeer and sleighs gaily tinkle "Jingle Bells" . . . all to the delight of young and old.

Musical church on a stand.

7.95

Musical sleighs and reindeer,

6.95 and **9.50**

Colourful plastic sprays,

50c and **65c**

EATON'S—MILLINERY, FASHION FLOOR

Wee Animals make friends with Little Folks' Feet

What an intriguing surprise . . . to look down and find your feet have suddenly turned into rabbits! That's just what will happen to your cherub when he puts on his first pair of "Noah's Ark House Shoes" . . . colourful just-like-real felt replicas of the Animals in Noah's Ark. Sturdy little shoes with velveteen-covered platform soles, yet easy on active little feet when they're kept indoors. Pick your pet from these:

Fluffy (rabbit), Jacko (monkey), Dobby (horse)

Bossy (cow), and Sporty (dog)

Sizes 6 to 13. Pair

3.50

EATON'S—CHILDREN'S SHOES, FASHION FLOOR

An Artistic Gift....

"Devonware" Figurines

Artistic, colourful creations to grace your mantel knick-knack shelves. These popular pieces are richly coloured and considerately priced for Christmas shoppers!

SMALL PANTHER	each	1.00
LARGE PANTHER	each	5.00
POODLE DOGS	pair	5.00
MUSICAL DOGS	pair	5.00
KITTENS	set of 3	4.50
BAMBI	set of 2	4.00
BAMBI, standing	each	2.50
BAMBI	each	2.50
COOLIES	pair	10.00
PING AND LING (planters)		6.00
CHINESE WATER CARRIERS		6.00
MEI AND LING		8.00
CHINESE READERS		6.00
ELFINS	set of 3	4.00
CHINESE TWINS (planters)		4.00
DUTCH SWEETHEARTS		4.00
FRUIT CLUSTER		1.50
FLORAL PLAQUES	pair	2.00
DUTCH GIRL PAD PENCIL	set	1.25
CHEF PAD AND PENCIL	set	1.25
HOBO	each	2.50
FLYING MALLARDS	set of 5	10.00
FIDDLER	each	2.50
BANJO BEN	each	2.50
GOLFER	each	3.00
SKIERS	pair	5.00

EATON'S—CHINA GOVERNMENT STREET

Handkerchiefs for Everyone on Your Gift List

Frothy bits of hand embroidered linen for the most feminine lady in your life . . . gay, colourful handkerchiefs for little nose-wipers, some in story book folders! For the men, there are big sturdy cotton and linen handkerchiefs in plain white. Such a wide price range you'll be certain to find the "nosegay" best suited to your sentiments AND your budget!

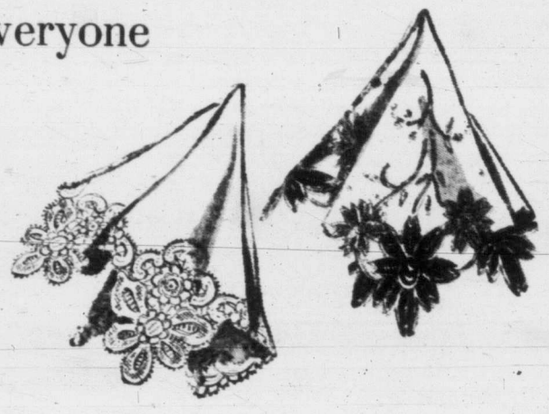

from **97¢** to **9.00** each

EATON'S—HANDKERCHIEFS, MAIN FLOOR

"Feed Bag" Purses

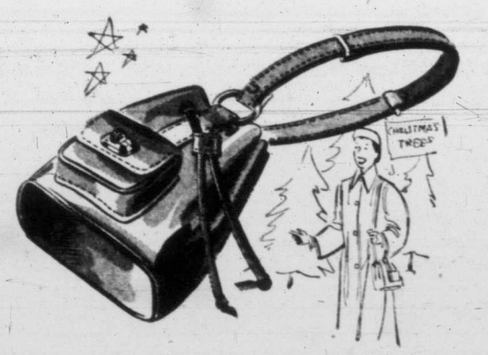

To swing from the smartest shoulder, our beautiful bags of smooth hide leather with adjustable shoulder straps, to wear or carry on your arm. Conveniently fitted with draw string and outside pocket.

Choose a colour to blend, contrast or match your ensemble . . . including red, blonde, navy, tan and black.

8.95 to **18.95**

EATON'S—HANDBAGS, MAIN FLOOR

Carroll Gwynne

Cosmetics With Christmas Tree Glamour

Skin Care Set . . . An inexpensive set that contains all the necessities for a home facial . . . cleansing cream, tissue cream beauty mask, skin lotion, liquid cleanser and face powder. Set, complete **4.50**

De Luxe 8-Month Beauty Kit . . . Consists of cleansing cream, tissue cream, face powder, rouge, lipstick, powder base and skin lotion. With the purchase of this kit goes an appointment for a Salon facial by our Carroll Gwynne representative. Set, complete **15.85**

Lanolin Soap . . . A lovely idea for a small remembrance . . . super-fatted lanolin soap in a lovely green gift box. Each **50¢**

Bath Crystals . . . Softly scented bath crystals in gay coloured vases . . . soften the water, refresh your body. Choose from many delightful fragrances. Each **1.00**

EATON'S—COSMETICS, MAIN FLOOR

Eaton's Shopping Service

The Parking Lots

That's right, there's not just one Parking Lot, but two . . . one on Broughton Street, the other on View Street. Wise Christmas shoppers will have their parcels sent directly to their car.

The Post Office

Christmas being so close at hand, you'll want to check over mailing deadlines the very next time you're at the Branch Post Office on the Lower Main Floor. And, while you're there, note how close the Greeting Card section is . . . just one aisle over . . . and note there's all the fixin's (paper, string and pen and ink) for wrapping and addressing Christmas parcels to points outside Victoria.

Gift Wrapping

Carry all your big and little parcels to EATON'S gift wrapping service. There's a special booth on the Fashion Floor where skilled hands create beautiful packages, simple or elaborate, according to your wishes, in just a fraction of the time you would expect . . . and at a very small cost!

Personal Shopper

Perhaps you're not going to be able to get into town to do all your Christmas shopping this year. If so, you'll appreciate the quick and easy service provided by our Personal Shopper. Just pick up your telephone, dial EATON'S and ask for the Personal Shopper, give her your Christmas list and she'll take over from there!

The Service Bureau

If any purchase or delivery does not meet with your entire satisfaction please feel free to call E 4141 and ask for the Service Bureau.

It pays to shop at EATON'S. Goods satisfactory or money refunded.

EATON'S Huge Birthday Sale—Friday, December 1—Watch For It!

THE T. EATON CO. OF BRITISH COLUMBIA LIMITED

RUSS A-BOMB OUTPUT RAPID, SAYS EXPERT

Victoria Daily Times

VOL. 117 NO. 126 **** VICTORIA, B.C., WEDNESDAY, NOVEMBER 29, 1950—32 PAGES PRICE: DAILY, 5 CENTS SATURDAY, 10 CENTS

Weather Forecast

Cloudy and milder. Rain tonight; showers tomorrow. Wind increasing after midnight and tomorrow morning. Low tonight 40, high tomorrow 46.

★ ★ ★ ★ FINAL

Latin From Manhattan

Chosen "Miss Latin America" of New York City for 1950-51 was Patricia Patterson Castro, who expresses her appreciation—and makes a nice contribution to the "Good Neighbor" policy—by donning a Brazilian Bikini bathing suit. Patricia will tour South America in December to spread more good will.

Big 3 Ponders Peace Talks Allies Set Up River Barrier

CHINESE RED GROUP SPURNS PLACE ON U.N.

Inclusion Of Korean Question Angers Spokesman From Peiping

LAKE SUCCESS (AP)—The Chinese Communist delegation spurned a place at the U.N. Security Council's table—in protest against the inclusion of the Korean question on the Council's agenda.

President Ales Bebier of Yugoslavia invited the Chinese Reds to take their place at the horseshoe-shaped table when the council convened. Peiping's spokesman, Wu Hsui-Chuan, remained in his place at the side of the room. Other members of the Chinese Red delegation remained with him.

The agenda item, as worded, could place Wu in the position of a defendant faced with American charges of Chinese Communist aggression in Korea.

Wu, in his first speech in the U.N. Tuesday, objected to the Korean item and said he would not discuss the American accusations. He also made it clear the Chinese Reds had no intention of withdrawing their troops from the Korean warfront.

The Chinese Reds told United Nations officials privately that they would not sit in the council unless the agenda was restricted to their charges of American aggression against Formosa.

Earlier, U.N. circles privately expressed forebodings on the chances of localizing the bitter Korea fighting in view of the Chinese Communists' unyielding attitude.

Allies Warned Of Red Trap

PARIS (Reuter)—A French foreign office spokesman today warned the United Nations against falling into a Russian trap designed to bog down the Western Allies in Asia.

The spokesman said "there is certainly a plan to drag the U.N. and U.S. into a Chinese adventure."

The first part of the plan, he said, was the North Korean aggression, the second part was the entry of the Chinese into the Korean war.

Steamed Windows Caused Accident, Drivers Pay Fines

Fines totaling $105 were imposed in city court today against two motorists involved in the same collision Nov. 18 in which steamed windows proved a major factor to draw convictions on charges of careless driving.

Drivers were Harold Woodruff, a young motorist of R.R.1 Victoria, and Victor B. Olliver, a soldier of 4021 Saanich Road.

TROOPS WILL RESUME TRIP TO FT LEWIS

WAINWRIGHT, Alta. (CP)—Some 250 members of the 2nd Regiment Royal Canadian Horse Artillery, delayed by the Nov. 21 Canoe River, B.C. train crash, will leave here late tonight aboard a special troop train to resume their journey to Fort Lewis, Wash.

The troops include those who lost equipment and suffered superficial injuries when a troop train and a passenger train collided head-on in the mountains 312 miles west of here, killing 20 persons and seriously injuring 37 others.

They have been re-equipped and will rejoin the remainder of their regiment which made the trip from Shilo, Man., to Fort Lewis, the U.S. training camp of Canada's special force, before the train wreck.

Reds Taken To Toronto To Vote

TORONTO (CP)—An official of Toronto's anti-subversive squad said today that a number of Communist families had been brought to the city from northern Ontario in recent weeks in an apparent effort to bolster the Communist vote in the Dec. 4 city election.

Sgt. Dan Mann, chief of the squad, said his men are checking the supplementary voters' list for the validity of all entries.

"We believe these Communists have been brought in with the idea of personating eligible voters, as has been done in previous elections," Sgt. Mann said. "It now is too late for them to be added to the voters' list.

U.S. To Match Soviets

Congressman Makes Check

RICHLAND, Wash. (AP)—Russia's program in atomic bomb development has been more rapid than expected, Representative Henry M. Jackson (Democrat-Wash.) told a press conference here today.

The United States is therefore stepping up its production of A-bombs "in all all-out effort to stay on top of the atomic stockpile," he said.

Jackson, here for a special check of atomic metal production and to survey air and ground defences of the billion-dollar Hanford works, said the output of plutonium has been dramatically increased here. Plutonium is the explosive metal used in atom bombs.

He also said that $145,000,000 will be spent at Hanford to bring the far-flung plants to their presently scheduled production peak.

R.O.K. Minister Attacks China

LAKE SUCCESS, N.Y. (AP) South Korea's foreign minister, Ben C. Limb, charged today Communist China threatens mankind with a cataclysmic disaster by "its insane, immoral and monstrous conduct" in Korea.

He told the Security Council the Chinese Red soldiers fighting U.N. forces in Korea are the dupes of Chinese Communist leaders who themselves are the "puppets and slaves" of their masters in Moscow.

West, Russ May Meet; Chinese Press Attack

BULLETIN

LONDON (UP) — Western leaders, grasping for a way to prevent World War III, tonight were considering a request for peace talks with Russia.

British Foreign Secretary Bevin told a jittery House of Commons the Big Three Western Powers have decided to consider asking Russia to meet with them to achieve world peace. Representatives of the U.S., Britain and France are to meet in Paris next week and may use the session to cover the Korean crisis.

Combined UP, AP Dispatches

WASHINGTON—Gen. MacArthur has advised defence officials he plans to stabilize the Korean battleline after retreating no more than 15 or 25 miles, it was learned late today.

Gen. Omar N. Bradley, chairman, and the other three chiefs presumably laid the plan before President Truman at an extraordinary White House meeting of the National Security Council later.

Defence Secretary George C. Marshall and other top defence officials described the mass invasion of Korea by Chinese Communists as a "very critical situation," but they did not consider it "desperate."

Defence officials expected MacArthur's troops to hold soon even though greatly outnumbered by Chinese Communists. These officials believed the greater Communist manpower would be offset by the overwhelming air and naval superiority of MacArthur's forces and the superior firepower per man of his ground troops.

Defence officials here expected MacArthur to be able to hold a line across the narrow part of the Korean peninsula north of Pyongyang on the west and Wonsan on the east.

A United States army spokesman described the situation in Korea as "serious but not catastrophic and, striking a note of confidence, said the United States has faced worse "and has come out of it."

He made the statement in cautioning reporters against "over pessimism."

U.S. 8th ARMY HEADQUARTERS, Korea, Thursday (Reuter)—United Nations troops, struggling to consolidate a new line in the Chongchon River area, were put on the alert at midnight against an expected Communist bid to sweep forward and storm the river line before dawn.

The Red forces were believed to be poised for an all-out frontal assault southward.

The U.S. 8th Army's withdrawal across the Chongchon River in northwest Korea was all but completed late today.

Nearly all the American troops who pushed off Friday on the now-reversed "end the war" offensive are safely across the icy river after having been hit by more than 200,000 Chinese Communists.

It was doubtful how long U.S. and South Koreans could hold a chief ferrying place for allied troops being brought back across the river, however.

It was doubtful how long they could hold a chief ferrying place for allied troops being brought back across the river.

It was hoped that all American troops would be across the river by nightfall.

There was strong pressure Tuesday night and this morning on units of the American 25th Division across the Chongchon River from Kunu. All the attacking enemy appeared to be Chinese.

They still kept coming in great masses armed only with mortars, automatic weapons and rifles—and without tanks, air or artillery support.

Temperance Group Hits Liquor Plan

OTTAWA (CP) — The question of nationalization of the liquor industry sparked a heated debate today at the Canadian Temperance Federation's biennial meeting.

"Some of us have an insuperable distrust of this idea," said Rev. H. M. Rae of Ottawa. "I'm not in favor of substituting one form of corruption for another form of corruption."

Low Fliers Warned

OTTAWA (CP)—"Show-off" pilots take notice: The transport department is on the warpath about low-flying. The department came out today with a stern warning to pilots who fly too low over built-up areas.

GOV'T DEBATES OVER KOREA

OTTAWA (BUP)—The federal cabinet today pushed aside routine business on the domestic political scene to study what role Canada should play in the new war in Asia.

The cabinet, originally scheduled to discuss arrangements for next week's Dominion-Provincial fiscal conference, was expected to consider what additional help Canada could offer to United Nations forces battling close to the Manchurian border.

External Affairs Minister Pearson highlighted the foreign affairs discussion with a report from the U.N. on Chinese Communist attacks on yielding defence lines in Korea. His staff said he would leave for New York later today to join in U.N. debates sparked by the arrival at Lake Success of the Peiping Communist delegation.

Reports on the new Chinese Communist activities in Korea were received in volume Tuesday by the external affairs department. They came from Canada's permanent U.N. delegation, from the United States government and from Commonwealth countries.

Government sources said the administration was deeply concerned over the new Korean developments, but they had no information of when the government would put its policy on record. The best guess was that it would be made by Pearson in an address to the U.N.

NOT WARNED OF GAS FLOW

LEDUC, Alta. (BUP)—No notice was posted or announcement made that natural gas would be turned into the mains at Leduc Nov. 11, when the Leduc Hotel exploded, killing 10 persons and injuring 16 others.

Evidence of this was given by a number of town witnesses at the inquest into the deaths which entered its second day in Leduc's Gaiety Theatre today.

A two-inch piece of open pipe became the centre of attention when Staff Sgt. J. A. Wrubleski of the R.C.M.P. said a valve on the pipe leading into the hotel basemen had not been turned off.

Vancouver Final Prices

(By Nagar Investments Ltd.)

OILS

	Bid	Asked
Allied Oil	80	85
Anaconda Oil	10½	
Anglo-Canadian	455	465
A.P. Con.	35	
Atlantic Oil	215	220
Calmont	70	76
Cainorth	20	25
Calvan	380	
Central Leduc	216	220
Commoil	145	
Commonwealth	165	
Continental Oil	42	45
Dalhousie	30	31
Del Rio	101	102
East Leduc	21	22
General Pete.	450	
Do. A	475	
Globe Oil	47	49
Hargal Oil	9½	10
Highwood Sarcee		12
Home Oil	1275	1400
Leduc West	92	
McDougall Segur	18	20
Mercury	12¼	13
Okalta	172	177
Pacific Pete.	650	655
Princess	125	150
Redwater Leaseholds	43	45
Royal Canadian	9	11
Royalite		1200
Share Oil		10
South Brazeau Pete.	9	10½
Sunset Oils	33	37
Superior Oils	70	75
Vanalta		34
York Oil	21	24
Zodiac Oil		95

MINES

	Bid	Asked
Bayonne Cons.	1⅞	
Base Metals	40	42
Bralorne		625
Bridge River Con.	2	2½
B.R.X. (1935)	4	5
Canusc Caribou	5	
Caribou Gold	92	
Cayuni Gold	14	18
George Copper	10	15
Golconda	22	
Grandview	37	
Grull Wihksne	2¼	3
Hedley Mascot	43	45
Highland Belle	80	90
Inter. C. and C.	36½	30
Island Mountain	80	
McGillivary Creek	8	
Pacific Nickel	25	30
P.E. Gold	5	6
Pend Oreille	775	
Pioneer Gold	190	195
Premier Border	6¾	7½
Privateer	7	8
Quatsino Copper	7½	9
Red Hawke		5½
Reeves McDonald		400
Reno Gold	2	3
Sheep Creek	128	130
Silbak Premier	30½	31
Silver Ridge		8
Silver Standard	190	200
Taku River	6	9
Utica	2½	4
Vananda	9¼	11
Wellington	1¼	3
Western Exploration	70	85
Western Uranium	98	

INDUSTRIALS

	Bid	Asked
Alberta Distillers	178	180
B.C. Forest Products	440	
B.C. Turf	40	45
Canadian Western Lumber	625	
Capital Estates	22	22¼
Coast Breweries	400	405
H. R. MacMillan A	1450	1475
Pacific Coyle	90	105
Powell River	5900	
Sun Publishing	1975	2075
Westminster Paper A	900	
Do. B	4⅞	

Bevin Warns On Conspiracy

LONDON (Reuter)—Foreign Secretary Ernest Bevin today warned that there might be "a Russian-Chinese conspiracy on a world-wide scale," but added that despite developments of the last few days he thought a "political" solution could be found in Korea that would prevent the spread of hostilities.

However, he said, such a solution could only be found "if the Chinese are of a mind to cooperate."

(A BUP dispatch quoted Bevin as saying the Chinese Communist intervention in Korea has plunged the world into such grave danger that the Big Three Western Powers have decided to consider asking Russia to meet with them to achieve peace.)

Bevin, opening a foreign policy debate in the House of Commons, emphasized to the crowded chamber that the British government supported the objectives of Gen. MacArthur which are "no more and no less than the objectives of the United Nations."

Bevin said that for some weeks he had been working along the lines that the first essential in Korea was to stabilize the military situation and then to explore a political settlement. The military situation of the last few days had not altered his opinion that this was the right way.

French Premier Asks New Vote

PARIS (AP)—Premier Rene Pleven today asked for a vote of confidence in his badly-shaken French cabinet, declaring that present circumstances "are too grave" for him to continue unless he has the support of parliament.

"The government must know if it can count on its majority," the premier told the National Assembly. "If the cabinet does not get 311 votes it will resign.

The National Assembly vote, decided on at a cabinet meeting today, will take place Friday. Pleven submitted the cabinet's resignation Tuesday night after the National Assembly voted disapproval of Moch, but President Vincent Auriol refused to accept the walkout because of the tense international situation.

OVERNIGHT ENTRIES

Hollywood

FIRST RACE—Seven furlongs: Went Away 118, Cascadawn 118, Return 118, Galaput 115, Fly Bat 115, Ray Gine 118, Sky Pantner 118, Bouro 118, U Catchme 118, Vista Call 118, Black Dancer 118, Toubo Mike 118, Captain Bess 118, Stepin Past 118, Barall 118, Allied Base 118

SECOND RACE—Six furlongs: Olimpo Jr 114, Erassy 111, Kid Rollins 111, Milder 111, Tryst 105, J Carter 111, War Willow 111, Onthehalf 111, Hypnos 111, Crystal Gazer 120, Super Safe 108, Galvanizer 111, Tape Buster 117, Little Nip 111, Inamorata 111, Stylish Atr 114

THIRD RACE—Mile and sixteenth: Tonita 112, First to Fly 120, Castle Oak 117, Papagos 117, Bust Out 109, Pore Boy 117, Count Recess 116, Burgette 113, Little Jeff 116, Sea Angel 109, Optimistic 109, Hin Chief 109, Val Zon 117, Regal Reward 116, Mill Crest 116, Red Count 117

FOURTH RACE—One mile: Barnegat Light 105, Helen Bell 105, a-Royal Rounder 114, Mio Brook 117, Mutant Touch 109, Jades Pride 117, Valor II 111, Vivace 106, Wise Words 103, Troy Chief 108, Primitive 108, Lazy Jo 117, Budding Genius 108, a-Grandpa Sam 108, Peace Rumor 114, a-Entry

FIFTH RACE—Six furlongs: Actium 113, Tops Boy 116, Tantamount 109, Passado 119, Precession 116, Bull Reighzac 116, Pitch 115, Sir Ralph 108

SIXTH RACE—Mile and sixteenth: Moon Rush 122, Zararuz 110, Amarillo Kid 110, Stone Age 110, Campanilleo 113, Safe Arrival 119

SEVENTH RACE—Six furlongs: Our John Wm 108, Ike II 109, Good Ending 117, Michee 117, a-Okey Smokey 103, Byrneabond 108, a-Wonder Why 117, Barsard 111, Call Bell 117, a-Entry

EIGHTH RACE—One mile: Bull Reward 113, Outoftheblue 113, No Commotion 112, Preface 118, Lighted Way 119, Fire Point 116, Whist 118, War Stew 109, Superb Command 122, Puss Cat 116, Tauras 119, a-Rockomme 119, a-Shasta Goal 122, a-Entry

Post time: 1 p.m.

Bowie

FIRST RACE—Mile and three-sixteenths: Nikoha Pal 106, Black Pepper 114, Ruddy Glow 106, Narragansett 114, Chicle Clown 104, Reighaway 111, Little Rocket 109, Superba 108, Cork Tip 108, Gauntlet 111, Jingle Jangle 106, Charlight 105, Bobs Birthday 111, Bill Monahan 105, Inez M 106, Wits End 111

SECOND RACE—Six furlongs: Big Ditch 110, Martinkin 111, Phantom Jinks 101, Junior Four 106, Mess Cook 110, Marcion 110, Margaret E 110, Sunee 112, Sky Blue 102, Royal Rhymer 104, Bay Orders 116, Fancy Answer 102, On the Wing 113, Gay Beauty 107, His Jewel 111, Willis E 110

THIRD RACE—Mile and a sixteenth: Eronette 103, Hiya Pop 106, Cross Duchess 112, Ghosting 103, Rough Ordy 117, Marie Egret 105, Abbes Tale 99, Prince Canter 103, Probation 106, Best Rule 104, Megocycle 102, Sun Elsie 105, Magic Flute 101, Chaglass 102, Town March 104, Darglet 115

FOURTH RACE—Six furlongs: Neddles Doll 110, Maxim Queen 110, Eternal Square 115, Miss Menifee 107, Hard to Get 110, Fixed Star 107, Neds Polly 110, Tumble 113, Trusted 112, Laura Lee 107

FIFTH RACE—Six furlongs: Our Doctor 110, Surpass 110, Royal Freedom 107, Galena 106, Desert Witch 110, Dawty 113, White Bones 110, King Mowlee 113, Marchan 108, Pink Gloves 110

SIXTH RACE—Mile and an eighth: Jayencee 116, Annie Oakley 108, Preacher 113, Lenity 113, Dark Ned 119, Eagles Gold 116, Monroose 113, Ace Scholar 111

SEVENTH RACE—Mile and a sixteenth: Arcturus 108, Bill Hoff 113, Doug Turnesa 118, Adelantado 118, Isopera 113, Steadfast 118, Roadstown 118, Black Canasta 118, Break of Day 115, Spring Time 113, Doll Foot 115, Rough Me 118, Telecast 113, High Cross 13, Burning Ray 118, Tamale 118

EIGHTH RACE—Mile and a sixteenth: Slip O Ned 113, Idle Mr 113, Swing Tune 107, Palisi 108, Omaha Jr 110, May First 113, Merry Nymph 100, Light Down 103, Playagi 107, Warrior Prince 114, Boneso 107, St. George 113, Frigate 110, Two Jays 110, Roundel 109, Bad Light 102

Post time, 10.00.

Results

First Race—
Adoration (York) $7.40 $3.70 $3.00
Major Al (Longden) 3.70 3.30
Beaus Crop (Grohs) 3.80
Scratched: Reprieve, Circulation.

Second Race—
Sponsor (Longden) $6.20 $3.00 $2.50
Profit (Gilbert) 2.90 2.40
Firo Fire (Boland) 3.30
Scratched: Sea Don, My Chief, Walking Hills, Sing A Song.

Third Race—
Jack Snooper (York) $22.50 $11.50 $7.50
Maltese Bunny (Longden) 8.50 5.90
Hi Shadow (Trent) 12.10
Scratched: Papagos, Sparkling Wine, Kid Rollins, First to Fly.

Fourth Race—
Willow Sweep (Guerin) $14.30 $6.60 $7.20
Portlands Bid (Gilbert) 15.60 11.40
Lights Out (Neves) 15.30
Scratched: Mytal, Powder Dry, Lighted Way.

Results At Bowie

First Race—
Whatacard (Williams) $15.60 $7.00 $4.40
Desalmado (Mitchell) 87.80 24.80
Halconero (Russo) 2.80
Scratched: Mattie Girl, Narragansett, Wonder Witch, Little Rocket.

Second Race—
Sid Ridgewell (Culmone) $5.60 $3.60 $2.60
Intermittent (Delara) 9.80 7.60
Just Abbe (Richards) 21.00
Scratched: Brown Adobe, Doug Turnesa, Seal Request.

Third Race—
Roundelay (McMullen) $81.20 $31.20 $16.80
Dash for Cash (Hartley) 9.20 6.40
Master Showman (Dean) 21.60
Scratched: Hy, Sugar Drop, The Orphan, Sky Roamer.

Fourth Race—
Slam Shot (Delara) $19.20 $13.00 $7.60
Trout Lure (Layton) 13.00 8.00
Early Trafic (Wood) 19.00
Scratched: Rough Me, Hal Jay, Gold Mode.

Fifth Race—
Ballinakill (Kane) $6.20 $4.60 $3.20
Tipk (Culmone) 6.80 4.40
Caraway (Claggett) 5.60
Scratched: Lillian Clarke, Texas Bragg, Archmere, Rise to Follow.

Sixth Race—
Eternal City (Culmone) $3.80 $2.80 $2.60
Four Chances (Williams) 5.20 3.40
Cherry Path (Mitchell) 2.60
Scratched: none.

Seventh Race—
Bob Considine (Martin) $3.40 $2.20 $2.20
Hocotia (Culmone) 2.80 2.20
Senator Joe (Mitchell) 2.40
Scratched: Dorothy Miss, Nina Rose, Sylvan Rock, Orb, Mystic, Peraldahyde, Penoco, Hearty Laugh.

Eighth Race—
Bouquet (Regalbuto) $66.20 $24.00 $19.80
White Plume (Mitchell) 13.00 7.00
Salaza (Stidham) 7.60
Scratched: Ace Scholar, Jayencee, Idle Dell.

70,000 May See Game

LOS ANGELES (AP)—Seventy thousand football fans are expected to watch the Notre Dame-Southern California game Saturday if the weather is good.

Doug. MacArthur said the boys would be home for Christmas—but he didn't say which Christmas.

• • •

Looks like Victoria's "typical winter weather" has come home; all is forgiven.

• • •

Bein' a hick, affairs of state only confuse me. But my guess is that the next four days may decide the fate o' the world.

FINAL ★ ★ ★ ★ BULLETINS

Tokyo Ups Air Defences

TOKYO (Reuter)—Gen. MacArthur tonight issued instructions on air raid precautions to Americans in Tokyo. As tension mounted in the city with the setbacks in Korea, the Americans received a six-page mimeographed leaflet telling them what to do if the city was attacked by air.

MacArthur Faces Criticism

LONDON (AP)—Criticism of Gen. MacArthur came from several sections of Western Europe today in the wake of United Nations reverses in Korea. There was talk in official circles at Paris of making an "informal suggestion" that MacArthur be replaced. French criticism centres around what is described in Paris as MacArthur's "tendencies to mix military and political affairs."

New U.N. War Plan Demanded

WASHINGTON (AP)—Senator Millard E. Tydings (Dem.-Md.) said today after a conference with defence officials that "mass invasion by hundreds of thousands of trained Chinese troops" in Korea calls for a complete new war plan.

U.S. Draft Speed-up Urged

WASHINGTON (AP)—A member of the Senate armed services committee said today it appears certain Congress will be asked to change the draft law so as to get more manpower into the armed services.

Noise Like Gunfire

City constables investigating noises like gunfire in the neighborhood of the C.P.R. docks at 1.15 this morning, found the "culprit" was an old-model car which was back-firing. Police said the car is owned by Fred Dubber, S.E. Calgary, Alta., and driven on this occasion by Robert Murton Dovey, 554 Dupplin Road.

in the TIMES

	Page
Webster	2
Nancy Hodges	2
Bruce Hutchison	4
Editorial	4
Elevator Man	4
The Home Garden	5
Coleman	8
Sport	8, 9, 10
Theatres	12
Burgess Bedtime Story	13
Jacoby on Bridge	13
Crossword Puzzle	13
Art Stott	17
Step With Style	18
Penny Saver	18
Your Baby and Mine	20
Mary Haworth	20
Women's	18, 19, 20, 21
Comics	22
Financial	23
Classified	24
Radio, TV	25
Serial Story	29